

2022



Follow Your Dreams!

**GRAND NATIONAL &
WORLD CHAMPIONSHIP
MORGAN HORSE SHOW®**

OCTOBER 10-17 · Oklahoma City, Oklahoma
www.morgangrandnational.com

OFFICIAL PRIZE LIST



YEARS

◆ C. JARVIS ◆
INSURANCE AGENCY INC.

PROTECTING
GENERATIONS OF DREAMS

Owned & Operated by a Family of Equestrians — Since 1946

*Proud Sponsor of the American Morgan Horse Association and
the Grand National & World Championship Morgan Horse Show®*

JARVISINSURANCE.COM

PROVIDERS OF INTERNATIONAL EQUINE, LIABILITY, RANCH AND FARM INSURANCE



info@jarvisinsurance.com

49 East Garfield Road | Aurora, OH 44202



+1 (440) 248.5330

Prize List and Rules of the 2026 Grand National & World Championship Morgan Horse Show®



**October 10-17, 2026
Oklahoma City, Oklahoma**

**ENTRIES MUST BE POSTMARKED
AUGUST 11, 2026
OR RECEIVED BY AUGUST 18, 2026**

In order to be user friendly, the rules and class specifications in this prize list are arranged in alphabetical order. This booklet is pertinent to this year's show only.

The Grand National & World Championship Morgan Horse Show® is operated under the auspices of the Morgan Grand National LLC, a subsidiary of The Morgan Horse Foundation, Inc., a 501 (c)(3) organization

This show is approved by:
United States Equestrian Federation
United States Dressage Federation
Western Dressage Association of America

www.morgangrandnational.com

Freedman's

Proud Sponsor of the
2026 Morgan Grand National
& World Championship Horse Show
Championship Halters

HARNESSES

SADDLERY

BRIDLEWORK

APPAREL

BAGS

BELTS

Boutique/USA: 859.846.9674

HQ/Toronto: 877.256.7674

[FreedmanHarness.com](https://www.FreedmanHarness.com)



Explore Our
Collection
Online

[f](#) [@](#) [v](#) [d](#) #TeamFreedmans

A MESSAGE FROM THE 2026 CHAIRMAN - C. A. Lee III

It's almost our favorite time of the year! In only a few months, a lot of us will all make our way to the 2026 Grand National & World Championship Morgan Horse Show!

Each year, this remarkable event brings together a community bound by passion, tradition, and an unwavering love for the Morgan horse. But this year, we celebrate something even more powerful—the dreams that brought each of us here.

“Follow Your Dreams” is more than a theme. It's the story of every early morning at the barn, every long haul down the road, every moment of doubt turned into determination. It's the young rider stepping into the ring for the first time... and the seasoned competitor still chasing that next perfect ride. It's the breeders, trainers, owners, and supporters who believe deeply in what these horses represent.

The Morgan horse has always embodied versatility, heart, and partnership. In many ways, they reflect us—resilient, driven, and full of possibility. This October, you'll see extraordinary talent, world-class competition, and unforgettable performances. But beyond the ribbons and titles, you'll experience something even more meaningful—time shared with friends and family as we all follow our dreams. Whether this is your first Grand National or your fiftieth, you are part of something special. You are part of a legacy that continues to grow, evolve, and inspire.

On behalf of our entire team, we look forward to seeing you soon, and we thank you for your dedication to this incredible breed and this community. And most of all, we thank you for continuing to follow your dreams.

Warmest regards,
C. A. (Tony) Lee, III



IMPORTANT NOTES FOR 2026

Added Classes

- WC Fitting & Showmanship Adult
- WC for each age group in the Masters Division for Classic, Hunter, Western
- GN Working Western Conformation Finals

Qualifications - Participants must now meet the qualification criteria for the specific division they are entering. For example, qualifying in Hunter Pleasure Amateur enables eligibility for Hunter Pleasure Amateur, Amateur Masters, and Amateur Owned, Trained, Shown divisions. Exceptions include Park and Classic, where qualification can be obtained from any class within those divisions. The same exceptions that have been in place will still apply to classes that do not require qualification. You must still qualify at a USEF show. All USEF shows are listed on the GN website and will be updated periodically.

Biosecurity Precheck - To expedite horse move-in, we will now be offering a pre-check of Health Papers. Submit all Health Certificates, Vaccination Records, EIA/Coggins to mgnprecheck@gmail.com. All will be checked ahead of your arrival making your move-in more efficient. Submit at least 24 hours (earlier is preferred). This will eliminate having to show your papers when you arrive on the grounds and in the office.

Credit Card Fees - A 4% convenience fee will apply all credit card transactions.

Online Entries

- We will again offer online entries at www.horseshowsonline.com.
- It is important that all information is correct in your database.
- You will be required to provide a credit card at the time of submitting entry and it will be processed at the time of entry.

Please read the prize list carefully. Important changes occur every year. These notes do not reflect all changes in the 2026 USEF rules or the 2026 Grand National & World Championship Morgan Horse Show prize list.

2026 SHOW BOARD

CHAIR

C.A. LEE III

CHAIR ELECT

CAROL FLETCHER CHURCHILL

EMERITI

SHERRY COLE
SALLY PLUMLEY
BARB RUDICEL
MONA SKAGER

SHOW BOARD

LARRY BOLEN

ANN DE ST. REMY

LYN ESTELL

CAROL FLETCHER CHURCHILL

JEFF GOVE

BELLE HUFFERD

ADAM LAGOSZ

C. A. LEE III

IANN FU LONGENECKER

KASEY MOUGINE

STAN MOREY

CINDY MUGNIER

KIM OPLOTHNIK

GINA PRUETZ

SARAH SALMON

SAVANNAH STURM

BETSY WALLEN

ACCOUNTING

KELLY MCFAUL kellymcf@aol.com

ADVERTISING/PROGRAM

CAROLYN SEBRING 413-442-0838
carolynsebring@aol.com

AWARDS PROCUREMENT

ANN DE ST. REMY
403-341-0821 destremya@xplornet.ca

AWARDS PRESENTATION

KASEY MOUGINE
kaseymougine@gmail.com

BANNERS

IANN FU LONGENECKER
858-952-4591 iann@dragonsmeade.com

BOX & RESERVED SEATING

CAROLYN SEBRING 413-442-0838
carolynsebring@aol.com

COMMERCIAL EXHIBITS

JEFF GOVE
KELLY CHARPENTIER
kvcharpentier@gmail.com 602-309-1552

CORPORATE SPONSOR PROGRAM

JEFF GOVE, SARAH SALMON
KELLY CHARPENTIER
kvcharpentier@gmail.com 602-309-1552

EVENT DESIGN

C.A. LEE III
CAROL FLETCHER-CHURCHILL
IANN FU LONGENECKER
BETSY WALLEN

HOSPITALITY CENTER

LYN ESTELL, lyn.estell@gmail.com
IANN FU LONGENECKER, BELLE HUFFERD
KASEY MOUGINE, SARAH SALMON, BETSY WALLEN

OPEN GATE LEARNING CENTER

NIKKI DUMAS
nicole@morganhorse.com
AMHA 802-985-4944, EXT. 4

OPENING CEREMONIES

GINA PRUETZ gspruetz@aol.com
LARRY BOLEN, SARAH SALMON
SAVANNAH STURM

PARTIES

BETSY WALLEN
wallenwestfarms@aol.com
LARRY BOLEN
CAROL FLETCHER CHURCHILL
C.A. LEE III, CINDY MUGNIER

PRIZE LIST

ANN DE ST. REMY, LYN ESTELL, BELLE HUFFERD
GINA PRUETZ, KELLY MCFAUL

PROGRAM COVER ART

STACY BEAM

PROMOTION, PUBLICITY, SOCIAL MEDIA

EVENTMIX
SHERRY COLE, ADAM LAGOSZ,
C. A. LEE III, SAVANNAH STURM

RETAIL

BETSY WALLEN
BELLE HUFFERD, SARAH SALMON
SAVANNAH STURM

SILVER POSSIBILITY

CAROL FLETCHER CHURCHILL
JEFF GOVE, KASEY MOUGINE
KIM OPLOTHNIK, SAVANNAH STURM

SPECIAL CEREMONIES

LARRY BOLEN cedrcreekfarm@aol.com
CAROL FLETCHER CHURCHILL,
CINDY MUGNIER

SPECIAL EVENTS

BETSY WALLEN
wallenwestfarms@aol.com
951-491-0626
LARRY BOLEN, IANN FU LONGENECKER
GINA PRUETZ, SARAH SALMON
CAROLYN SEBRING

SPONSORSHIPS

CAROLYN SEBRING 413-442-0838
carolynsebring@aol.com

TREASURER

JEFF GOVE

VIP PARKING

CAROLYN SEBRING 413-442-0838
carolynsebring@aol.com

WORLD MORGAN FUTURITY

BELLE HUFFERD bellehufferd@yahoo.com
JULIE CHRISTOPHER
worldmorganfuturity@gmail.com
LARRY BOLEN, C.A. LEE III
IANN FU LONGENECKER, CINDY MUGNIER
SAVANNAH STURM
www.worldmorganfuturity.com

YOUTH ACTIVITIES

NIKKI DUMAS
nicole@morganhorse.com
AMHA 802-985-4944, EXT. 4

2026 SHOW OFFICIALS

SHOW CO-MANAGERS

MATT KWAPICH 505-239-3119
ZACH PRICE 303-941-0268

SHOW SECRETARY

PEGGY HATFIELD
2265 N Penstemon
Wichita, KS 67226
316-755-0395 Phone
peggyhat@aol.com

ADMINISTRATIVE ASSISTANT

KELLY MCFAUL

ASSISTANT MANAGER

BEN CARRILLO
BILL WORTHINGTON

SPECIALTY RING COORDINATOR

JOAN PALELEK

Paddock Master Performance Arena

LORI NELSON

NIGHT MANAGER

ADELE MAURER

ASSISTANT SECRETARIES

LURLINE COMBS
NANCY HARVEY
NANI LUEBKE
LORI NELSON

ANNOUNCERS/Paddock

BILL ADDIS
PAUL DEVROOMEN
MARK FARRAR, JR.
KENT MOELLER
TRAVIS OLINGER
RANDY REID
DENNIS RUMSEY
DAN SAVAGE

BIOSECURITY

KRISTYN DIFALCO
mgnprecheck@gmail.com

CARRIAGE COORDINATOR

MARJORIE MARGENTINO

COURSE DESIGN

MICHAEL DAMIANOS - TRAIL
ZACH PRICE - OVER FENCES

DRESSAGE COORDINATOR

STACIA WERT-GRAY
gtgray@aol.com
405-204-3870

EMT - FIRST AID

EQUESTRIAN MEDICAL SERVICE

EVENT SUPPORT/PROMOTION

EVENTMIX
info@eventmixpromotions.com

FARRIER

JOHN CRIDER
860-933-5121

FEED & BEDDING

STATE FAIR FEED & BEDDING OFFICE
okcfairpark.com/event-services/feed-and-
bedding
405-948-6786 Phone

GATE

JESSICA BROWN
SUSANNE BROWN
JOHN CRIDER IV
SHERYLANN DENSOW
CHELSEY GRAVEL
KARLINDA GRAVEL
MARY ONTIVEROS

GOLF CART RENTALS

FORE WHEELER GOLF CARS
405-682-8444
forewheelergolfcars.com

GROUND SUPERINTENDENTS

MATT AMSDEN
CHARLES HATTON
MIKE URBAN
CHRIS WALDROP

HORNS

VICKIE FRIEDEMANN

JUDGES

SANDRA CURRIER Bellville, TX
ALLISON DEARDORFF Molalla, OR
JEANNE MARIE DUNFORD-MILLER.. Palmyra, VA
LYNDA FRESETH Versailles, KY
JOLENE GALVIN-YERCKIE..... Scottsdale, AZ
JOSH GREER..... East Bernstadt, KY
COBY HOLOWACZ Hamden, NY
GAYLE LAMPE Fulton, MO
CAROLYN LINDHOLM..... Los Angeles, CA
FAY LOWRY Columbia, MO
MARIE MALONEY..... Wichita, KS
BRUCE MCCREA..... Edmond, OK
JILL MITCHELL..... Marysville, CA
SUSAN POSNER..... Lexington, KY
MATTHEW ROBERTS..... Cave Creek, AZ
JESSICA SEBRING Richmond, MA
KRISTIN STIVERS Midway, KY
KACY TIPTON-FASHIK..... Weirsdale, FL

ORGANISTS/MUSIC

STACY BEAM
AMY BRADEN
SHANNON PERKINS

PHOTOGRAPHER

HOWARD SCHATZBERG
480-595-2865

RECEIVING & AWARDS

TRACY ALKIN
KATHERYN CONLEY 405-641-0023

RINGMASTERS

DEWEY BASS
PETER BOLAND
DENNIS EIKENBERRY
MIKE FRAME
JOHN FRYE
KAREN HOMER-BROWN
TERRY JONES-BRENNAN
CARL MALICOTE
JEROME PARKER
JUAN STUCKEY

SCRIBE

VERNEE BARNETT

TABULATORS/RING SECRETARIES

GREG SHOEMAKER
PAM TURNER

USEF STEWARDS/TD

LINDSEY HAGER
PATTY JEAN LEBON
CHERYL TOBEY
STACEY WRIGHT

VETERINARIAN

EQUINE MEDICAL ASSOCIATES
405-348-3130

VIDEO & LIVE STREAM

RICHFIELD VIDEO
www.richfieldvideo.com

HORSE SHOW DELIVERY ADDRESS:
FEDEX, UPS, DHL
NO USPS PLEASE
(no packages may arrive before October 5)

Oklahoma State Fairgrounds
Morgan Grand National
SHIPPING & RECEIVING
Attention: Your Name
Your Cell Phone Number
501 Gordon Cooper Blvd.
Oklahoma City, OK 73107

JUDGING ASSIGNMENTS

CLASSIC PLEASURE DRIVING

Open	Allison Deardorff	Jolene Galvin-Yerckie	Fay Lowry
Junior Horse	Jolene Galvin-Yerckie	Fay Lowry	Kristin Stivers
Youth	Allison Deardorff	Jolene Galvin-Yerckie	Kristin Stivers
Ladies	Allison Deardorff	Jolene Galvin-Yerckie	Kristin Stivers
Masters	Jolene Galvin-Yerckie	Fay Lowry	Kristin Stivers
Junior Exhibitor	Jolene Galvin-Yerckie	Fay Lowry	Kristin Stivers
Gentlemen	Allison Deardorff	Fay Lowry	Kristin Stivers
Futurity	Allison Deardorff	Jolene Galvin-Yerckie	Fay Lowry

CLASSIC PLEASURE SADDLE

Open	Allison Deardorff	Jolene Galvin-Yerckie	Fay Lowry
Junior Horse	Allison Deardorff	Jolene Galvin-Yerckie	Fay Lowry
Youth	Jolene Galvin-Yerckie	Fay Lowry	Kristin Stivers
Ladies	Jolene Galvin-Yerckie	Fay Lowry	Kristin Stivers
Masters	Allison Deardorff	Fay Lowry	Kristin Stivers
Junior Exhibitor	Allison Deardorff	Jolene Galvin-Yerckie	Kristin Stivers
AOTS	Jolene Galvin-Yerckie	Fay Lowry	Kristin Stivers
Walk-Trot	Allison Deardorff	Jolene Galvin-Yerckie	Fay Lowry

ENGLISH PLEASURE

Open	Allison Deardorff	Jolene Galvin-Yerckie	Fay Lowry
Junior Horse	Jolene Galvin-Yerckie	Fay Lowry	Kristin Stivers
Youth	Allison Deardorff	Jolene Galvin-Yerckie	Kristin Stivers
Ladies	Jolene Galvin-Yerckie	Fay Lowry	Kristin Stivers
Ladies Amateur	Allison Deardorff	Jolene Galvin-Yerckie	Fay Lowry
Junior Exhibitor	Jolene Galvin-Yerckie	Fay Lowry	Kristin Stivers
Amateur	Allison Deardorff	Fay Lowry	Kristin Stivers
Amateur Masters	Jolene Galvin-Yerckie	Fay Lowry	Kristin Stivers
Walk-Trot	Allison Deardorff	Jolene Galvin-Yerckie	Kristin Stivers
Futurity	Allison Deardorff	Jolene Galvin-Yerckie	Fay Lowry

EQUITATION

AMHA Dressage Seat Medal	Carolyn Lindholm		
AMHA Hunter Seat On The Flat Medal	Lynda Freseth	Gayle Lampe	Matthew Roberts
Hunter Seat on the Flat Equitation	Sandra Currier	Lynda Freseth	Gayle Lampe
Hunter Seat Equitation Walk-Trot	Sandra Currier	Lynda Freseth	Gayle Lampe
AMHA Hunter Seat Over Fences Medal	Jeanne Marie Dunford-Miller		
Hunter Seat Over Fences Equitation	Jeanne Marie Dunford-Miller		
AMHA Reining Seat Medal	Jill Mitchell		
Saddle Seat Classic Equitation	Sandra Currier	Lynda Freseth	Gayle Lampe
Saddle Seat Classic Equitation Walk-Trot	Sandra Currier	Lynda Freseth	Gayle Lampe
AMHA Saddle Seat Medal	Sandra Currier	Gayle Lampe	Matthew Roberts
Saddle Seat Equitation	Sandra Currier	Lynda Freseth	Gayle Lampe
Saddle Seat Equitation Walk-Trot	Sandra Currier	Lynda Freseth	Gayle Lampe
UPHA Challenge Cup Finals	Lynda Freseth	Gayle Lampe	Matthew Roberts
AMHA Western Seat Medal	Sandra Currier	Lynda Freseth	Gayle Lampe
Western Seat Equitation	Lynda Freseth	Gayle Lampe	Matthew Roberts
Western Seat Equitation Walk-Jog	Lynda Freseth	Gayle Lampe	Matthew Roberts
Western Horsemanship	Jill Mitchell		

HUNTER PLEASURE

Open	Josh Greer	Bruce McCrea	Jessica Sebring
Junior Horse	Josh Greer	Bruce McCrea	Jessica Sebring
Youth	Coby Holowacz	Bruce McCrea	Jessica Sebring
Ladies	Coby Holowacz	Bruce McCrea	Jessica Sebring
Ladies Amateur	Josh Greer	Bruce McCrea	Jessica Sebring
Junior Exhibitor	Josh Greer	Coby Holowacz	Bruce McCrea
Amateur	Josh Greer	Coby Holowacz	Jessica Sebring
Amateur Masters	Josh Greer	Coby Holowacz	Bruce McCrea
Gentlemen	Coby Holowacz	Bruce McCrea	Jessica Sebring
Walk-Trot	Josh Greer	Bruce McCrea	Jessica Sebring
Futurity	Coby Holowacz	Bruce McCrea	Jessica Sebring

IN- HAND

Open	Jolene Galvin-Yerckie	Coby Holowacz	Jessica Sebring
Futurity	Jolene Galvin-Yerckie	Fay Lowry	Jessica Sebring
Specialty	Coby Holowacz	Bruce McCrea	Jessica Sebring

PARK HARNESS

Open	Jolene Galvin-Yerckie	Fay Lowry	Kristin Stivers
Junior Horse	Allison Deardorff	Fay Lowry	Kristin Stivers
Youth	Allison Deardorff	Fay Lowry	Kristin Stivers
Ladies	Allison Deardorff	Jolene Galvin-Yerckie	Kristin Stivers
Junior Exhibitor	Jolene Galvin-Yerckie	Fay Lowry	Kristin Stivers
Amateur	Allison Deardorff	Jolene Galvin-Yerckie	Fay Lowry
Amateur Masters	Jolene Galvin-Yerckie	Fay Lowry	Kristin Stivers
Futurity	Allison Deardorff	Jolene Galvin-Yerckie	Fay Lowry

PARK SADDLE

Open	Allison Deardorff	Fay Lowry	Kristin Stivers
Junior Horse	Allison Deardorff	Jolene Galvin-Yerckie	Fay Lowry
Youth	Allison Deardorff	Jolene Galvin-Yerckie	Kristin Stivers
Ladies	Jolene Galvin-Yerckie	Fay Lowry	Kristin Stivers
Junior Exhibitor	Allison Deardorff	Jolene Galvin-Yerckie	Fay Lowry
Amateur	Allison Deardorff	Jolene Galvin-Yerckie	Kristin Stivers
Amateur Masters	Allison Deardorff	Fay Lowry	Kristin Stivers
Futurity	Allison Deardorff	Jolene Galvin-Yerckie	Kristin Stivers

PLEASURE DRIVING

Open	Allison Deardorff	Fay Lowry	Kristin Stivers
Junior Horse	Allison Deardorff	Jolene Galvin-Yerckie	Kristin Stivers
Youth	Allison Deardorff	Jolene Galvin-Yerckie	Kristin Stivers
Ladies	Jolene Galvin-Yerckie	Fay Lowry	Kristin Stivers
Junior Exhibitor	Allison Deardorff	Jolene Galvin-Yerckie	Fay Lowry
Amateur	Allison Deardorff	Jolene Galvin-Yerckie	Fay Lowry
Amateur Masters	Allison Deardorff	Jolene Galvin-Yerckie	Kristin Stivers
Futurity	Allison Deardorff	Fay Lowry	Kristin Stivers

WESTERN PLEASURE

Open	Josh Greer	Bruce McCrea	Jessica Sebring
Junior Horse	Josh Greer	Coby Holowacz	Jessica Sebring
Youth	Coby Holowacz	Bruce McCrea	Jessica Sebring
Ladies	Coby Holowacz	Bruce McCrea	Jessica Sebring
Ladies Amateur	Josh Greer	Bruce McCrea	Jessica Sebring
Junior Exhibitor	Josh Greer	Coby Holowacz	Bruce McCrea
Amateur	Josh Greer	Coby Holowacz	Bruce McCrea
Amateur Masters	Josh Greer	Coby Holowacz	Jessica Sebring
Walk-Trot	Coby Holowacz	Bruce McCrea	Jessica Sebring
Gentlemen	Coby Holowacz	Bruce McCrea	Jessica Sebring
Futurity	Coby Holowacz	Bruce McCrea	Jessica Sebring

MISCELLANEOUS

CARRIAGE	Kacy Tipton-Fashik		
DRESSAGE	Carolyn Lindholm	Marie Maloney	Susan Posner
WESTERN DRESSAGE	Carolyn Lindholm	Marie Maloney	Susan Posner
FITTING & SHOWMANSHIP	Sandra Currier	Gayle Lampe	Matthew Roberts
HUNTER & JUMPER	Jeanne Marie Dunford-Miller		
PARADE HORSE	Allison Deardorff	Fay Lowry	Kristin Stivers
RANCH HORSE	Jill Mitchell		
REINING	Jill Mitchell		
ROAD HACK HUNTER SEAT	Josh Greer	Coby Holowacz	Bruce McCrea
ROAD HACK SADDLE SEAT	Jolene Galvin-Yerckie	Fay Lowry	Kristin Stivers
ROADSTER	Allison Deardorff	Fay Lowry	Kristin Stivers
SPORT HORSE UNDER SADDLE	Jeanne Marie Dunford-Miller		
SPORT HORSE IN HAND	Jeanne Marie Dunford-Miller		
TRAIL, ENGLISH	Jill Mitchell		
TRAIL, WESTERN	Jill Mitchell		
VERSATILE MORGAN	Bruce McCrea		

Management reserves the right to change assignments prior to or during the show.



**RICHFIELD VIDEO PRODUCTIONS
HAS BEEN SELECTED AS THIS YEAR'S OFFICIAL
VIDEOGRAPHER!**

RESERVE YOUR FILE TODAY!

SCAN



(502)664-0880



rvprod@gmail.com



richfieldvideo.com

LIVE RECEPTION HOOK-UP IN THE BARNS WILL ALSO BE AVAILABLE!

\$550

If Purchased prior to start of Show

\$1,100

Hook-up + TV OR paid after start of show

\$150: for an additional hook-up

**FOR TECHNICAL SUPPORT
CONTACT R.H. BENNETT
502-664-0870**

Sponsorship and Advertising at the



Grand National & World Championship Morgan Horse Show®

October 10-17
Oklahoma City, Oklahoma

JOIN A WINNING TRADITION

*Your involvement and commitment to the Grand National & World Championship
Morgan Horse Show® are of great importance.*

This sponsorship and program advertising insert describes the many opportunities you have to support the Grand National. As we celebrate this world-class event showcasing our breed's top riders and horses, we hope you'll contribute and create your own tradition of support for the Show. In giving, you can take great pride in the knowledge that you are in a unique partnership that benefits our beautiful breed.

Carolyn Sebring is our Director of Sponsor Relations. Please feel free to contact her with any questions you may have. Your Grand National can realize unlimited possibilities with your visionary support for the future of the Show. We thank you for your generosity and encourage you to send in your pledge form today.

**All sponsors who pledge by August 15 will be entered in a drawing to win a gift certificate
for \$500 of Silver Possibility Tickets at this year's Show!**

MasterCard, Visa, American Express and Discover Cards are welcome.

The Grand National & World Championship Morgan Horse Show® is operated under the auspices of the Morgan Grand National LLC, a subsidiary of The Morgan Horse Foundation, Inc., a 501 (c)(3) organization, and your contribution is tax-deductible to the fullest extent of the law.

THE GRAND NATIONAL & WORLD CHAMPIONSHIP MORGAN HORSE SHOW®

Carolyn Sebring • PO Box 28 • Richmond, MA 01254

413-442-0838

carolynsebring@aol.com

CHOOSE YOUR LEVEL OF SUPPORT

	Justin Morgan	Sherman	General Gafes	Woodbury	Bulrush	Black Hawk	Ethan Allen	Daniel Lambert
	\$4500	\$3000	\$2000	\$1500	\$1000	\$800	\$600	\$400

YOUR CHOICE OF:
 Session Sponsor
 OR
 World Champion Class
 OR
 Plaque Sponsor
 OR
 Cooler Sponsor
 OR
 Class Sponsor



YOUR CHOICE OF:
 Class Sponsor
 OR
 Youth Activities



YOUR CHOICE OF:
 Marsha d'Arriaga
 Custom Leather Bag
 OR
 Two RaDon Box Seat Covers



Advertising	Full Page Color	Full Page Color	Full Page B/W	Full Page B/W	Half Page B/W	Quarter Page B/W	Business Card B/W	Option to reserve paid adv.
Box Seats*	12	8	6	4	3	2	2	
Reserved Seating								2
Entry in drawing to win \$500 Silver Possibility Tickets**	✓	✓	✓	✓	✓	✓	✓	✓
Show Programs	2	2	2	1	1	1	1	1
Your name listed in the show program and on the sponsor banner	✓	✓	✓	✓	✓	✓	✓	✓
Your name announced as a sponsor	✓	✓	✓	✓	✓	✓	✓	✓
Option to reserve VIP Parking at \$500 per spot	✓	✓	✓					
Platinum Parking Passes	2	2	2	2	1	1	1	1

* Sponsors may purchase additional box seats for \$100 each.

** Your name will be entered in a drawing to win \$500 in Silver Possibility Tickets. The pledge must be received by August 15 to be entered in the drawing.

ADVERTISING

The Grand National Horse Show Program is a keepsake which exhibitors retain for many years. Advertisers are exposed to a horse-oriented audience during Grand National Week in Oklahoma City, and those people who buy programs keep their issues as reference material for years to come. Become a part of Morgan history by taking advantage of this unique advertising opportunity. Non-Commercial advertising in the Grand National Show Program is available only to Grand National Sponsors.

SPONSOR PACKAGES & ADVERTISING

Justin Morgan, Sherman, General Gates, Woodbury, Bulrush, Black Hawk and Ethan Allen Sponsors receive complimentary ad credits for use in the Show Program. Daniel Lambert Sponsors have the option of reserving paid advertising space. Sponsorships that include a complimentary ad are welcome to upgrade.

ADVERTISING DEADLINES

August 10: Show Program ads that are not camera-ready.
 August 25: Show Program camera-ready ads, supplied by sponsor or agency.
 Please note: There will be no exceptions to the deadlines, and we will not be able to include any ads received after the deadline dates.

SPONSOR ADVERTISING UPGRADES & COMMERCIAL ADVERTISING RATES

Sponsors who advertise may upgrade their ad space using their 2025 sponsorship advertising credit.

Sponsor Advertising Rates and Upgrades

Full-Page, Color	\$700
Full-Page, Black and White	\$400
1/2 Page, Horizontal Black and White	\$250
1/4 Page, Black and White	\$175
1/8 Page, Business Card	\$120

Commercial Rates (Non-owner and non-breeder)

Full-Page, Color	\$1100
Full-Page, Black and White	\$800
1/2 Page, Horizontal Black and White	\$650
1/4 Page, Black and White	\$575

PREMIUM COLOR PROGRAM PAGES WITH SPECIAL PLACEMENT

Inside Front Cover	\$1900
Opposite the Table of Contents	\$950

The special placement premium ads described above are available only to Sponsors who participate at the \$2000 sponsorship level and above. The prices shown above include the page cost of a four-color ad. The previous year's advertiser has an option until July 1 to renew his/her special placement premium page(s). After July 1, these ad spaces are offered on a first come, first-served basis.

MECHANICAL REQUIREMENTS

Camera ready ads are accepted and appreciated. We accept high-resolution PDF, TIF, or EPS files. If you're planning to send files, please request our electronic file specifications sheet. The program is printed by offset lithography on glossy text, and spiral bound. For spreads with gutter bleed, keep live matter 1/2" from each side of center.

Trim Size:	8 1/2" x 11"
Image Area:	7 1/2" x 10"
Bleed:	Allow a minimum of 1/8" for trim.

SEND AD MATERIAL TO:

The Grand National & World Championship Morgan Horse Show®
 Carolyn Sebring
 PO Box 28
 Richmond, MA 01254
 413-442-0838
 carolynsebring@aol.com

HELPFUL NUMBERS

CATERING - State Fair Park - Sarah Whyman - 405-948-4101

GOLF CARTS - Fore Wheeler Golf Cars - 405-682-8444
<https://fore-wheeler-golf-cars.pointofrentalcloud.com/portal>

ELITE STALL MATS - www.stallmatrentals.com or 855-MATS-200

CORT Furniture Rental - Angela Oliver - 405-212-5141

Andy Carman - Stall Decorator - 317-437-5094

Justus Equine - Stall Disinfection - 859-213-2793
www.justusequine.com

MOBILITY EQUIPMENT - Mobility City - 405-775-9866
oklahomacityok.mobilitycity.com

Feed & Bedding office - 405-948-6786
To order online: okcfairpark.com/event-services/feed-and-bedding/

SPONSORSHIP AND ADVERTISING PLEDGE FORM

Our Grand National Sponsors are Morgan owners, exhibitors and enthusiasts who are making an important personal commitment to the largest, most exciting Morgan Show in the world. We encourage and truly appreciate your participation as a valued Sponsor at this year's Show.

Choose Level (check one)

- | | | |
|--|---|--|
| <input type="checkbox"/> JUSTIN MORGAN \$4500 & up | <input type="checkbox"/> WOODBURY \$1500-\$1999 | <input type="checkbox"/> ETHAN ALLEN \$600-\$799 |
| <input type="checkbox"/> SHERMAN \$3000-\$4499 | <input type="checkbox"/> BULRUSH \$1000-\$1499 | <input type="checkbox"/> DANIEL LAMBERT \$400-\$599 |
| <input type="checkbox"/> GENERAL GATES \$2000-\$2999 | <input type="checkbox"/> BLACK HAWK \$800-\$999 | <input type="checkbox"/> PARTNERS IN PROGRESS \$ _____ |

TOTAL SPONSORSHIP\$ _____

Options:

- Please select award or session for us where it is most needed. (Bulrush & above)
- Please select class where it is most needed.
- We prefer to sponsor a class in this division: _____
- We prefer to sponsor a specific class or classes, which are indicated below. We understand our choices may not be available.

Class(es) desired: # _____ NAME _____ # _____ NAME _____
1st Choice 2nd Choice

Gift Choice (Daniel Lambert & above):

- Marsha d'Arriaga Leather Sponsorship bag OR Coupon for 2 RaDon Seat Covers

Add-Ons:

Advertising Upgrade (refer to pricing on Advertising page) FROM _____ TO _____ \$ _____
Additional Box Seats (with sponsorship) _____ @ \$100 \$ _____
VIP Parking (General Gates & Above) _____ @ \$500 \$ _____
Box Seats (non-sponsors) _____ @ \$200 \$ _____

AMOUNT PLEDGED\$ _____

Sponsor Information:

FARM NAME (as you would like it to appear in the program and advertiser's index)

YOUR NAME(S) (as you would like it to appear in the program and advertiser's index)

YOUR TRAINER(S)

Street Address or PO Box City State Zip Code

Phone (day) _____ (evening) _____ E-Mail _____

SIGNATURE _____ DATE _____

I agree to the above pledge commitment, PAYABLE BY OCTOBER 9, 2026.

If pledge is not paid by March 15, 2027, your name may appear on the AMHA suspension list.

- Check Enclosed (make check payable to GNWCMHS)
- Credit Card (Visa, MasterCard, American Express, Discover) Credit card payments will have a 4% convenience fee.

Credit Card # _____ Billing Zip _____ Exp. Date _____ Security Code _____
(from back of card)

PLEDGE DEADLINE TO BE INCLUDED IN SHOW PROGRAM - AUGUST 25, 2026

SEND THIS FORM TO:

The Grand National & World Championship Morgan Horse Show®
Carolyn Sebring • PO Box 28 • Richmond, MA 01254 • PH: 413-442-0838 • E-Mail: carolynsebring@aol.com

2026 YOUTH ACTIVITIES

Youth of the Year Contest, Junior Invitational and Individual Judging Contest Events



Wednesday October 14th, 4 pm • Location: TBD

YOTY MEET & GREET AND AMHA MEDAL MIXER**

Ice breakers and sweet treats! All AMHA Youth are invited to help us celebrate the accomplishments of the 2025 Youth of the Year contestants and AMHA Gold Medal qualifiers! AMHA Silver Medal winners will be receiving their Silver Medal swag bags while we will be introducing this year's Grand National Youth of the Year contestants! A great way for all youth to get to know each other.

****This event is mandatory for all YOTY Grand National and Junior Invitational contestants.**

Thursday, October 15th, 10:30 am • Location: TBD

JUNIOR INVITATIONAL SPEECHES

Thursday, October 15th, 3:30 pm • Location: Performance Arena

JUDGING CONTEST REGISTRATION

Thursday, October 15th, 4:00 pm • Location: Performance Arena

JUDGING CONTEST FOLLOWED BY REASONS

Open to Youth of the Year contestants, Junior Invitational contestants, and Individual judging contest participants.

Friday, October 16th, 9:00 am • Location: TBD

SENIOR SPEECHES

Friday, October 16th, 5 pm • Location: TBD

YOUTH AWARDS GALA

Awards presentation for Youth the Year contestants, Junior Invitational contestants, and Individual judging contest participants.

Saturday, October 17th, Beginning of Evening session

Location: Coliseum

OVERALL YOUTH OF THE YEAR CONTEST AWARDS CEREMONY



For more information on AMHA Youth Programs, contact: Nikki Dumas at (859) 448-5109 or nicole@morganhorse.com and check out the website here: WWW.MORGANHORSE.COM/PROGRAMS/YOUTH/

The Young Adult Alliance Presents

MINUTE TO WIN IT

FUNdraiser with proceeds
benefitting the YAA Judges
School Scholarship and more!

SUPERBARN WARMUP ARENA

FOOD AND BAR

TUESDAY, OCTOBER 13TH
FOLLOWING THE EVENING SESSION



Morgan Horse Official Host Hotel



AN IHG® HOTEL

OKLAHOMA CITY AIRPORT
4621 SW 15th
Oklahoma City, OK 73128
405-609-3443

Ashley.Fields@champion-hotels.com

- Complimentary 24-hour airport shuttle
- Complimentary hot breakfast
- Free Parking
- Complimentary Fresh Bean to Cup
- Coffee 24 hours
- 3 miles from Fairgrounds/Jim Norick Arena
- Mini-Fridge
- Fitness Center
- In Room Streaming
- Hard Surface Flooring
- Security Paroled Parking
- Walking distance to restaurants



**20% off
Best
Available
Rate**

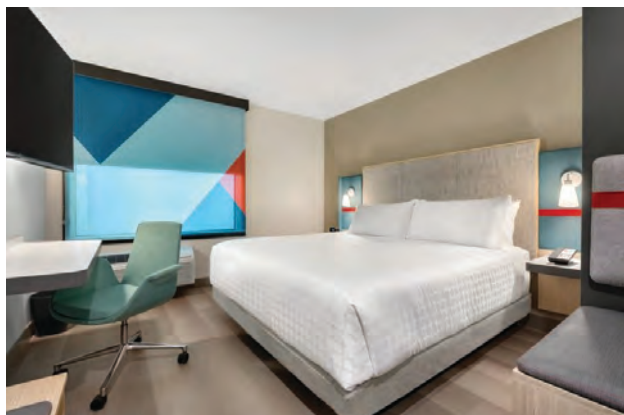

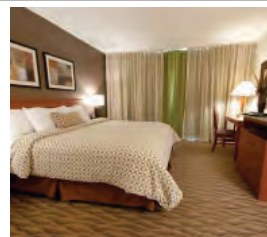

**EMBASSY SUITES
HOTELS®**

WELCOMES THE
**GRAND NATIONAL & WORLD CHAMPIONSHIP
MORGAN HORSE SHOW®**
OCTOBER 10~17, 2026

Embassy Suites invites all our Morgan Horse friends to stay with us during this year's show...
offering you more comfort, convenience and value as
Oklahoma City's only premiere full service, all suite hotel.

- Four miles north of Will Rogers World Airport, offering complimentary transportation to and from the hotel
- Two miles from the State Fairgrounds
- Free Parking
- Two room suite with bedroom and connecting living room
- Microwave, refrigerator and coffee maker in each suite
- Iron/board, hair dryer, am/fm radio alarm clock, data port, two line phone and voice mail
- Complimentary full Breakfast Buffet and cooked to order omelettes
- Complimentary nightly Evening Reception*
- Complimentary Wireless HSIA
- Hilton HHonors frequent traveler program
- Over 40 restaurants within a 2 mile radius of the hotel
- Pets Welcome—with a one time non-refundable fee

Call and mention the "Morgan Horse Show" for discounted rate of \$122
Suite rate is not guaranteed after September 18, 2026
or suite block is filled—whichever comes first

EMBASSY SUITES
1815 South Meridian ~ Oklahoma City, OK 73108
405-682-6000
www.embassysuitesoklahomacity.com

Rate is per suite, per night, plus tax (rate & suite type based upon availability).
***Subject to state and local laws.**

EXPERIENCE THE SPIRIT OF OKLAHOMA CITY AT FORDSON HOTEL.



*Fordson*TM

900 W MAIN ST OKLAHOMA CITY
405.982.6900 | FORDSONHOTEL.COM

OFFICIAL HOST HOTEL



GRAND NATIONAL &
WORLD CHAMPIONSHIP
MORGAN HORSE SHOW®

October 10-17, 2026
Oklahoma State Fairgrounds

\$111 preferred rate



801 South Meridian Avenue
Oklahoma City, OK 73108
405-942-1400
- Located off of I-40
- OK State Fairgrounds within 2 miles

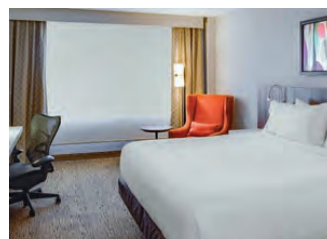
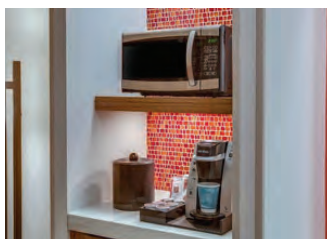
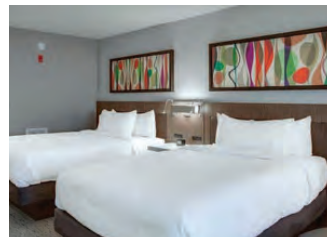

Hot Breakfast Buffet Included for two



Complimentary Hotel Shuttle Service



On-site Garden Grill & Bar



24 Hour Fitness Center, Business Center & Pavilion Pantry



Seasonal Outdoor Pool



Complimentary WiFi



40" Flat Screen TVs w/ Cable & HBO



Refrigerators, Microwaves, Irons, Ironing Boards & Hair Dryers



Keurig coffee makers

Reservations:

www.oklahomacityairport.hgi.com



2026 GRAND NATIONAL & WORLD CHAMPIONSHIP MORGAN HORSE SHOW HEADQUARTER HOTEL



Holiday Inn

**OKLAHOMA CITY AIRPORT
4401 SW 15th • Oklahoma City, OK 73108
405-601-7272
www.hiokcairport.com**

**We are happy to host accommodations for attendees, families
& participants attending this Championship
just minutes from our Newly Renovated Hotel!**

Located just minutes from Will Rogers World Airport & the Oklahoma State Fairgrounds, the Holiday Inn & Suites, Oklahoma City Airport offers the best in both convenience and hospitality. Whether traveling for business or leisure, the hotel's close proximity to the Oklahoma State Fairgrounds, I-44 and I-40, it proves to be the ideal location for guests to experience the best that Oklahoma has to offer during the Grand National & World Championship Morgan Horse Show.

**The Holiday Inn Oklahoma City Airport is pleased to offer
group rates for the Morgan Horse Show attendees.**

Our NEWLY RENOVATED spacious rooms offer mini-fridges, microwaves & Keurig coffeemakers in all rooms. We feature an indoor pool & spa, with 24 hr fitness center, business center and coin laundry machines. Complimentary Hot breakfast buffet daily. Complimentary hotel airport shuttle. Additionally, we have a full-service Restaurant & Lounge open for Breakfast & Dinner each day.

Morgan Horse Official Host Hotel



AN IHG® HOTEL

OKLAHOMA CITY AIRPORT

4501 SW 15th • Oklahoma City, OK 73108

405-609-6690

Ashley.Fields@champion-hotels.com

- Complimentary 24-hour airport shuttle
- Complimentary full hot breakfast buffet
- New Formula Blue Holiday Inn Express
- Free Parking
- 3 miles from Fairgrounds/Jim Norick Arena
- Laundry on-site
- Indoor Pool
- Microwave
- Mini-Fridge
- In Room Keurig
- Fitness Center
- In Room Safe
- Room Upgrade to a Suite for additional group discounted cost
- Walking distance to restaurants



\$97

**Standard
Room**

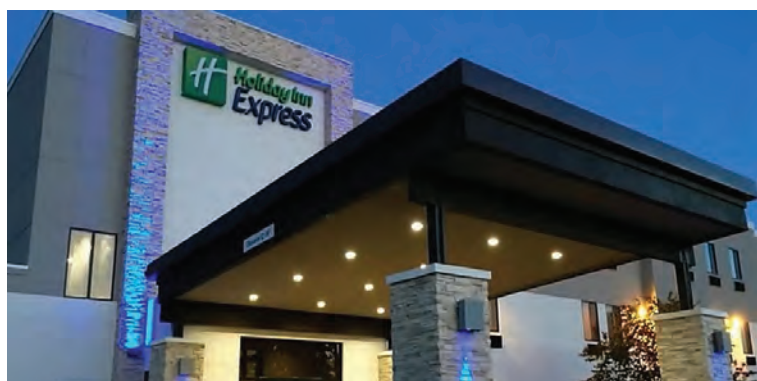



HOMEWOOD SUITES OKC AIRPORT

1818 S. MERIDIAN AVE.
OKLAHOMA CITY, OK 73108

Experience a home-like atmosphere in our all-suite hotel featuring full-size kitchen appliances.

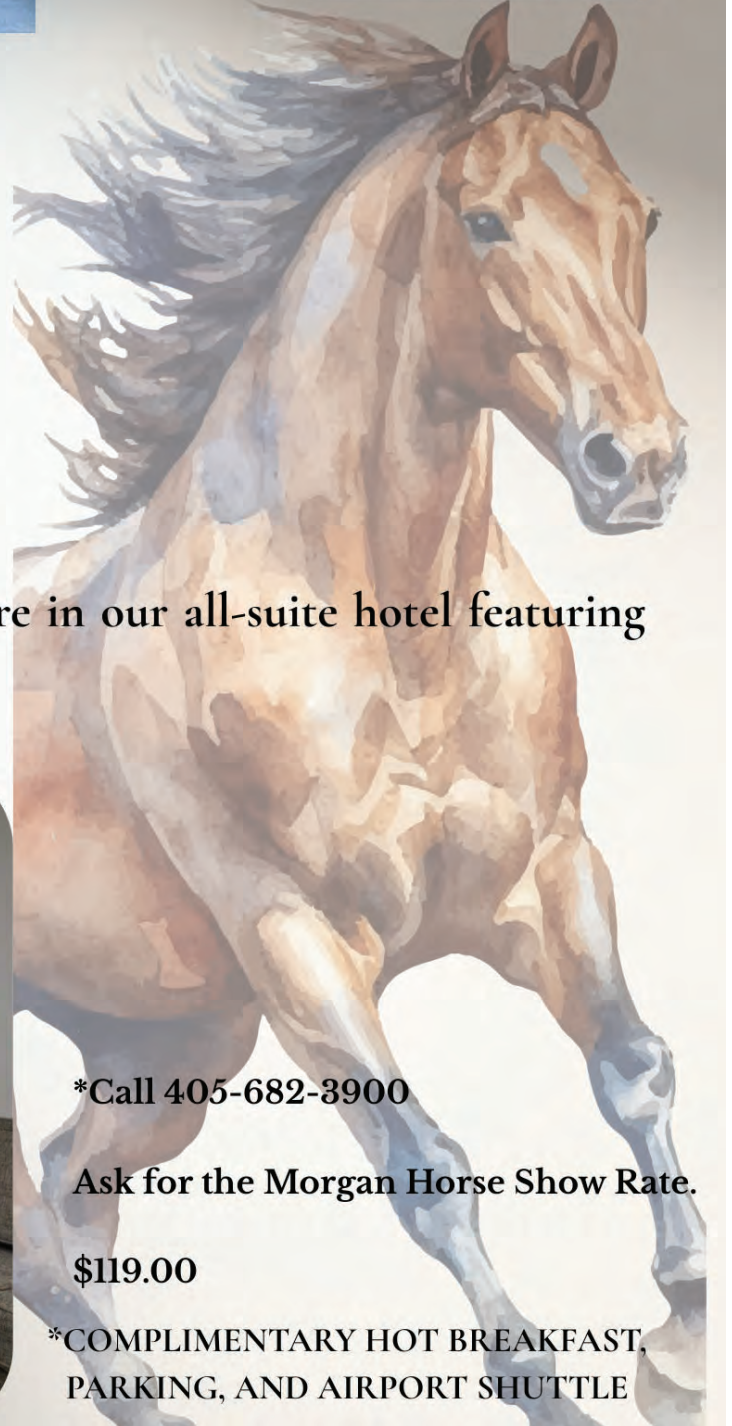

***Call 405-682-3900**

Ask for the Morgan Horse Show Rate.

\$119.00

***COMPLIMENTARY HOT BREAKFAST,
PARKING, AND AIRPORT SHUTTLE**



HOMEWOOD SUITES - OKC WEST

\$129 PER NIGHT



Free Hot Breakfast • Free WiFi • In-Room Kitchen • Pet-Friendly rooms

6920 W Reno Ave 405-789-3600



LaQuinta Inn & Suites by Wyndham

808 S Meridian Ave., Oklahoma City, OK 73108
405-702-7720

\$84 Show Rate

Welcome to Oklahoma City

Off I-40 near Will Rogers World Airport and top city attractions

A pleasant stay awaits at our La Quinta Inn & Suites by Wyndham Oklahoma City Airport hotel, located off I-40 near downtown and just four miles from Will Rogers World Airport (OKC)—reachable via a free shuttle.

FEATURED AMENITIES:

- Free Breakfast
- Meeting Room
- Free WiFi
- Free Parking
- Free Airport Shuttle
- Pet Friendly

2026

GRAND NATIONAL & WORLD CHAMPIONSHIP MORGAN HORSE SHOW HEADQUARTER HOTEL



**OKLAHOMA CITY AIRPORT
4411 SW 15th • Oklahoma City, OK 73108
405-429-4400
www.staybridge.com/oklahomacityok**

Rest Easy with our Staybridge Suites Superb Amenities at our newly renovated Staybridge Suites OKC Airport.

Located just minutes from Will Rogers World Airport & the Oklahoma State Fairgrounds the Staybridge Suites offers the best in both convenience and hospitality. Our hotel offers everything you need to stay long term.

Craving a late-night snack? Grab a treat in our on-site market, open 24 hours a day. Join us for free breakfast, and pop into our complimentary evening reception which takes place Monday through Wednesday evenings from 5:30pm – 7:00pm which offers a variety of free appetizers and drinks. And, join us daily for our complimentary breakfast each morning from 6:30am-9:30am – a daily hot, fresh breakfast is always included in your stay with Healthy options, daily specials and plenty of variety for our long-term guests.

Enjoy all the comforts of home in our apartment-style suites with full kitchens.

**On-site 24-hour Market • Complimentary Laundry Machines • Indoor Pool
• Complimentary Airport Shuttle • Newly Renovated Rooms**



Tru by Hilton Oklahoma City Airport

802 S Meridian
405-609-3955



Connecting
Rooms



Free hot
breakfast



Free
parking



Free
WiFi



Non-
smoking
rooms



Digital
Key



Airport
shuttle



Fitness
center



Pet-
friendly
rooms



**20% off
Best
Available
Rate**

GENERAL RULES, REGULATIONS & INFORMATION

- This prize list covers the rules and regulations of The Grand National & World Championship Morgan Horse Show®, which may also be referred to in this document as “the Show.”
- The United States Equestrian Federation may be referred to as “USEF” or “the Federation.”
- Every class offered herein which is covered by the Rules and Specifications of the current USEF Rule Book will be conducted and judged in accordance therewith. USEF points are awarded in accordance with USEF Subchapter 11-D.
- It is the exhibitor’s responsibility to submit entries that do not constitute a violation of GR1304.
- Management reserves the right to change or alter the officials listed without notice prior to or during the Show.
- The Grand National & World Championship Morgan Horse Show® reserves the right to refuse entries.
- Health and Coggins certificates must NOT be forwarded to the Secretary with entries. Exhibitors will be required to present their horse(s) Coggins and health certificates and any other necessary information in order to receive horse numbers.
- Copies of current American Morgan Horse Association (“AMHA”) and USEF membership cards (or reciprocal cards from other nations) must be presented before numbers are issued.
- When possible, corrections to this prize list will appear on the Show’s web site: www.morgangrandnational.com
- The Show assumes no responsibility for situations and actions resulting from an individual serving alcohol on the Fairgrounds.
- The Show does not accept any responsibility for the use of the class results from the Show.

AGE OF RIDER

The age of an individual on December 1 will be maintained throughout the entire competition year (GR103).

- Amateur rider/driver/handler must be at least 18 years old.
- EXCEPTION: Roadster and Specialty Amateur In-Hand.
- Ladies and Gentlemen rider/driver must be at least 18 years old.
 - Youth rider/driver must be 21 years old or younger.
 - Amateur Masters rider/driver must be 50 years old or older.

AMATEUR CERTIFICATION

• CARDS. Every person who competes in classes for amateurs under Federation rules must possess current amateur certification issued by the Federation. See GR1306 and GR1307. All exhibitors 18 & over in Classic Pleasure classes are required to have amateur certification.

AMATEUR OWNED TRAINED & SHOWN

Exhibitors, attendants and handlers must meet the specifications for amateur status GR1306 and have current amateur certification. Horses are not to have been professionally trained during the current competition year (riding and driving instruction excluded). In addition, horses are not to be presented, prepared, groomed or schooled with the aid of a professional before or during the competition. Horses may be stabled with a professional during the competition and hauled by a professional. Professional help for situations relevant to safety is permitted. Owner must sign as owner, trainer and rider/driver on the Federation entry blank. For definition of amateur owner, refer to MO104.9.

AMERICANS WITH DISABILITIES ACT

All Show programs and activities are in compliance with applicable provisions of state and federal laws which prohibit discrimination on the basis of race, color, ethnicity, national origin, religion, sex, sexual orientation, age, place of birth or any other characteristic, as defined by applicable law, and the Show complies with its obligations not to discriminate against qualified individuals with disabilities. If safety concerns can be addressed, reasonable accommodations will be made to enable participation.

ARENAS, WARM-UP RINGS & EXERCISE AREAS

Turnout is not allowed in any arena or round pen unattended. These rules will be closely monitored.

PERFORMANCE ARENAS

Coliseum Ring: 140’ x 270’ - Footing is loamy sand with top dressing.
Performance Arena: 120’ x 250’ - Footing is loamy sand with top dressing.
Barn 8 Arena: 130’ x 255’ - Footing is loamy sand.
West Covered Arena: 150’ x 400’ - Footing is loamy sand.

WARM-UP ARENAS

Barn 1: 220’ x 100’ - Footing is loamy sand with top dressing.
Barn 3: 80’ x 200’ - Footing is loamy sand.
Barn 7 North: 60’ x 150’ - Footing is loamy sand.
Barn 7 South: 60’ x 150’ - Footing is loamy sand.
South Covered Arena: 80’ x 180’ - Footing is loamy sand.

EXERCISE AREAS

Outdoor Longeing Pens: 80’ diameter - Footing is loamy sand.
WARM-UP—When classes are in session, the only horses allowed in the paddock/warm-up arenas are the horses in the next class. Arenas are open for all work when classes are not in session with the exception of Barn 3 warm-up, which is a quiet arena at all times.

LONGEING/LINE DRIVING—Are allowed in the round pens at the north end of Barn 5. Longeing and line driving are permitted in the Barn 3 Arena with the following rules:

- No more than two horses can be longeing at any time.
- Use only the center of the arena.
- Handlers must move to the round pens with any unruly horse.
- Right-of-way is to be given to hooked horses.

ARRIVALS AND DEPARTURES

• Show entrants have the option of moving in beginning at 6:00 a.m. on Sunday, October 4 upon payment of the regular stall fee plus an early arrival fee. Sunday arrival will be \$100 per stall; Monday, \$75 per stall and Tuesday, \$50 per stall. Indicate on your Entry Blank which day you will arrive.

- Move-in with no early arrival fee begins Wednesday, October 7.
- Early arrival fees are charged for tack stalls as well as horse stalls and are assessed to ALL the stalls in the stabling assignment (all entries signed by the same trainer).
- Arrival is determined by when possession is taken of the stalls; possession is determined by occupancy of stalls with any of the following: horses, equipment/tack or curtains.
- Any person placing any items on the show grounds prior to the early move-in time (6:00 a.m., Sunday, October 4) will be required to remove all items and stabling may be reassigned and future stabling assignments may be jeopardized.
- Upon arrival, all horse transport vehicles must check in at the main security checkpoint which will be designated with signage. A negative Coggins and health certificate must be shown for each horse. Health papers must also be shown at the Show Office before numbers are released. EXCEPTION: if your health information has been prechecked, see page 32 for more information.
- All barn lighting is reduced for six consecutive hours overnight. If at all possible, do NOT arrive between the hours of 11 p.m. and 5 a.m.
- Unloading or departure activities during performances must not obstruct roadways or barn aisles. If excessive loading/unloading time is used, exhibitors may be asked to move their vehicles.
- Stalls must be vacated by midnight, Sunday, October 18.
- To pre-order bedding, order online: okcfairpark.com/visitors/feed-and-bedding. If your arrival is not during business hours, please make sure your bedding has been pre-ordered.

ASSOCIATION/FEDERATION FEES

- The Drugs and Medications fee has been incorporated into the USEF fee which will be assessed at \$25.00 per horse per competition; this includes the \$15.00 drugs & medication fee and the \$10.00 USEF fee.
- All participants (rider, driver, handler, owner, trainer, coach, agent or lessee) must present to the Show Secretary a current USEF membership card or copy thereof. In the event a participant does not have this card or copy and membership status cannot be verified, the exhibitor must

obtain a show pass online, provided that a show pass hasn't been used for a previous show. If a participant is entered in classes restricted to amateurs, the participant will be required to purchase a membership with amateur certification.

- All participants (rider, driver, handler, owner, trainer, coach, agent or lessee) must present to the Show Secretary a current AMHA membership card or copy thereof. In the event a participant does not have this card or copy and membership status cannot be verified, a \$45 non-member fee will be charged.

- A copy of the appropriate, current USEF, AMHA and WDAA (if applicable) membership card(s) must be sent with entries.

ASSOCIATION/FEDERATION MEMBERSHIP RULES

USEF

Life, senior active and junior active members shall be eligible to participate in all classes at Regular Competitions, Eventing Competitions at the Modified Level or above and Combined Driving Competitions, Dressage, Reining and Vaulting Competitions and Endurance Rides. A non-member may participate as a handler, rider, driver, owner, lessee or agent at Regular Competitions, Eventing Competitions, Dressage Competitions, Reining Competitions and Combined Driving Competitions upon payment of a Show Pass fee. Participants in the following classes are exempted from the Requirements of this rule: 1) leadline; 2) exhibitions; 3) games and races; 4) classes for 4-H members; 5) walk trot and academy classes (academy classes are classes limited to horses used regularly in a lesson program); 6) USDF introductory level tests, pas de deux and quadrille classes; and 7) assistant handlers in Dressage Sport Horse Breeding classes.

Members of Equestrian Canada are required to have a current Competing USEF Membership. If they do not wish to earn points, they may use their Equestrian Canada number to obtain the membership for free.

AMHA

Standard or Premium Level, Life, Individual and Junior AMHA Members shall be eligible to participate in all classes at the Show without further charge. Associate level AMHA members may participate upon payment of \$35 fee to upgrade to Standard Level, or non-member fee of \$45. (Non-members may participate as a rider, driver, owner, lessee, coach, agent or trainer upon payment of a \$45. fee.) Participants in leadline, walk-trot classes and residents of other nations who have proof, in English, of current membership in good standing of their national federation are exempted from the requirements of this rule.

WDAA

To be eligible to participate and/or compete as an exhibitor, owner, lessee, agent, coach, or trainer in any Western Dressage class or at any Federation Western Dressage Licensed Competition persons must be active members of WDAA or pay a non-member fee equal to the price of an annual membership for each competition.

ATTENTION-GETTING DEVICES

- Attention-getting devices and/or other noisemakers (including but not limited to tape measures, blow horns, altered bamboo poles, explosives, etc.) are not allowed in and around the make up/schooling/warm-up and competition rings during the scheduled competition sessions.

- Use of explosives and fire extinguishers by or for exhibitors/competitors (except in the case of fire) are not allowed on competition grounds at any time. GR839.

ATTIRE AND ENTRANCE TO RING

- All riders/drivers/handlers, attendants and awards presenters must be neatly and appropriately attired to enter the show ring for all performances or may be denied entrance.

- Entrance to the arenas must be made through the gates. No jumping over the rail into the arena.

AWARDS

- Ten Ribbons are awarded in each class and in High Point Championships except In-Hand World Champions, Working Hunter and Low Working

Hunter which are awarded Champion and Reserve only.

- The Show does not provide duplicate awards. Owners and exhibitors are responsible for determining who keeps awards.

See Futurity Section for Futurity paybacks.

	WP	GNP	H	FB	FC	C	TP	HM	RM	P	S	R
World Champion Open	X		X	X		X	X					X
Reserve WC Open	X			X		X						X
World Champion	X		X		X	X	X					X
Reserve WC	X				X	X						X
World Champion Futurity	X		X		X		X				X	X
Reserve WC Futurity	X				X							X
GN Finals Champion		X			X	X						X
GN Finals Res. Champion		X			X	X						X
GN Qual. Class Winner								X				X
GN Qual. Equitation Class Winner								X	X			X
GN Equitation Finals Class Winner		X			X	X			X			X
GN In-Hand Winner & Reserve		X				X						X
AMHA Gold Medalist		X	X	X						X		X
Res. AMHA Gold Medalist		X		X								X
Leadline												X

(WP) World Trophy or Plaque, (GNP) Grand National Plaque, (H) Halter/Gift Cert., (FB) Floral Blanket, (FC) Floral Collar, (C) Cooler, (TP) Trainer Pin, (HM) Horse Medallion, (RM) Rider Medallion, (P) Picture Certificate, (S) Radon Sheet, (R) Ribbon, A ribbon will be awarded to unanimous first place winners in classes with three or more horses.

BANNERS

Banner orders, including changes to existing banners must be placed by July 15 in order to be displayed at the current show. For orders, visit www.morgangrandnational.com or contact Iann Fu Longenecker, iannfu@dragonsmeade.com, 858-952-4591.

BICYCLES, HOVERBOARDS, DRONES, SKATES, MOPEDS, ELECTRIC SCOOTERS, LASER BEAMS, ETC.

Use of unauthorized drones is not permitted. Rollerblades and skateboards will not be permitted in the vicinity of barns and arenas. Bicycles, mopeds, etc. may not be ridden inside the Coliseum, Show Arenas, barns or any other enclosed area. HOVERBOARDS AND LASER BEAMS MAY NOT BE USED ON THE SHOW GROUNDS AND WILL BE CONFISCATED. **Minors are not allowed to operate electric scooters.**

CAMPING: RV/TRAVEL TRAILER/CAMPERS

- The Fairgrounds offers three separate RV Parks on the property.
- SOUTH RV PARK is located on the southeast corner of the property. Some full hookups are available. Reservations now accepted. book online at okfairpark.com/visitors/rv-park.

- WEST RV PARK is located on the west side of the property. Cost is \$800 (includes cc convenience fee) for the dates of the show (including Sunday move-in). Reservations must be made on the GN Website. The entire lot will be held for horse show participants until September 15. The spots will then be released to the public and may be rented by the day through the Fairgrounds.

- PREMIUM MOTOR HOME AND CAMPER SPOTS (NORTH RV PARK) are

available directly on the show grounds at the north end of Barn 9 close to all arenas and barns. Pets are permitted. Cost is \$1300 (includes cc convenience fee) for the dates of the show (including Sunday move-in). You must have permission from the Show Manager to bring your camper before Sunday, October 4, 2026. Additional fees will apply. Spaces are limited and early reservations are encouraged. Reservations accepted until September 15, 2026 or until full. Reserve your spot at gnwcmhs.com/shop

CANCELLATION OR COMBINING OF CLASSES

Management has the right to combine or cancel classes.

CHECKS RETURNED/DECLINED CREDIT CARDS

All checks returned for insufficient funds or credit cards declined for any reason will be charged a \$50 handling fee and must be replaced by a certified check or cashier's check. No one will be allowed to show if he/she has a returned check, declined credit card or handling fee outstanding.

COMPLAINTS AND DISPUTES

Complaint procedures must follow rules in the USEF Bylaws, Part VII.

COVID-19 AND COMMUNICABLE DISEASE

The Show's conduct, parties, box seat assignments, etc. are subject to State and City directives, USEF guidelines and the discretion of the Show Management.

CROSS-ENTERING

- CLASSIC PLEASURE. Cross-entering is NOT allowed between the Classic Pleasure (Driving or Saddle) Sections and the English Pleasure or Pleasure Driving Sections, but Cross-entering between the Classic Pleasure Sections and all other Sections is allowed.
- DRESSAGE. Cross-entering is NOT allowed between Open, Amateur and/or Junior Exhibitor.
- EQUITATION. Cross-entering is NOT allowed for riders between Saddle Seat Classic Equitation and Saddle Seat Equitation classes. This does not apply to AMHA Saddle Seat Medal and UPHA classes.
- WESTERN DRESSAGE. Cross-entering is NOT allowed between Open, Amateur and/or Junior Exhibitor.

DECORATIONS

- With the exception of ceilings, all stall and stable decorations must be of flame retardant material. Ceilings must be of flammable material. The Fire Marshal has the authority to require certification of all such material. IMPORTANT: See Fire Regulations starting on page 31.
- The official Show decorations are the sole property of the Grand National & World Championship Morgan Horse Show® and are copyrighted. Anyone removing items without management's permission will be subject to replacement cost and a fine.

DOGS AND OTHER PETS

Owners of dogs and other pets on the Fairgrounds or in show arenas are responsible for the behavior of their animals and that owners bear sole responsibility and liability for incidents resulting from the presence and the behavior of their animals. Fairground regulations prohibit dogs and other pets in the seating areas within the Coliseum and other buildings with show arenas. Owners of dogs and other pets are responsible for cleaning up after them immediately. Dog owners failing to comply with this rule will be subject to a \$50 per occurrence fine. There is a dog park available northeast of the West Covered Arena. **Dogs must be on a leash or otherwise restrained while on the competition grounds. USEF GR1301.6**

DRUGS AND MEDICATIONS

A horse exhibited at this Show that receives any medication which contains a forbidden substance shall not be eligible for competition unless otherwise exempted under USEF Chapter 4. The Show Committee has requested USEF to test this show for use of forbidden substances.

EDUCATIONAL ACTIVITIES

- Youth activities are scheduled throughout the week and are listed on page 15.

ELIMINATION OF HORSES

If a horse is eliminated after the placings have been tabulated, the horses placing below the eliminated horse will move up in sequential order.

ENTERING

When entering, avoid entering classes which might run in different rings at the same time. No gate holds are allowed. Entry fees will be forfeited in case of time conflicts caused by two rings running simultaneously. NEW: Enter online at horseshowsonline.com as in the box below. Or enter on the Entry Blank.

- One owner per Entry Blank. If extra Entry Blanks are needed, photocopies are allowed or may be filled in and printed from the Show's web site: www.morgangrandnational.com
 - Entry Blanks must be completed in full, signed and accompanied by full payment, copies of horse registration papers and copies of current USEF, AMHA (or CMHA) and WDAA (if applicable) membership cards. Entries will not be processed without the aforementioned being complete. Resubmitted entries arriving after the closing date will be assessed post entry fees.
 - Horse(s) must be entered under the name of owner(s) or lessee of record. COPY OF THE REGISTRATION PAPERS MUST BE SUBMITTED WITH ENTRY FORM SHOWING RECORDED OWNERSHIP OR PROOF OF LEASE.
 - All payments are processed upon receipt. If an open check is sent with entries, the check will be filled out and deposited immediately for the full amount owed. No post-dated checks will be accepted.
 - Any entry received without payment will not be processed until full payment has been received. If payment is received after the deadline, the entry will be subject to post entry fees.
 - No entry will be processed that has split any charges between exhibitors, horses or stables.
 - Entry Blanks must include a list of qualifying show and placing for each class that requires qualification.
 - **Joint stabling can be considered only if the same person signs each and every Entry Blank as trainer/agent at time of entry submission and only that person can decorate stalls. Please be aware that abuse of this policy could jeopardize your stall location.**
 - If the owner or exhibitor is under 18 years of age, the Entry Blank must be signed by a representative who is of age and who, by such a signature, individually assumes responsibility and risk as stated above the signature. The Show assumes no responsibility and this shall be a condition of entry.
- Closing Date of Entries:**
ENTRIES MUST BE POSTMARKED BY THE POST OFFICE ON OR BEFORE AUGUST 11, 2026 OR RECEIVED BY AUGUST 18, 2026 (THE CLOSING DATE). Please note that the USPS may not postmark until received at their processing facility.
- If sending to be received by August 18, be sure to send by a method which has a tracking feature such as FedEx, UPS, etc. in order that the "received by" date may be verified. NOTE: The US Postal Service does not guarantee next-day delivery.
 - We strongly discourage texted and emailed entries, NO FAXES. Copies

DO YOUR ENTRIES ONLINE at WWW.HORSESHOWSONLINE.COM

- It is very important to enter all information correctly in "My People, Horses, Shows" page.
- Payment by credit card must be submitted at time of entry and will be processed (4% processing charge will be assessed). Your entry will not be submitted without payment information. This same payment will be used to close your account at the end of the show unless otherwise instructed.

are often illegible and front and back of the entry blanks are not always received together. However, we will accept them as a last resort. Email at your own risk and do so in a timely manner. Emailed entries cannot be acknowledged by phone or email until the official confirmations are sent out mid-September.

- All entries made by the closing date will be acknowledged by e-mail confirmation in mid-September. Acknowledgments will be e-mailed to the person signing as trainer unless otherwise noted. Please be certain an e-mail address is provided on the entry blank. Because of the volume of entries, receipt of entries cannot be verified by phone therefore, it is advisable to send entries via a method which has tracking.
- Mail entries to: Peggy Hatfield, PHONE: 316-755-0395
2265 N Penstemon, Wichita, KS 67226

ENTERING PRIOR TO THE CLOSING DATE FOR HORSES/RIDERS NOT QUALIFIED AS OF THE CLOSING DATE:

Horses and/or riders that have not been qualified as of the closing date but intend to qualify before the opening day of the Show must enter, pay fees and declare show for qualification by the closing date. Failure to qualify for any one class will result in entry refund for that class only. Failure to qualify for all classes entered will result in full refund of entry fee(s), stall fee(s) and drug fee(s) relative to that horse less the \$50 office fee. To obtain this refund, a letter must be obtained from the Show Secretary of the declared show stating that the horse was actually entered, shown and judged, including the placing of the horse and must be presented to the Show Secretary prior to the beginning of this show.

ENTERING ADDITIONAL CLASSES FOR HORSES/RIDERS ENTERED BY THE CLOSING DATE:

Prior to September 18: Additional classes may be entered at the original entry fee with no post-entry fees.

- The class must be paid for at the time of entry with a credit card.
- The horse must have been properly entered in at least one class in the Show by the closing date.
- The horse must meet the qualification requirements.
- The additional classes will not appear in the Show Program.
- **Dressage classes may not be entered after the entry deadline.**

After September 18: Additional classes may be entered at the original entry fee plus \$150 if the horse or rider has been properly entered in the Show by the closing date. The horse or rider must meet the qualification requirements and class must be entered at least two hours before the session.

ENTERING HORSES/RIDERS AFTER THE CLOSING DATE

Entries will be accepted after the closing date on the following basis:

- Each horse or rider will pay a \$300 fee in addition to all other fees;
- These entries will not be listed in the Show Program;
- Stabling for these entries will be assigned last and with no assurance of location with other entries received prior to the closing date from the same owner or trainer;
- Each of these entries must meet the qualification requirements.

ENTERING CLASSES DURING THE SHOW

- Any class entered during the Show must be entered TWO HOURS before the session in which the class is to be held;
- The entry fee for each class entered at the show will be the regular class fee plus \$150;
- In extreme circumstances, upon payment of \$500 an eligible late entry will be accepted into any class prior to the preceding class being called to the line up.

ENTERING WORLD CHAMPIONSHIPS

- Horses placing 1-6 in designated preliminary classes may enter World Championships by paying the Declaration Fee at least two hours before the start of the session. All other eligible entries may enter the World Championships by paying the Entry Fee at least two hours before the start of the session.
- An entry which, while performing in a qualifying class, fails to qualify for the Championship by reasons of equipment repair, shoeing time, illness (certified by the official veterinarian), shall be permitted to make a post entry in another qualifying class in the Section, or if no subsequent qualifying class is available for such post-entry, the horse shall be considered qualified for the performance championship class, provided the horse has previously been entered in the Championship. USEF MO108.2

- Exhibitors are encouraged to pre-enter championships on the entry blanks with their qualifying classes if the corresponding preliminary classes are also entered. The designated preliminary classes for each championship class are listed in the Class Specification section.
- Payment of the Declaration Fee must be included with the rest of the entry fees.
- The Declaration Fee is refundable provided the entry is officially scratched. (Exhibitors must fill out a scratch form in the office at least two hours before the start of the session if they choose not to go into a previously entered championship class regardless of their placing in the preliminary class.) Failure to officially scratch in the office will cause a \$50 penalty fee to be levied against the entry.
- An open check or credit card number must be deposited with the Show Office before numbers can be issued. This check or credit card will be used to cover the Entry Fee if the entry does not qualify for the Declaration Fee or will be used to cover the Penalty Fee if the entry is not properly scratched.

EQUINE VACCINATION RULE

At Federation licensed competitions, horses more than seven months of age entering the grounds must be accompanied by documentation of Equine Influenza Virus and Equine Herpes Virus (Rhinopneumonitis) vaccinations within six months prior to entering the stables. GR845.1.

EQUITATION CLASSES

In any Equitation class where riders leave the ring between the railwork and the pattern, the rider that is entered in the class is the only one allowed to be mounted on the horse.

FEED & BEDDING

Feed and bedding may be purchased on the grounds; no first bedding will be furnished. Bedding may be ordered online on the Fairgrounds website. The Feed & Bedding Office can be reached at 405-948-6786 during regular business hours. **NO OUTSIDE BEDDING WILL BE ALLOWED ON THE GROUNDS.**

FIRE REGULATIONS

Blocking of aisles in barn area is prohibited. This includes blocking aisles with drapes or other obstructions. No combustible materials allowed in any barn. Designated fire lanes must be kept clear. The area around the exhibit building and barn area must be kept free of motor vehicles. Vehicles parked in unauthorized areas will be towed away and the owner will be charged \$75 to recover vehicle.

FIRE REGULATIONS OKLAHOMA CITY FIRE MARSHAL'S OFFICE
SPECIAL EVENTS

FIRE AND LIFE SAFETY FOR LIVESTOCK

1. There shall be NO plastic or vinyl material in the buildings, coverings for stalls, or used for temporary security of retail storefronts.
2. Only stalls for tack storage, entertainment, or sleeping can be covered on the top, and will require a smoke detector.
3. The stalls can only be covered in a red rosin construction grade paper or butcher block paper, cheesecloth; either regular or restaurant type grade or 100% cotton sheet. **CEILING MATERIALS MUST BE FLAMMABLE SO THE SPRINKLER SYSTEM WILL BE ACTIVATED.** Wood strapping-3' max. on center to attach paper is allowed.
4. **NO TWO CONTINUOUS STALLS PER AISLE SHALL BE COVERED AT ANY TIME.**
5. Sleeping areas are to be equipped with a smoke detector and fire extinguisher.
6. Any aisle space between stalls can be covered only if equal open space to material not to exceed 4 (foot) ie. If your material is max. 4 (foot) then the space between material shall be min. 4 (foot).
7. **WALL COVERINGS MUST BE NON-FLAMMABLE.** Combustible storefront elevations shall be treated in ACCORDANCE WITH NFPA 701 to make them flame retardant and a certificate or similar proof is supplied to the Oklahoma City Fire Marshal's Office prior to its placing. Material that is being treated by user must be done in the presence of an Inspector from the City of Oklahoma City Fire Marshal's Office.
8. Awnings shall not exceed out from stalls any further than 4 feet from stall. This shall include any furnishings or decorations.
9. No portable heaters of any type are allowed in the Oklahoma City Fairground livestock facilities.

10. NO tents or canopies are allowed inside the barns, arena, or livestock area. This is to include but not limited to EZ-UP pop up tents.

11. NO SMOKING will be permitted in Arena or Livestock area (Barns)

12. NO hay, straw, shavings, or similar combustible materials used for decorations are permitted within any facility unless they have been treated in ACCORDANCE WITH NFPA 701 to make them flame retardant and a certificate or similar proof is supplied to the Oklahoma City Fire Marshal's Office prior to its placing. (Hay or straw for animals is permissible and can be kept in stall areas for feeding and/or bedding)

13. Combustible trash shall be removed at least once a day during the period the arena/exhibit is occupied.

- Parking—Exits and entrances must be kept clear. Designated fire lanes must be kept clear. Any vehicles parked in unauthorized areas will be towed and charged a \$75 recovery fee.

- No motorized vehicles are allowed in the buildings with the exception of golf carts for special circumstances and motorized wheel chairs.

- **Aisle: Blocking of barn aisles is strictly prohibited. This includes drapes or other obstructions and may be removed by Management.**

- Combustible materials are not allowed to be stored in any building. Please feel free to contact show officials for further clarification or questions.

- Construction shall not block any portion of Fire Alarm notification devices.

City of Oklahoma City Fire Marshal's Office

Office: 405-522-5005

2401 NW 23rd St, Ste 4

Oklahoma City, Oklahoma 73107

FORBIDDEN APPLIANCES AND CONDUCT

- Items such as, but not limited to, tape measures, blowhorns, lighters, split bamboo poles, chains, laser beams or whips that might affect the performance of a horse or disturb another horse while performing in a class will not be allowed at the entrance to any of the show rings, ringside or any public place.

- Any tail-setting device that promotes an obvious or unnatural breakover is prohibited on the show grounds. Rolled or round bustles are permitted.

- USEF rules will be enforced including GR839 (includes, but not limited to firecrackers, laser beams, fire extinguishers and whipping). Provisions of the Horse Protection Act will be enforced.

- Exhibitors are urged to familiarize themselves with USEF rules regarding forbidden appliances and conduct. Rules will be enforced and yellow warning cards will be issued to anyone found not in compliance.

GATE HOLD – NO DELAY BETWEEN CLASSES

Exhibitors are warned about entering classes in simultaneous sessions. The Show will be run according to GR831. Schedule conflicts between rings are the responsibility of the exhibitor. A backup rider/handler is recommended if you have entries in more than one ring.

GOLF CARTS & MOTORIZED VEHICLES

- After 9:00 a.m. on Saturday, October 10, no golf carts except those authorized by Show Management will be allowed inside any building. This rule will be strictly enforced by security. Parking will be allowed in designated areas only.

- Golf carts must be rented from Fore Wheeler Golf Cars 405-682-8444 or rent online: <https://fore-wheeler-golf-cars.pointofrentalcloud.com/portal>.

- Minors who do not have a valid driver's license which allows them to operate a motorized vehicle in the state in which they reside will not be permitted to operate a motorized vehicle of any kind, including, but not limited to, golf carts, motorcycles, scooters, or farm utility vehicles, on the competition grounds of licensed competitions. Minors who have a valid temporary license may operate the above described motorized vehicles as long as they are accompanied by an adult with a valid driver's license. The parent/legal guardian or individual who signs the entry blank as a parent or guardian of a minor operating a motorized vehicle in violation of this rule are solely responsible for any damages, claims, losses or actions resulting from that operation. Violations of this rule will be cause for penalties against those responsible for the child

committing the offense. Wheelchairs and other mobility assistance devices for individuals with disabilities are exempt from this rule. GR1301.7

- The unsafe use of personal electronic transport devices, as determined by the Competition Officials and Management in their sole discretion, that do not require a driver's license to operate, including but not limited to Segways, Hoverboards and single-wheeled scooters is prohibited on competition grounds. Operating such devices in areas where people gather may be deemed "unsafe use" if there is a risk of harm to others. If the operator of the device is a minor, the parent/legal guardian of individual who signs the entry blank as a parent or guardian of a minor operating the device in violation of this rule is accountable and may be subject to penalties. Wheelchairs and other mobility assistance devices for individuals with disabilities are exempt from this rule. GR1301.8.

HEADERS

All headers in the Morgan Division must be a minimum of 16 years of age and dressed appropriately (USEF horse show age, see GR103).

HEADGEAR

Riders must wear properly fastened protected headgear in compliance with the accepted testing standards published on the USEF website in the following:

- All classes where jumping is required and when jumping anywhere on the show grounds (exception: Trail classes)
- Hunter Seat Equitation classes, including Walk/Trot
- Dressage riders when warming up for and riding in Dressage classes (exception: Western Dressage)
- Leadline riders at all times when mounted.

Protective headgear is acceptable in any other division or class without penalty by the judge. See GR801.2.

HEALTH REQUIREMENTS

Coggins: ALL horses (including Oklahoma horses) must be accompanied by a record of a negative official test for Equine Infectious Anemia conducted within the previous 12 months (negative EIA, test date, lab and accession number).

Health Certificates: All horses, including horses in Oklahoma, must be accompanied by an official, current (30 days) interstate health certificate. THE ORIGINAL OR PHOTOCOPY OF THE ABOVE ITEMS MUST BE CARRIED WITH YOU. DO NOT FORWARD WITH YOUR ENTRY.

Vaccinations: At Federation licensed competitions, horses more than seven months of age entering the grounds must be accompanied by documentation of Equine Influenza Virus and Equine Herpes Virus (Rhinopneumonitis) vaccinations within six months prior to entering the stables. USEF GR845.

NEW THIS YEAR: Biosecurity precheck. Send all Health Certificates, Vaccination Records, EIA/Coggins to mgnprecheck@gmail.com. All will be checked ahead of your arrival making your move-in more efficient. Send at least 24 hours (earlier is preferred).

HEARING DEVICES

Electronic communication devices used for purposes of coaching exhibitors during a competition are prohibited in all classes in the Morgan Division. Exhibitors with a permanent hearing impairment are permitted to use an electronic communication device upon submission of a written certification from a treating medical professional's office certifying the permanent hearing impairment and certifying the requirement of an electronic communication device. The medical certification must be provided to the competition Steward, within a reasonable time prior to competing, who shall attach a copy to the Steward's report.

HORSE SHOW OFFICE

The Office will be open on Thursday, October 8 from 1:00 to 5:00 p.m. and on Friday, October 9 from 9:00 a.m. to 5:00 p.m. During the Show, the office will open TWO HOURS before the first session begins and close after the last session ends. The Office will be closed every day from 12:00 noon to 1:00 p.m. and from 5:00 p.m. to 7:00 p.m.

HOSPITALITY CENTER

Hospitality will be open Friday, October 9 at 10:00 a.m. and thereafter will reopen at 8:30 a.m. daily. Here you will find: Silver Possibility tickets, your sponsor packet, Show Programs, Judges' cards, seating chart, Show merchandise, seat sales, general information, banner sales, stall chart, Silver Possibility prizes, scoring system explanations, coffee and donuts. Hospitality will close at 2:00 p.m. on Saturday, October 17. All Silver Possibility prizes must be picked up before this time.

LEADLINE

Open to riders who are at least 2 but less than 7 years old as of December 1 (GR103) and who are not entered in any horse show class at this Show. Leaders must be at least 16 years old (USEF GR103). May be shown under any tack and attire. Safety is of the utmost importance in presentation, tack and attire; no trotting; no backing. Stallions prohibited. All entries to receive awards (see chart) and will be photographed and introduced. This is a special activity, not a "horse show class". USEF rules do apply. USEF MO209.16. Riders will not be placed. ATSM/SEI protective headgear must be worn at all times by riders when mounted USEF GR801. No entry fee.

LEARNING CENTER

The Open Gate Learning Center is an on-site study and learning center for young equestrians who are competing at the Show and provides academic support to young riders, grades 5-12. This will be offered at no charge to students. Interested students should contact Nikki Dumas at AMHA, 859-448-5109 ext. 4 or nicole@morganhorse.com.

LOCATION OF CLASSES

Management reserves the right to change the arena location of classes.

MEASUREMENTS

Measurement cards are not required. Management reserves the right to measure feet before any protests are lodged. A courtesy measurement by the Steward is available to all exhibitors. All World Champions and Reserve World Champions must have one foot measured immediately upon leaving the ring. Toe length specifications can be found in MO103.

MILITARY RECOGNITION

Wednesday, October 14. Join us in celebrating our military and welcoming WISH FOR OUR HEROES. Please fly your flags throughout the week. Bring your own or to order, contact Larry Bolen cedrcreekfarm@aol.com.

NON-SHOWING HORSES

All health requirements apply to these horses.

OPEN CHECK POLICY

An open check or credit card number must be deposited with the Show Office before numbers can be issued.

Paddock Announcements

Paddock calls and announcements regarding classes are provided as a courtesy to exhibitors. Checking in and showing up for a class is the responsibility of the individual exhibitor.

PARKING

- Horse trailers and vans are to be parked in the parking area north of the horse barns. In order to remove a vehicle or equipment from the parking lot, identification may be required.
- Passenger vehicles are to be parked in approved parking areas. Vehicles parked in unauthorized areas will be towed and assessed a \$75 charge. No motor homes, travel trailers, campers or RV's may park in the Fairgrounds parking lots or on the roads of the Fairgrounds.

Parties/Meetings/Special Events

The week of the Show includes many special events, parties and meetings. You're invited! You'll find a list of events in the Show Program and in the Hospitality Center.

PERSONS NOT IN GOOD STANDING

Persons who are not in good standing with USEF, AMHA, this Show or any Regional Show may not participate in this Show, whether as an exhibitor, owner, trainer or otherwise. This policy includes all horses registered in the name of any such person, whether leased or under contract for sale. Procedures have been established to resolve any disputes concerning accounts with USEF, AMHA, this Show or any Regional Show.

PHOTOGRAPHER/VIDEOGRAPHER

No images taken during the Show by anyone other than the Official Photographer or Videographer may be sold until after December 31 of the current show year. Photo or Video recording is allowed only in areas where the view of spectators is not obstructed. It is requested that only official photography be used in all advertising from the Show. Press passes must be picked up in the Show Office by photographers working for publications.

QUALIFYING

- HORSES qualify for performance classes and RIDERS qualify for equitation classes.
 - Horses entered in the 2026 Grand National & World Championship Morgan Horse Show® must qualify between 10/12/25 and 10/9/26 for a class by:
 1. Placing 1-8 in that class at an AMHA Regional Show;
 2. Placing 1-6 in that class at an USEF All-Morgan show, USEF Morgan Division, and shows with a Morgan division sanctioned by registries that have been granted international reciprocity by AMHA;
 3. Placing 1-4 in that division at a USEF Competition Lite.
 - Equitation riders qualify for Equitation Classes by placing 1-8 in that division at an AMHA Regional Show, 1-6 in that division at a USEF show or 1-4 in that division at a USEF Competition Lite show.
 - Dressage (Intro-First Level) entries qualify by horse/rider combination riding in a Dressage class at any show at that level.
 - Western Dressage (Intro-Level I) entries qualify by horse/rider combination riding in a Western Dressage class at any show at that level.
 - Saddle Seat Classic Equitation riders must qualify in either a Saddle Seat Classic Equitation class or a Saddle Seat Equitation class.
 - Walk-Trot riders must qualify by showing in any Walk-Trot class.
- *FOR SPECIFIC QUALIFICATION AND CROSS-ENTERING RULES, SEE RULES UNDER EACH SECTION.

Classes Not Requiring Qualification:

Carriage	Dressage, Second Level & Up
Fitting & Showmanship	Equitation, Adult
Futurity	Hunter Equitation Over Fences
In-Hand, Yearling	In-Hand, Two Year Old
In-Hand, Specialty Amateur	Jumper
Leadline	Parade
Park Harness Two Year Old	Pleasure Driving Two Year Old
Reining	Road Hack
Roadster	Sport Horse
Trail	Versatile Morgan
Working Hunter	Working Western
Western Dressage Level 2-4	Western Dressage Misc. Classes
Western Horsemanship	

RAFFLES/SOLICITATION/FUND RAISING

Any raffle/solicitation/fund-raising held at the Show must be approved by the Show Committee.

REFUNDS

- If refund request is received prior to the closing date of entry, all fees will be refunded within 30 days of the completion of the Show, less the \$50 office fee. No refunds will be made after the closing date even with a medical/veterinarian certificate.
- Because of multiple rings working simultaneously, class schedules may conflict. If an exhibitor feels a conflict may occur, the class most desired should be chosen. No gate holds are allowed. NO REFUNDS will

be made if an exhibitor misses a class for any reason.

- Horses and/or riders that have not been qualified as of the closing date but intend to qualify before the opening day of the Show must enter, pay fees and declare show for qualification by the closing date. Failure to qualify for any one class will result in entry refund for that class only. Failure to qualify for all classes entered will result in full refund of entry fee(s), stall fee(s) and drug fee(s) relative to that horse less the \$50 office fee. To obtain this refund, a letter must be obtained from the Show Secretary of the declared show stating that the horse was actually entered, shown and judged, including the placing of the horse and must be presented to the Show Secretary prior to the beginning of this Show.

- If a horse is unable to come to the Show, another horse may be entered in its place, provided the same classes are entered.

REGISTRATION

- Any horse entered in this Show must be registered with the American Morgan Horse Association, Inc., or any registry that has been granted international reciprocity by AMHA and must be entered under its full registered name and registration number. EACH HORSE ALONG WITH ITS REGISTRATION PAPERS OR A PHOTO COPY MUST BE AVAILABLE FOR INSPECTION, EXAMINATION AND VERIFICATION BY AN AMHA-DESIGNATED OFFICIAL DURING THE SHOW.

- Horse(s) must be entered under the name of owner(s) or leasee(s) of record with AMHA or any registry that has been granted international reciprocity by AMHA. A COPY OF THE REGISTRATION MUST BE SUBMITTED WITH ENTRY FORM SHOWING RECORDED OWNERSHIP OR PROOF OF LEASE.

RESPONSIBILITY

USEF, The Morgan Horse Foundation ("MHF"), The American Morgan Horse Association, The Grand National & World Championship Morgan Horse Show® Committee, Oklahoma State Fair Park, Horse Show Management and its employees will, in no way, be responsible for any accident or loss of life or limb which may occur to rider, driver, owner, trainer, coach, agent, groom, spectator, attendant or animal at this show. Nor will the above be responsible for loss or destruction of any property or equipment or damages to or by any animal on exhibition at the show grounds or stabling area. This shall be a condition of entry.

RETIREMENT CEREMONIES

Unauthorized retirement ceremonies of any kind are not permitted in the ring at the Show. To have a Retirement Ceremony, contact Larry Bolen: cedrcreekfarm@aol.com.

RIDER OR DRIVER CHANGES

Management requires that any change in rider or driver be recorded with the Secretary in the Horse Show office TWO HOURS before the session in which this change is made.

RING PROCEDURE & CONDUCT

- In all classes where horses compete individually, a starting order will be established and rotated for subsequent classes. One minute will be allowed for each horse to enter the ring after being called. In classes which show collectively, two minutes will be allowed after the first horse enters the ring. The gate will be closed at the end of two minutes or when all entries have entered the ring, whichever comes first. A class will be considered completed when the cards are handed to the Ringmasters or Announcer.

- CONDUCT IN THE SHOW ARENA(S) Unseemly behavior in any show arena while a class is in session may result in expulsion from the Show. This includes, but is not limited to, the application of ginger or other similar substances to a horse in any show arena or warm-up arena.

- CONDUCT AT THE SHOW Exhibitors are warned that any act of discourtesy or disobedience to staff or officials on the part of the owner, groom, rider, driver or member of the family of the person participating in the show, will disqualify the horse/rider from adjudication. The management reserves to itself the right to remove any of the above named from the show without being liable for compensation or damages. Excessive use of the whip on a horse on the competition grounds before or during the show, by any person, constitutes a violation and renders the offender subject to penalty.

Judges will be expected to enforce this in the arena. Any action(s) against a horse by a participant deemed excessive by Staff, Officials or the Show Committee will be punished by elimination from the show. It is a violation of USEF Rules to commit any act or make remarks during the show that are considered offensive or made with intent to influence or cast aspersions on the judging, and any exhibitor may be barred from the show for this offense by the Show Committee.

SAFE SPORT POLICY

Reminder: All USEF Life and Senior Active members, as well as participants who have regular contact with minor athletes, are required to comply with the U.S. Center for Safe Sport training requirement to be eligible to participate in the competition. All participants must adhere to the U.S. Center for Safe Sport Code, USEF Safe Sport Policy, and the Minor Athlete Abuse Prevention Policies. More information about these can be found at www.usef.org.

SAFETY

Management reserves the right to deny entry into the ring to any unruly horse or one whose actions threaten to endanger the rider, driver, handler, other exhibitors or entries.

SCHOLARSHIPS/GRANTS

- Scholarships in the amount of \$500 will be awarded to the winners of the AMHA Gold Medal Finals.

- Alex Mooney Scholarship will be awarded annually in the amount of at least \$5000.

SCHOOL ABSENCES

If you need a letter stating that your child will be participating in the Show, contact Nikki Dumas at AMHA, 859-448-5109 ext. 4 or nicole@morganhorse.com by October 1. After this date, AMHA cannot guarantee a letter will be provided.

SCORING SYSTEM

When multiple judges are used, the Majority Opinion System (MOS) will be utilized. See Hospitality and the Show website for copies of the explanation of the MOS system.

SCRATCHES

Exhibitors must notify the Secretary of scratches TWO HOURS before the session. A fee of \$50 will be assessed to any exhibitor who fails to properly notify of any scratch. No scratches will be accepted by telephone.

- For pre-entered World Championships: Exhibitors must fill out a scratch form in the office at least TWO HOURS before the start of the session if they choose not to go in a previously entered championship class regardless of their placing in the preliminary class.

SEATING

- All Coliseum seating is handled by Carolyn Sebring at 413-442-0838 or carolynsebring@aol.com. Sponsorship seats are assigned and given preference before purchased seats. Sponsors who need extra seats should contact Carolyn Sebring. Individual Box Seats are available at \$200 per seat for the week for non-sponsors.

- Requests must be received by September 1. Seat assignments will be posted in the Hospitality Center on the first day of the Show.

- Seat assignments are made with consideration for the following factors but not necessarily in this order:

- (1) Location of seating assigned in prior years;
- (2) The degree of support of the Show, MHF, AMHECT and/or the AMHA by the box seat holder, giving due regard to support by means of personal time and efforts, support by contribution of money and exhibition of horses;
- (3) Once seats are relinquished, the consideration for factor (1) above is also relinquished, except that judges and other officials who have given up seating to officiate will be eligible to receive comparable seating assignments in the year following their year of service to the Show;
- (4) Requests by box seat holders for additional seats may necessitate moving to a new location in the Coliseum.

SECURITY

Security is hired to assist with around-the-clock protection of exhibitors and horses. However, it is impossible for the officers to be all places at all times. You are urged to take careful precautions in the stable area and on the grounds with purses, billfolds and other belongings.

SHARPS DISPOSAL

Safe and proper sharps disposal (needles, syringes and other hazardous objects and materials) is the responsibility of individual stables. Containers are available throughout the stabling area and will be properly disposed of by competition personnel when full or after the Show.

SHOW EVALUATIONS

- USEF Evaluation Forms may be obtained from the Show Office and at the USEF Website.
- Show and Judging Evaluation Forms are available in the Show Office.. Please fill them in and leave them with the Show Secretary when you check out. There will also be an online survey.

SIGNS AND NOTICES

Posting of signs and flyers are allowed only on the cork bulletin boards located throughout the facility. Postings in places other than the designated areas will be removed and may be subject to damage fees charged by the Fairgrounds.

SMOKING

SMOKING IS PROHIBITED BY OKLAHOMA STATE LAW INSIDE THE COLISEUM (INCLUDING THE EXHIBITOR'S LOUNGE), COMMERCIAL EXHIBITS AREAS, THE PERFORMANCE ARENA, BARN 8 ARENA, WEST COVERED ARENA AND ALL BARN. THIS INCLUDES THE AREA ON THE ARENA FLOOR AT THE IN AND OUT GATES. VIOLATORS ARE SUBJECT TO STALL REASSIGNMENT.

SPECIAL EVENTS

- Dog Adoption: Sunday, October 11 throughout the morning and during the dog show and stick horse classes. The Edmond Animal Shelter will bring dogs that want to go home with a new family.
- Stick Horse: Sunday, October 11, Barn 1 warm-up ring, immediately following the Afternoon Session in the Coliseum. Each entry to receive an award. This is a special activity, not a horse show class. Entries may also enter Leadline. No order of placing. No entry fee. Two age groups offered. Rider 5 & Under and Rider 6 & Over.
- Dog Show: Sunday, October 11, Barn 1 warm-up ring, following the afternoon session and the Stick Horse Class. Classes to be held are for Best Costume, Best Rescue Dog and Best Trick.
- Breyer Fun Day: Thursday, October 15. Morning activities 9:30-11:30 in the Breyer Youth Center. Paint your Breyer Horses, then return at 1:00 p.m. and enter in the Breyer Horse Show.
- Costume Class: Friday, October 16, Barn 1 warm-up ring, following the morning session in the Coliseum. Two fun classes open to all ages. There will be a class with horses, to be shown at a walk only, safety of horse and rider is paramount; and a class without horses. Both are judged on costume originality. No entry fee, enter at the gate.

SPLITTING OF PERFORMANCE CLASSES

- The final number of entries in a class will be determined TWO HOURS prior to the session in which the class in question is to be held.
- Splits will be posted outside the horse show office and posted on the Show's website ONE HOUR prior to the session.
- There will be no trades between the split sections as posted unless approved by Show Management.
- If a Grand National class is split, each resulting new class will receive duplicate awards. The top 6 entries from each new class will be eligible to enter the Championship at the Declaration Fee.

Preliminary Driving Classes

Carriage Pleasure Driving classes with 13 or more entries will be split. All other driving classes with 15 or more entries will be split.

Preliminary Saddle Classes

Walk-Trot/Jog classes with 14 or more entries may be split at the discretion of Management. All other preliminary saddle classes with 24 or more entries will be split.

World Champion & Finals Classes

WC and Finals Saddle classes with 24 or more entries and WC and Finals Driving Classes with 15 or more will be split into 2 preliminary sections, a minimum of 12 horses from these two sections will be called back for the final section and placed.

STABLING

- Permanent stalls in all barns are 10' x 10' with a minimum wall height of 85" All stalls have doors.
- One stall at \$250 is required per entered horse, all others are considered tack stalls at \$300 per stall.
- For safety reasons, BLOCKING OR PARTIAL BLOCKING OF AISLES IS PROHIBITED. SUFFICIENT ROOM MUST BE LEFT OPEN TO ALLOW FOR 2-WAY HORSE TRAFFIC. VIOLATION WILL AFFECT STABLING ASSIGNMENTS.
- In accordance with International Fire Code 2018, curtains, draperies, hangings and other decorative materials attached to walls shall be flame resistant/non-flammable in accordance with Section 805.2 and NFPA 701 or be noncombustible. Where required to be flame resistant, decorative materials shall be tested by an approved agency and pass Test 1 or 2, as described in NFPA 701 and furnished to the fire code official upon request. Materials used for ceilings MUST BE FLAMMABLE. See complete fire regulations starting on page 31.
- Stalls must be kept clean and maintained throughout the Show.
- No panels may be moved or removed without approval of Show Manager and MUST be done by the Fairgrounds personnel. Exhibitors will be billed per panel for replacing any removed panel(s), reconfiguring stall(s), and/or the cost of repairing any damage to any stall(s) they use. Cost will be \$450 per panel.
- All wood must be removed before departure. Failure to do so will result in a charge to the exhibitor.
- Out of respect for your fellow exhibitors and for public image, if you are stabled in Barns 1/2, 6 or on a main aisle in any other barn, your stall decorations must remain up until the last class on Saturday night.
- Any person placing any items in the barns prior to the advertised early move-in time will be required to remove all items and stabling may be reassigned.
- Information regarding stabling locations will not be available until the Saturday before move-in day. The stall chart will be available for feed, bedding and commercial decorators at that time.

STABLING POLICY

- A Stabling Committee shall be appointed by the Show Chairperson. The Committee shall include the Show Chairperson and other persons who possess a knowledge of the criteria as well as the history of stabling. Stabling location will be determined on an ANNUAL basis and stabling is assigned by consideration of efficient use of stalls.
- Tack stalls may be limited.
- The Stabling Committee shall consider the following factors but not necessarily in this order:
 - Location of stabling assigned in prior years;
 - The length of time the exhibitor has supported the Show, MHF, AMHECT and/or the AMHA;
 - The degree of support of the Show, MHF, AMHECT and/or the AMHA by the exhibitor, giving due regard to support by means of personal time and efforts, support by contribution of money and exhibition of horses;
 - Judges and other officials who have given up prior year stabling to officiate will be eligible to receive comparable stabling assignment in the year following their year of service to the Show.
- **Joint stabling will be considered only if the same person signs each and every entry blank as trainer/agent at time of submission and decorations must be under only one stable/owner's name. Please be aware that abuse of this policy could jeopardize your stall location.**
- Only Show Management may reassign stalls. Reassignment may be necessary if an exhibitor cancels after stall assignments have been made or does not use all stalls assigned.
- For safety reasons, BLOCKING OR PARTIAL BLOCKING OF AISLES IS PROHIBITED. SUFFICIENT ROOM MUST BE LEFT OPEN TO ALLOW FOR 2-WAY HORSE TRAFFIC. VIOLATION WILL AFFECT STABLING ASSIGNMENTS.

UPHA CLASSICS GRAND CHAMPIONSHIPS

- To be eligible for competition in the UPHA Classic Grand Championship, a horse must have placed first through sixth in the respective UPHA Classics qualifying class i.e. you can only show in the championship in which the horse qualified. The owner, trainer and exhibitor of the entry must be a Professional or Associate Member of the UPHA.
- Horses will be charged the regular GN class entry fee, plus the \$300 UPHA Entry fee. The UPHA Entry fee will be made in two payments. The first payment of \$100 plus the GN entry fee is due upon entry and is non-refundable. The remaining \$200 will be charged to your account 24 prior to the class. The \$300 UPHA fee is added to the total purse of the class.
- Winnings will be paid by UPHA 45 days after the show. For further information, please contact the UPHA at 859-231-5070 or email info@uphaonline.com.

VENDOR POLICY

- Only authorized Official Vendors (i.e. Farrier, Feed & Bedding store, Photographer, Veterinarian, and Videographer) are allowed to operate on the Show grounds for the duration of the Show. Any unauthorized vendors will be removed from the grounds.
- Any exhibitor requiring an outside vendor to provide services normally provided by an official vendor shall notify the Show Manager with the name of the vendor, type of service to be provided and the time frame of the activity. Upon review by the Show Manager, who has sole discretion in the matter, a temporary permit to conduct a specific service may be granted. The Show Manager will determine the time and scope of, and any fee for, any temporary permit.

VIDEO REVIEWS

Videos will not be reviewed by Judges, Show Management or Stewards concerning class placings or for any other purpose except in the Reining Section, including the AMHA Reining Seat Medal. Decisions of officials are final.

VIDEOGRAPHER/PHOTOGRAPHER

No images taken during the Show by anyone other than the Official Photographer or Videographer may be sold until after December 31 of the current show year. Photo or Video recording is allowed only in areas where the view of spectators is not obstructed. It is requested that only official photography be used in all advertising from the Show. Press passes must be picked up in the Show Office by photographers working for publications.

WHIPS

No item may be used inside or outside the ring while showing a horse except one whip per handler. Regulations of all whips will be in accordance with USEF rules applicable to the respective division. See GR803. LASH/LONGEING WHIPS ARE NOT ALLOWED IN ANY WARM-UP OR SHOW RING, VICTORY PASSES INCLUDED.

WORLD MORGAN FUTURITY

- The World Morgan Futurity is currently conducted at the Show. All horses shown must be currently nominated in the World Morgan Futurity. There are four divisions: Yearlings, Two Year Olds, Three Year Olds and Alumni Four Year Olds. Futurity horses must be entered on the Show Entry Blank and all applicable fees paid to the Show Secretary. Prize money will be sent to the owner of record on file with the Show Secretary.
- To enter alumni classes, please enter Classes beginning with 701.
- Weanling and Eligibility Futurity forms may be downloaded from the website www.worldmorganfuturity.com.

Live coverage starts October 10 and goes through October 17. All four rings will be produced and live streamed by **Richfield Video Productions**.

You can access all rings live for **\$30 per day or \$175 for the entire show**.

Free viewing will be offered the following day through the end of October.

To order, go to gnwcmhs.com/mgn-live/

For technical assistance, please contact Richfield Video Productions at rvproad@gmail.com

DON'T MISS A SINGLE MINUTE!

RVP MGN OLIVE

PARTIES • MEETINGS • SPECIAL EVENTS

- FRIDAY:** EXHIBITORS' MEETING: Barn 1 Warmup Arena at 3:00 p.m.
- SATURDAY:** COMMERCIAL EXHIBITORS OPEN
WELCOME TO OKLAHOMA During the evening session. Snacks to be set up around the ring in the Performance Arena.
- SUNDAY:** DOG ADOPTION Barn 1, at the entrance to the Warmup. Edmond Animal Shelter will bring dogs that are looking to go home with new families.
STICK HORSE CONTEST Barn 1 Warm-Up Ring, following the last class of the Coliseum's afternoon session. Sign up at the gate. Two age groups offered. Rider 5 & Under and Rider 6 & Over. Come watch these great riders tame their mounts!
DOG SHOW Barn 1 Warm-Up Ring, following the Stick Horse Class. Sign up at the gate. Come one, come all, big dogs and small! Classes to be held for Best Costume, Best Rescue Dog and Best Trick.
DRESSAGE EXHIBITORS' MEETING One hour after Western and Classical Dressage classes end. Location TBA
- TUESDAY:** MINUTE TO WIN IT Join the YAA in the SuperBarn warm-up arena following the final class of the evening session. Enjoy snacks and beverages while cheering on competitors in a fun-filled round of "Minute To Win It" for prizes. Plus, don't miss the presentation of the YAA Annual Judges School Scholarship!
- WEDNESDAY:** AMHA TOWN HALL MEETING/RULES FORM Following the last class of the Performance Arena's morning session. Location TBA
WORKING HUNTER EXHIBITORS' MEETING Barn 8 Arena stands, following the last Hunter class of the morning session in Barn 8 Arena.
YOUTH OF THE YEAR MEET & GREET & AMHA MEDAL MIXER 4:00 p.m. Location TBA. Mandatory for all Youth of The Year and Junior Invitational participants and to all AMHA Gold Medal Qualifiers.
MILITARY RECOGNITION: The Coliseum's evening session is dedicated to members and past members of the Armed Forces. Wish For Our Heroes will be present to help honor local Military families.
- THURSDAY:** BREYER FUN DAY: Morning Activities 9:30 to 11:30 in the Breyer Youth Center. Paint your Breyer Horses, then return at 1:00 and enter in the afternoon Breyer Horse Show.
CARRIAGE EXHIBITORS' MEETING: 30 minutes after the last carriage class of the afternoon. Location TBA
SHOPPING EXTRAVAGANZA: 6:00-7:30 Barn 3 Sales Arena
Shop at the Commercial Exhibitors with refreshments. Register to win \$250 gift certificate for Commercial Exhibitors.
SILVER POSSIBILITY EXHIBITORS' PARTY: Expo Hall, following the last class of the Coliseum's evening session. Win \$1000 Grand Prize! Silver Possibility ticket required for entry.
- FRIDAY:** COSTUME CLASSES: Barn 1 Warm-Up Ring, following the last class of the Coliseum's morning session, but not before 11:30 a.m. Sign up at the gate. Two classes--one with horses, one without.
YOUTH AWARDS GALA: 5:00-6:30 p.m., Location TBA. A celebration open to all this year's Youth of the Year and Junior Invitational contestants and their families.
FIRST TIME EXHIBITORS PHOTO: Coliseum at 6:15 p.m.
- SATURDAY:** REINING/RANCH/TRAIL EXHIBITORS' MEETING: Barn 8 Arena stands, following the last reining class of the morning session in Barn 8 Arena.
AROUND THE RING REFRESHMENTS: Food stations will be set up around the ring in the Coliseum during the evening session. Come celebrate the last day of the show!

CLASS SPECIFICATIONS

TERMINOLOGY

DECLARATION FEE: The fee to enter a World Championship class for entries placing first through sixth in a designated preliminary class.

ELIGIBLE: The horse has been made eligible for a World Championship by having been shown and judged in the appropriate Grand National preliminary class.

FINALS CLASS: A Grand National class for which there is no preliminary class.

PRELIMINARY CLASS: A feeder class for a World Championship.

QUALIFIED: Indicates the horse has qualified for this year's Show.

WORLD CHAMPION CLASSES: Must be entered at least two hours prior to the session in which they are held.

CARRIAGE PLEASURE DRIVING SECTION

- No qualification is required for the Carriage Pleasure Driving section.
- Appropriate carriage driving customs, rules and traditions are to be followed.
- An entry is the horse only and will be assigned a specific entry number. No horse, driver or passenger will be allowed to ride on or drive the same course/test twice. When a vehicle is damaged, management or the judge may authorize the substitution of another vehicle.
- Horses are to be driven single, pair, tandem, unicorn or four-in-hand to a vehicle appropriate for the occasion. Headers may be used for a single turnout but must come from within the vehicle. Multiple turnouts must carry header(s) at all times. Servant-driven vehicles are eligible in all classes. Hat, gloves, driving apron and whip are required in all carriage classes. Wire wheels are not permitted. Marathon carts are not permitted.
- Footing is dirt and sand. No motorized vehicles or horses are allowed on the courses or in the dressage ring prior to competition.
- No cantering is permitted in Carriage Pleasure Driving classes. A break to canter is defined as three full strides if an advantage has been gained; six full strides if no advantage is being gained.
- All Junior Exhibitor drivers 13 and under must be accompanied by an adult in the vehicle.
- All Juniors while in a carriage, must wear properly fastened protective headgear at all times. See GR801.
- **CARRIAGE PLEASURE DRIVING WORKING.** To be judged 70% on performance, manners and way of going of the horse(s); 20% on the condition and fit of harness and vehicle, 10% on neatness of attire. See CP217.
- **CARRIAGE PLEASURE DRIVING REINSMANSHIP.** To be judged 75% on handling of reins and whip, control, posture and overall appearance of driver, 25% on the condition of harness and vehicle and neatness of attire. If a test is being asked for, the class is to be judged 50% on the rail work and 50% on the test. See CP221.
- **CARRIAGE PLEASURE DRIVING TURNOUT.** To be judged: 70% on the condition, fit and appropriateness of harness and vehicle, spares and appointments, neatness and appropriateness of attire and overall impression; 30% on performance, manners and way of going. See CP216. A description of the turnout is requested for the announcer. It should be no more than 1/2 page, double-spaced, typewritten and included with your entries.
- **CARRIAGE PLEASURE DRIVING DRIVEN DRESSAGE.** Competitors may enter two consecutive levels with the same horse and driver combination, e.g. Training and Preliminary or Preliminary and Intermediate. Carriage Pleasure Driving Driven Dressage Tests can be found at USEF.org/compete/disciplines/carriage-pleasure-driving and in the Carriage Pleasure Driving course book at the show.
- **CARRIAGE OBSTACLE DRIVING-TIMED COMPETITION.** See CP246. Ties for first will be decided by a drive-off. Cones will be reset for each entry.
- **CARRIAGE OBSTACLE DRIVING-GAMBLER'S CHOICE.** See CP248.6. Ties for first will be decided by a drive-off. Cones will be reset for each entry.
- **CARRIAGE OBSTACLE DRIVING-DOUBLE JEOPARDY.** See CP247.3. Ties for first will be decided by a drive-off. Cones will be reset for each entry.
- **CARRIAGE OBSTACLE DRIVING-PICK YOUR ROUTE.** See CP247.5. Ties for first will be decided by a drive-off. Cones will be reset for each entry.
- **MORGAN HERITAGE SALUTE TO AMERICA.** Since 1789, America's Morgan is unique in its honorable place in United States history. This class is an integral part of our Show's "Salute to America" as it portrays, from Justin Morgan's day, the mode of travel and sporting and light commercial vehicles representing some of America's finest moments, with some of our country's best-trained carriage Morgans. All appointments, carriages and dated vintage apparel related to the vehicle give the public a view of history in action, telling the story of this bit of Morgan history and exhibiting the art of driving excellence.

To be shown both ways of the ring at a flat walk, slow trot, working trot and strong trot with a rein-back in the line-up. To be judged on performance 50%; apparel of driver and personnel 20%; vehicle 15% and harness 15%.

A half-page, double-spaced, typewritten description of the equipage is required for the announcer to be included with entry forms. NO NUMBERS WILL BE ISSUED UNTIL THE DESCRIPTION IS ON FILE.

CARRIAGE PLEASURE DRIVING

537	GRAND NATIONAL CARRIAGE PLEASURE DRIVING REINSMANSHIP SINGLE/MULTIPLE	Entry Fee: \$95
325	GRAND NATIONAL CARRIAGE PLEASURE DRIVING TURNOUT SINGLE/MULTIPLE	Entry Fee: \$95
347	GRAND NATIONAL CARRIAGE PLEASURE DRIVING WORKING SINGLE/MULTIPLE	Entry Fee: \$95
374	WORLD CHAMPION CARRIAGE PLEASURE DRIVING SINGLE/MULTIPLE	
	To be judged as a Carriage Driving Working class. To be eligible, horse must have shown and been judged in class 325, 347 or 537.	
	For horses placing 1-6 in class 325, 347 or 537	Declaration Fee: \$70
	For other horses shown and judged in class 325, 347 or 537	Entry Fee: \$145
340	GRAND NATIONAL CARRIAGE PLEASURE DRIVING WORKING JUNIOR EXHIBITOR 17 & UNDER FINALS	Entry Fee: \$120

CARRIAGE PLEASURE DRIVING DRIVEN DRESSAGE

565	GRAND NATIONAL DRIVEN DRESSAGE USEF TRAINING LEVEL CPD TEST 2	Entry Fee: \$120
566	GRAND NATIONAL DRIVEN DRESSAGE USEF PRELIMINARY LEVEL CPD TEST 2	Entry Fee: \$120
567	GRAND NATIONAL DRIVEN DRESSAGE USEF INTERMEDIATE LEVEL CPD TEST 2	Entry Fee: \$120
	WORLD CHAMPION DRIVEN DRESSAGE HIGH SCORE	
	Based on the best score (percentage) from the above three tests	No Fee

OBSTACLE DRIVING

573 GRAND NATIONAL CARRIAGE DRIVING DOUBLE JEOPARDY SINGLE/MULTIPLE	Entry Fee: \$95
652 GRAND NATIONAL CARRIAGE DRIVING GAMBLER'S CHOICE SINGLE/MULTIPLE	Entry Fee: \$95
576 GRAND NATIONAL CARRIAGE DRIVING PICK YOUR ROUTE SINGLE/MULTIPLE	Entry Fee: \$95
577 WORLD CHAMPION CARRIAGE OBSTACLE DRIVING SINGLE/MULTIPLE	
To be judged as a Timed Competition. To be eligible, horse must have shown and been judged in class 573, 576 or 652.	
For horses placing 1-6 in class 573, 576 or 652	Declaration Fee: \$70
For other horses shown and judged in class 573, 576 or 652	Entry Fee: \$145

MORGAN HERITAGE SALUTE TO AMERICA

326 GRAND NATIONAL HERITAGE SALUTE TO AMERICA SINGLE/MULTIPLE FINALS	Entry Fee: \$120
--	------------------

CLASSIC PLEASURE DRIVING SECTION

- To qualify for any class in the Classic Pleasure Driving Section, the horse must have qualified by winning the appropriate placing in any Classic Pleasure Driving class.
- To be shown by an amateur in appropriate attire. Headers must be a minimum of 16 years of age.
- To be shown to an appropriate vehicle at a walk, pleasure trot and road trot. It is imperative that the horse give the distinct appearance of being a pleasure to drive, with emphasis on the walk and smooth transitions. Horse must stand quietly and back readily. To be judged on manners, performance with proper cadence and balance and gait 60%; type and conformation 40%.
- Championships to be judged 50% - 50%.

OPEN

400 GRAND NATIONAL CLASSIC PLEASURE DRIVING MARE	Entry Fee: \$145
396 GRAND NATIONAL CLASSIC PLEASURE DRIVING STALLION & GELDING	Entry Fee: \$145
469 WORLD CHAMPION CLASSIC PLEASURE DRIVING	
To be eligible, horse must have shown and been judged in a Classic Pleasure Driving class.	
For horses placing 1-6 in class 396 or 400	Declaration Fee: \$90
For other horses shown and judged in a Classic Pleasure Driving class	Entry Fee: \$245

MASTERS

327 GRAND NATIONAL CLASSIC PLEASURE DRIVING MASTERS 50-60	Entry Fee: \$145
329 GRAND NATIONAL CLASSIC PLEASURE DRIVING MASTERS 61 & OVER	Entry Fee: \$145
472 WORLD CHAMPION CLASSIC PLEASURE DRIVING MASTERS	
To be eligible, horse must have shown and been judged in class 327 or 329.	
For horses placing 1-6 in class 327 or 329	Declaration Fee: \$90
For other horses shown and judged in class 327 or 329	Entry Fee: \$245

JUNIOR EXHIBITOR

402 GRAND NATIONAL CLASSIC PLEASURE DRIVING JUNIOR EXHIBITOR 13 & UNDER	Entry Fee: \$120
344 GRAND NATIONAL CLASSIC PLEASURE DRIVING JUNIOR EXHIBITOR 14-17	Entry Fee: \$120
449 WORLD CHAMPION CLASSIC PLEASURE DRIVING JUNIOR EXHIBITOR	
To be eligible, horse must have shown and been judged in class 344 or 402.	
For horses placing 1-6 in class 344 or 402	Declaration Fee: \$80
For other horses shown and judged in class 344 or 402	Entry Fee: \$195

JUNIOR HORSE

348 GRAND NATIONAL CLASSIC PLEASURE DRIVING THREE-YEAR-OLD	Entry Fee: \$120
359 GRAND NATIONAL CLASSIC PLEASURE DRIVING FOUR-YEAR-OLD	Entry Fee: \$120
447 WORLD CHAMPION CLASSIC PLEASURE DRIVING JUNIOR HORSE	
To be eligible, horse must have shown and been judged in class 348, 359 or 407 (Futurity).	
For horses placing 1-6 in class 348, 359 or 407 (Futurity)	Declaration Fee: \$80
For other horses shown and judged in class 348, 359 or 407 (Futurity)	Entry Fee: \$195

LADIES

341 GRAND NATIONAL CLASSIC PLEASURE DRIVING LADIES GELDING	Entry Fee: \$120
346 GRAND NATIONAL CLASSIC PLEASURE DRIVING LADIES MARE	Entry Fee: \$120
432 WORLD CHAMPION CLASSIC PLEASURE DRIVING LADIES	
To be eligible, horse must have shown and been judged in class 341 or 346.	
For horses placing 1-6 in class 341 or 346	Declaration Fee: \$80
For other horses shown and judged in class 341 or 346	Entry Fee: \$195

GENTLEMEN

390 GRAND NATIONAL CLASSIC PLEASURE DRIVING GENTLEMEN	Entry Fee: \$120
440 WORLD CHAMPION CLASSIC PLEASURE DRIVING GENTLEMEN	
To be eligible, horse must have shown and been judged in class 390.	
For horses placing 1-6 in class 390	Declaration Fee: \$80
For other horses shown and judged in class 390	Entry Fee: \$195

YOUTH

467 GRAND NATIONAL CLASSIC PLEASURE DRIVING YOUTH FINALS	Entry Fee: \$120
--	------------------

CLASSIC PLEASURE SADDLE SECTION

- To qualify for any class in the Classic Pleasure Saddle Section, the horse must have qualified by winning the appropriate placing in any Classic Pleasure Saddle class.
- To be shown by an amateur in saddle seat attire only.
- It is imperative that the horse give the distinct appearance of being a pleasure to ride with emphasis on the walk and smooth transitions. Horses must stand quietly and back readily. To be shown at a walk, pleasure trot, road trot and canter. To be judged on manners, performance with proper cadence and balance and gait 60%; type and conformation 40%.
- Championships to be judged 50% - 50%.

OPEN

- 71 GRAND NATIONAL CLASSIC PLEASURE SADDLE MAREEntry Fee: \$145
69 GRAND NATIONAL CLASSIC PLEASURE SADDLE STALLION & GELDING.....Entry Fee: \$145
309 GRAND NATIONAL CLASSIC PLEASURE SADDLE AMATEUR OWNED TRAINED SHOWN.....Entry Fee: \$145
153 WORLD CHAMPION CLASSIC PLEASURE SADDLE
To be eligible, horse must have shown and been judged in a Classic Pleasure Saddle class.
For horses placing 1-6 in class 69, 71 or 309Declaration Fee: \$90
For other horses shown and judged in a Classic Pleasure Saddle class.....Entry Fee: \$245

MASTERS

- 361 GRAND NATIONAL CLASSIC PLEASURE SADDLE MASTERS 50-60Entry Fee: \$145
117 WORLD CHAMPION CLASSIC PLEASURE SADDLE MASTERS 50-60
To be eligible, horse must have shown and been judged in class 361.
For horses placing 1-6 in class 361Declaration Fee: \$90
For other horses shown and judged in class 361.....Entry Fee: \$245
355 GRAND NATIONAL CLASSIC PLEASURE SADDLE MASTERS 61 & OVEREntry Fee: \$145
113 WORLD CHAMPION CLASSIC PLEASURE SADDLE MASTERS 61 & OVER
To be eligible, horse must have shown and been judged in class 355.
For horses placing 1-6 in class 355Declaration Fee: \$90
For other horses shown and judged in class 355.....Entry Fee: \$245

JUNIOR EXHIBITOR

- 40 GRAND NATIONAL CLASSIC PLEASURE SADDLE JUNIOR EXHIBITOR 13 & UNDER.....Entry Fee: \$120
105 WORLD CHAMPION CLASSIC PLEASURE SADDLE JUNIOR EXHIBITOR 13 & UNDER
To be eligible, horse must have shown and been judged in class 40.
For horses placing 1-6 in class 40Declaration Fee: \$80
For other horses shown and judged in class 40.....Entry Fee: \$195
395 GRAND NATIONAL CLASSIC PLEASURE SADDLE JUNIOR EXHIBITOR 14 & 15Entry Fee: \$120
386 GRAND NATIONAL CLASSIC PLEASURE SADDLE JUNIOR EXHIBITOR 16 & 17Entry Fee: \$120
133 WORLD CHAMPION CLASSIC PLEASURE SADDLE JUNIOR EXHIBITOR 14-17
To be eligible, horse must have shown and been judged in class 386 or 395.
For horses placing 1-6 in class 386 or 395Declaration Fee: \$80
For other horses shown and judged in class 386 or 395Entry Fee: \$195

JUNIOR HORSE

- 121 GRAND NATIONAL CLASSIC PLEASURE SADDLE THREE-YEAR-OLDEntry Fee: \$120
124 GRAND NATIONAL CLASSIC PLEASURE SADDLE FOUR-YEAR-OLD.....Entry Fee: \$120
159 WORLD CHAMPION CLASSIC PLEASURE SADDLE JUNIOR HORSE
To be eligible, horse must have shown and been judged in class 121 or 124.
For horses placing 1-6 in class 121 or 124Declaration Fee: \$80
For other horses shown and judged in class 121 or 124Entry Fee: \$195

LADIES

- 388 GRAND NATIONAL CLASSIC PLEASURE SADDLE LADIES GELDINGEntry Fee: \$120
391 GRAND NATIONAL CLASSIC PLEASURE SADDLE LADIES MAREEntry Fee: \$120
171 WORLD CHAMPION CLASSIC PLEASURE SADDLE LADIES
To be eligible, horse must have shown and been judged in class 388 or 391.
For horses placing 1-6 in class 388 or 391Declaration Fee: \$80
For other horses shown and judged in class 388 or 391Entry Fee: \$195

YOUTH

- 371 GRAND NATIONAL CLASSIC PLEASURE SADDLE YOUTH FINALSEntry Fee: \$120

DRESSAGE SECTION

- No qualification is required for Second Level and Above.
- Introductory Level, Training Level and First Level horse/rider combination entered in the Dressage Section must have been shown at any show (see General Rules, Regs and Info) in a test at that level. List qualifying show on the entry blank.
- In order to enter a freestyle class at any level, a horse/rider combination must have received a minimum score of 63% for Training through Fourth levels in the highest test of the declared freestyle level or any test of a higher level at any show. A copy of the test verifying eligibility must be submitted with entries.

- To be shown by a professional, amateur or junior exhibitor rider. Stallions are permitted except in Junior Exhibitor and AMHA Medal classes (MO104.1). No horse may perform the same test more than once.
- World Champion Awards are based on the same horse/rider combination. You are automatically entered in the Championship, no need to enter on entry blank.
- Bits must conform to DR121. Bits will be checked for an entry upon completion of each test ridden. If the bit is found to be illegal, the horse will be disqualified and eliminated from competition and all fees and winnings of the entry will be forfeited for the entire competition.
- DR120 and DR121 apply only to the designated Dressage warm-up and competition areas or when the exhibitor is actually warming up for Dressage classes.
- Appointments. MO105 will be strictly enforced.
- Musical Freestyle riders must supply the horse show office with your music the day before the class.
- A horse/rider combination may not cross enter between open and amateur or open and junior exhibitor.
- Classes will take place on the day as scheduled. The order of classes will depend on the number of entries and the classes entered. Ride times will be posted at horseshowconsulting.com. Please direct any scheduling issues to Stacia Wert-Gray, gtgray@aol.com
- In the interest of safety and cooperation, non-riders may not stand or coach from the middle of the warmup area.
- USDF recognized.
- Tests may be called or ridden from memory.

MUSICAL FREESTYLE

Musical Freestyle riders must indicate the level they will ride on their Entry Blank.

517 GRAND NATIONAL DRESSAGE MUSICAL FREESTYLE FINALS Training through Fourth Level.....Entry Fee: \$120

INTRODUCTORY LEVEL

502 GRAND NATIONAL DRESSAGE INTRODUCTORY LEVEL TEST A AdultEntry Fee: \$120

519 GRAND NATIONAL DRESSAGE INTRODUCTORY LEVEL TEST B AdultEntry Fee: \$120

504 GRAND NATIONAL DRESSAGE INTRODUCTORY LEVEL TEST C AdultEntry Fee: \$120

WORLD CHAMPION DRESSAGE INTRODUCTORY LEVEL ADULT

Based on an average of the highest two test scores at Introductory Level No Fee

503 GRAND NATIONAL DRESSAGE INTRODUCTORY LEVEL TEST A Junior ExhibitorEntry Fee: \$120

520 GRAND NATIONAL DRESSAGE INTRODUCTORY LEVEL TEST B Junior ExhibitorEntry Fee: \$120

505 GRAND NATIONAL DRESSAGE INTRODUCTORY LEVEL TEST C Junior ExhibitorEntry Fee: \$120

WORLD CHAMPION DRESSAGE INTRODUCTORY LEVEL JUNIOR EXHIBITOR

Based on an average of the highest two test scores at Introductory Level No Fee

TRAINING LEVEL

507 GRAND NATIONAL DRESSAGE TRAINING LEVEL TEST 1 AmateurEntry Fee: \$120

522 GRAND NATIONAL DRESSAGE TRAINING LEVEL TEST 2 AmateurEntry Fee: \$120

530 GRAND NATIONAL DRESSAGE TRAINING LEVEL TEST 3 AmateurEntry Fee: \$120

WORLD CHAMPION DRESSAGE TRAINING LEVEL AMATEUR

Based on an average of the highest two test scores at Training Level; Test 3 mandatory and this score will be used to break ties..... No Fee

508 GRAND NATIONAL DRESSAGE TRAINING LEVEL TEST 1 Junior ExhibitorEntry Fee: \$120

523 GRAND NATIONAL DRESSAGE TRAINING LEVEL TEST 2 Junior ExhibitorEntry Fee: \$120

531 GRAND NATIONAL DRESSAGE TRAINING LEVEL TEST 3 Junior ExhibitorEntry Fee: \$120

WORLD CHAMPION DRESSAGE TRAINING LEVEL JUNIOR EXHIBITOR

Based on an average of the highest two test scores at Training Level; Test 3 mandatory and this score will be used to break ties..... No Fee

506 GRAND NATIONAL DRESSAGE TRAINING LEVEL TEST 1 OpenEntry Fee: \$120

521 GRAND NATIONAL DRESSAGE TRAINING LEVEL TEST 2 OpenEntry Fee: \$120

529 GRAND NATIONAL DRESSAGE TRAINING LEVEL TEST 3 OpenEntry Fee: \$120

WORLD CHAMPION DRESSAGE TRAINING LEVEL OPEN

Based on an average of the highest two test scores at Training Level; Test 3 mandatory and this score will be used to break ties..... No Fee

FIRST LEVEL

514 GRAND NATIONAL DRESSAGE FIRST LEVEL TEST 1 Amateur/Junior ExhibitorEntry Fee: \$120

516 GRAND NATIONAL DRESSAGE FIRST LEVEL TEST 2 Amateur/Junior ExhibitorEntry Fee: \$120

528 GRAND NATIONAL DRESSAGE FIRST LEVEL TEST 3 Amateur/Junior ExhibitorEntry Fee: \$120

WORLD CHAMPION DRESSAGE FIRST LEVEL AMATEUR/JUNIOR EXHIBITOR

Based on an average of two test scores at First Level; Test 3 mandatory and this score will be used to break ties. No Fee

513 GRAND NATIONAL DRESSAGE FIRST LEVEL TEST 1 Open.....Entry Fee: \$120

515 GRAND NATIONAL DRESSAGE FIRST LEVEL TEST 2 Open.....Entry Fee: \$120

532 GRAND NATIONAL DRESSAGE FIRST LEVEL TEST 3 Open.....Entry Fee: \$120

WORLD CHAMPION DRESSAGE FIRST LEVEL OPEN

Based on an average of the highest two test scores at First Level; Test 3 mandatory and this score will be used to break ties..... No Fee

SECOND LEVEL

510 GRAND NATIONAL DRESSAGE SECOND LEVEL TEST 1 Amateur/Junior ExhibitorEntry Fee: \$120

525 GRAND NATIONAL DRESSAGE SECOND LEVEL TEST 2 Amateur/Junior ExhibitorEntry Fee: \$120

534 GRAND NATIONAL DRESSAGE SECOND LEVEL TEST 3 Amateur/Junior ExhibitorEntry Fee: \$120

WORLD CHAMPION DRESSAGE SECOND LEVEL

Based on an average of the highest two test scores at Second Level; Test 3 mandatory and this score will be used to break ties..... No Fee

509 GRAND NATIONAL DRESSAGE SECOND LEVEL TEST 1 Open.....Entry Fee: \$120

524 GRAND NATIONAL DRESSAGE SECOND LEVEL TEST 2 Open.....Entry Fee: \$120

533 GRAND NATIONAL DRESSAGE SECOND LEVEL TEST 3 Open.....Entry Fee: \$120

WORLD CHAMPION DRESSAGE SECOND LEVEL

Based on an average of the highest two test scores at Second Level; Test 3 mandatory and this score will be used to break ties..... No Fee

THIRD LEVEL

511 GRAND NATIONAL DRESSAGE THIRD LEVEL TEST 1	Entry Fee: \$120
526 GRAND NATIONAL DRESSAGE THIRD LEVEL TEST 2	Entry Fee: \$120
535 GRAND NATIONAL DRESSAGE THIRD LEVEL TEST 3	Entry Fee: \$120
WORLD CHAMPION DRESSAGE THIRD LEVEL	
Based on an average of the highest two test scores at Third Level; Test 3 mandatory and this score will be used to break ties. No Fee	

FOURTH LEVEL

512 GRAND NATIONAL DRESSAGE FOURTH LEVEL TEST 1	Entry Fee: \$120
527 GRAND NATIONAL DRESSAGE FOURTH LEVEL TEST 2	Entry Fee: \$120
536 GRAND NATIONAL DRESSAGE FOURTH LEVEL TEST 3	Entry Fee: \$120
WORLD CHAMPION DRESSAGE FOURTH LEVEL	
Based on an average of the highest two test scores at Fourth Level; Test 3 mandatory and this score will be used to break ties. No Fee	

DRESSAGE, WESTERN SECTION

- No qualification is required for Level 2 and Above and Miscellaneous Western Dressage classes.
- Introductory Level, Basic Level and Level 1 horse/rider combination entered in the Western Dressage Section must have been shown at any show (see General Rules, Regs and Info) in a test at that level. List qualifying show on the entry blank.
- To be shown by a professional, amateur or junior exhibitor rider. Stallions are permitted except in Junior Exhibitor classes (MO104.1). No horse may perform the same test more than once.
- Ties will be broken per WD 127.3.
- World Champion Awards are based on the same horse/rider combination. You are automatically entered in the Championship, no need to enter on entry blank.
- A horse/rider combination may not cross enter between open and amateur or open and junior exhibitor.
- No horse may compete in more than four Western Dressage tests per day.
- No horse may compete in levels that differ any more than one with the same rider.
- To be eligible for Western Dressage Suitability, a horse must not have shown in a Western Dressage test at First Level or above and/or shown in a Western Dressage Hack class. See Subchapter WD-10 for complete class specifications.
- Western Dressage Hack horses may not enter Western Dressage Suitability. Subchapter WD-11
- Western Dressage Seat Equitation is performed on the rail and is shown at the walk, working jog and working lope both directions. Horses should back easily and stand quietly. The jog must be ridden sitting. Subchapter WD-12.
- Musical Freestyle riders must supply their music to the show office the day before the class.
- Classes will take place on the day as scheduled. The order of classes will depend on the number of entries and the classes entered. Ride times will be posted at horseshowconsulting.com. Please direct any scheduling issues to Stacia Wert-Gray, gtgray@aol.com
- In the interest of safety and cooperation, non-riders may not stand or coach from the middle of the warmup area.

MISCELLANEOUS WESTERN DRESSAGE

627 GRAND NATIONAL WESTERN DRESSAGE EQUITATION FINALS	Entry Fee: \$120
602 GRAND NATIONAL WESTERN DRESSAGE HACK FINALS	Entry Fee: \$120
518 GRAND NATIONAL WESTERN DRESSAGE MUSICAL FREESTYLE FINALS	Entry Fee: \$120
Musical Freestyle riders must indicate the level they will ride on their Entry Blank.	
601 GRAND NATIONAL WESTERN DRESSAGE SUITABILITY FINALS	Entry Fee: \$120

INTRODUCTORY LEVEL

603 GRAND NATIONAL WESTERN DRESSAGE INTRODUCTORY LEVEL TEST 1 Amateur.....	Entry Fee: \$120
628 GRAND NATIONAL WESTERN DRESSAGE INTRODUCTORY LEVEL TEST 2 Amateur.....	Entry Fee: \$120
606 GRAND NATIONAL WESTERN DRESSAGE INTRODUCTORY LEVEL TEST 3 Amateur.....	Entry Fee: \$120
631 GRAND NATIONAL WESTERN DRESSAGE INTRODUCTORY LEVEL TEST 4 Amateur.....	Entry Fee: \$120
WORLD CHAMPION WESTERN DRESSAGE INTRODUCTORY LEVEL AMATEUR	
Based on an average of the highest two test scores at Introductory Level. Test 4 mandatory and this score will be used to break ties. No Fee	
604 GRAND NATIONAL WESTERN DRESSAGE INTRODUCTORY LEVEL TEST 1 Junior Exhibitor	Entry Fee: \$120
629 GRAND NATIONAL WESTERN DRESSAGE INTRODUCTORY LEVEL TEST 2 Junior Exhibitor	Entry Fee: \$120
607 GRAND NATIONAL WESTERN DRESSAGE INTRODUCTORY LEVEL TEST 3 Junior Exhibitor	Entry Fee: \$120
632 GRAND NATIONAL WESTERN DRESSAGE INTRODUCTORY LEVEL TEST 4 Junior Exhibitor	Entry Fee: \$120
WORLD CHAMPION WESTERN DRESSAGE INTRODUCTORY LEVEL JUNIOR EXHIBITOR	
Based on an average of the highest two test scores at Introductory Level. Test 4 mandatory and this score will be used to break ties.. No Fee	
605 GRAND NATIONAL WESTERN DRESSAGE INTRODUCTORY LEVEL TEST 1 Open.....	Entry Fee: \$120
630 GRAND NATIONAL WESTERN DRESSAGE INTRODUCTORY LEVEL TEST 2 Open.....	Entry Fee: \$120
608 GRAND NATIONAL WESTERN DRESSAGE INTRODUCTORY LEVEL TEST 3 Open.....	Entry Fee: \$120
633 GRAND NATIONAL WESTERN DRESSAGE INTRODUCTORY LEVEL TEST 4 Open.....	Entry Fee: \$120
WORLD CHAMPION WESTERN DRESSAGE INTRODUCTORY LEVEL OPEN	
Based on an average of the highest two test scores at Introductory Level. Test 4 mandatory and this score will be used to break ties. No Fee	

BASIC LEVEL

609 GRAND NATIONAL WESTERN DRESSAGE BASIC LEVEL TEST 1 Amateur	Entry Fee: \$120
634 GRAND NATIONAL WESTERN DRESSAGE BASIC LEVEL TEST 2 Amateur.....	Entry Fee: \$120
612 GRAND NATIONAL WESTERN DRESSAGE BASIC LEVEL TEST 3 Amateur	Entry Fee: \$120
637 GRAND NATIONAL WESTERN DRESSAGE BASIC LEVEL TEST 4 Amateur	Entry Fee: \$120

WORLD CHAMPION WESTERN DRESSAGE BASIC LEVEL AMATEUR

Based on an average of the highest two test scores at Basic Level. Test 4 mandatory and this score will be used to break ties. No Fee

- 610 GRAND NATIONAL WESTERN DRESSAGE BASIC LEVEL TEST 1 Junior Exhibitor Entry Fee: \$120
- 635 GRAND NATIONAL WESTERN DRESSAGE BASIC LEVEL TEST 2 Junior Exhibitor Entry Fee: \$120
- 613 GRAND NATIONAL WESTERN DRESSAGE BASIC LEVEL TEST 3 Junior Exhibitor Entry Fee: \$120
- 638 GRAND NATIONAL WESTERN DRESSAGE BASIC LEVEL TEST 4 Junior Exhibitor Entry Fee: \$120

WORLD CHAMPION WESTERN DRESSAGE BASIC LEVEL JUNIOR EXHIBITOR

Based on an average of the highest two test scores at Basic Level. Test 4 mandatory and this score will be used to break ties. No Fee

- 611 GRAND NATIONAL WESTERN DRESSAGE BASIC LEVEL TEST 1 Open Entry Fee: \$120
- 636 GRAND NATIONAL WESTERN DRESSAGE BASIC LEVEL TEST 2 Open Entry Fee: \$120
- 614 GRAND NATIONAL WESTERN DRESSAGE BASIC LEVEL TEST 3 Open Entry Fee: \$120
- 639 GRAND NATIONAL WESTERN DRESSAGE BASIC LEVEL TEST 4 Open Entry Fee: \$120

WORLD CHAMPION WESTERN DRESSAGE BASIC LEVEL OPEN

Based on an average of the highest two test scores at Basic Level. Test 4 mandatory and this score will be used to break ties. No Fee

LEVEL 1

- 615 GRAND NATIONAL WESTERN DRESSAGE LEVEL 1 TEST 1 Amateur/Junior Exhibitor Entry Fee: \$120
- 640 GRAND NATIONAL WESTERN DRESSAGE LEVEL 1 TEST 2 Amateur/Junior Exhibitor Entry Fee: \$120
- 617 GRAND NATIONAL WESTERN DRESSAGE LEVEL 1 TEST 3 Amateur/Junior Exhibitor Entry Fee: \$120
- 642 GRAND NATIONAL WESTERN DRESSAGE LEVEL 1 TEST 4 Amateur/Junior Exhibitor Entry Fee: \$120

WORLD CHAMPION WESTERN DRESSAGE LEVEL 1 AMATEUR/JUNIOR EXHIBITOR

Based on an average of the highest two test scores at Level 1. Test 4 mandatory and this score will be used to break ties.. No Fee

- 616 GRAND NATIONAL WESTERN DRESSAGE LEVEL 1 TEST 1 Open Entry Fee: \$120
- 641 GRAND NATIONAL WESTERN DRESSAGE LEVEL 1 TEST 2 Open Entry Fee: \$120
- 618 GRAND NATIONAL WESTERN DRESSAGE LEVEL 1 TEST 3 Open Entry Fee: \$120
- 643 GRAND NATIONAL WESTERN DRESSAGE LEVEL 1 TEST 4 Open Entry Fee: \$120

WORLD CHAMPION WESTERN DRESSAGE LEVEL 1 OPEN

Based on an average of the highest two test scores at Level 1. Test 4 mandatory and this score will be used to break ties. No Fee

LEVEL 2

- 619 GRAND NATIONAL WESTERN DRESSAGE LEVEL 2 TEST 1 Amateur/Junior Exhibitor Entry Fee: \$120
- 644 GRAND NATIONAL WESTERN DRESSAGE LEVEL 2 TEST 2 Amateur/Junior Exhibitor Entry Fee: \$120
- 621 GRAND NATIONAL WESTERN DRESSAGE LEVEL 2 TEST 3 Amateur/Junior Exhibitor Entry Fee: \$120
- 646 GRAND NATIONAL WESTERN DRESSAGE LEVEL 2 TEST 4 Amateur/Junior Exhibitor Entry Fee: \$120

WORLD CHAMPION WESTERN DRESSAGE LEVEL 2

Based on an average of the highest two test scores at Level 2. Test 4 mandatory and this score will be used to break ties. No Fee

- 620 GRAND NATIONAL WESTERN DRESSAGE LEVEL 2 TEST 1 Open Entry Fee: \$120
- 645 GRAND NATIONAL WESTERN DRESSAGE LEVEL 2 TEST 2 Open Entry Fee: \$120
- 622 GRAND NATIONAL WESTERN DRESSAGE LEVEL 2 TEST 3 Open Entry Fee: \$120
- 647 GRAND NATIONAL WESTERN DRESSAGE LEVEL 2 TEST 4 Open Entry Fee: \$120

WORLD CHAMPION WESTERN DRESSAGE LEVEL 2

Based on an average of the highest two test scores at Level 2. Test 4 mandatory and this score will be used to break ties. No Fee

LEVEL 3

- 623 GRAND NATIONAL WESTERN DRESSAGE LEVEL 3 TEST 1 Entry Fee: \$120
- 648 GRAND NATIONAL WESTERN DRESSAGE LEVEL 3 TEST 2 Entry Fee: \$120
- 624 GRAND NATIONAL WESTERN DRESSAGE LEVEL 3 TEST 3 Entry Fee: \$120
- 649 GRAND NATIONAL WESTERN DRESSAGE LEVEL 3 TEST 4 Entry Fee: \$120

WORLD CHAMPION WESTERN DRESSAGE LEVEL 3

Based on an average of the highest two test scores at Level 3. Test 4 mandatory and this score will be used to break ties. No Fee

LEVEL 4

- 625 GRAND NATIONAL WESTERN DRESSAGE LEVEL 4 TEST 1 Entry Fee: \$120
- 650 GRAND NATIONAL WESTERN DRESSAGE LEVEL 4 TEST 2 Entry Fee: \$120
- 626 GRAND NATIONAL WESTERN DRESSAGE LEVEL 4 TEST 3 Entry Fee: \$120
- 651 GRAND NATIONAL WESTERN DRESSAGE LEVEL 4 TEST 4 Entry Fee: \$120

WORLD CHAMPION WESTERN DRESSAGE LEVEL 4

Based on an average of the highest two test scores at Level 4. Test 4 mandatory and this score will be used to break ties. No Fee

ENGLISH PLEASURE SECTION

- Horses must have qualified by winning the appropriate placing in that class. EXCEPTIONS: Youth qualifies by having been shown in any class in this division, any Amateur class will qualify for Masters, any Ladies class will qualify for Ladies Amateur to ride.
- To be shown under English tack at a walk, pleasure trot, road trot, and canter, with light rein but still maintaining contact with horse’s mouth. Horses may be asked to back.
- In Open and Youth classes, horses to be judged on manners, performance with proper cadence and balance, quality, presence, and apparent ability to give a good pleasure ride 60%; type and conformation 40%.
- In Junior Horse classes, horses to be judged on manners, quality, performance with proper cadence and balance, presence, and apparent ability to give a good pleasure ride 60%; type and conformation 40%.
- In Junior Exhibitor classes, horses to be judged on manners, suitability, performance with proper cadence and balance, quality, presence, and apparent ability to give a good pleasure ride 60%; type and conformation 40%.

- In Ladies and Ladies Amateur classes, horses to be judged on manners, suitability, quality, performance with proper cadence and balance, presence, and apparent ability to give a good pleasure ride 60%; type and conformation 40%.
- In Amateur classes, horses to be judged on manners, performance with proper cadence and balance, suitability, quality, presence, and apparent ability to give a good pleasure ride 60%; type and conformation 40%.
- Championships to be judged 50% - 50%; horses to be stripped in Open and Junior Horse Championships.

OPEN

- 72 GRAND NATIONAL ENGLISH PLEASURE MAREEntry Fee: \$145
 75 GRAND NATIONAL ENGLISH PLEASURE STALLION & GELDINGEntry Fee: \$145
 154 WORLD CHAMPION ENGLISH PLEASURE
 To be eligible, horse must have shown and been judged in an English Pleasure class.
 For horses placing 1-6 in class 72 or 75Declaration Fee: \$90
 For other horses shown and judged in an English Pleasure classEntry Fee: \$245

AMATEUR

- 406 GRAND NATIONAL ENGLISH PLEASURE AMATEUR MAREEntry Fee: \$145
 408 GRAND NATIONAL ENGLISH PLEASURE AMATEUR STALLION & GELDINGEntry Fee: \$145
 176 WORLD CHAMPION ENGLISH PLEASURE AMATEUR
 To be eligible, horse must have shown and been judged in class 406 or 408.
 For horses placing 1-6 in class 406 or 408Declaration Fee: \$90
 For other horses shown and judged in class 406 or 408Entry Fee: \$245
 385 GRAND NATIONAL ENGLISH PLEASURE AMATEUR MASTERS 50-60Entry Fee: \$145
 387 GRAND NATIONAL ENGLISH PLEASURE AMATEUR MASTERS 61 & OVEREntry Fee: \$145
 450 WORLD CHAMPION ENGLISH PLEASURE AMATEUR MASTERS
 To be eligible, horse must have shown and been judged in class 385 or 387.
 For horses placing 1-6 in class 385 or 387Declaration Fee: \$90
 For other horses shown and judged in class 385 or 387Entry Fee: \$245

JUNIOR EXHIBITOR

- 42 GRAND NATIONAL ENGLISH PLEASURE JUNIOR EXHIBITOR 13 & UNDEREntry Fee: \$120
 110 WORLD CHAMPION ENGLISH PLEASURE JUNIOR EXHIBITOR 13 & UNDER
 To be eligible, horse must have shown and been judged in class 42.
 For horses placing 1-6 in class 42Declaration Fee: \$80
 For other horses shown and judged in class 42Entry Fee: \$195
 38 GRAND NATIONAL ENGLISH PLEASURE JUNIOR EXHIBITOR 14 & 15Entry Fee: \$120
 360 GRAND NATIONAL ENGLISH PLEASURE JUNIOR EXHIBITOR 16 & 17Entry Fee: \$120
 410 WORLD CHAMPION ENGLISH PLEASURE JUNIOR EXHIBITOR 14-17
 To be eligible, horse must have shown and been judged in class 38 or 360.
 For horses placing 1-6 in class 38 or 360Declaration Fee: \$80
 For other horses shown and judged in class 38 or 360Entry Fee: \$195

JUNIOR HORSE

- 45 GRAND NATIONAL ENGLISH PLEASURE THREE-YEAR-OLDEntry Fee: \$120
 448 WORLD CHAMPION ENGLISH PLEASURE THREE-YEAR-OLD
 To be eligible, horse must have shown and been judged in class 45 or 414 (Futurity).
 For horses placing 1-6 in class 45 or 414 (Futurity)Declaration Fee: \$80
 For other horses shown and judged in class 45 or 414 (Futurity)Entry Fee: \$195
 345 GRAND NATIONAL ENGLISH PLEASURE FOUR-YEAR-OLD MAREEntry Fee: \$120
 342 GRAND NATIONAL ENGLISH PLEASURE FOUR-YEAR-OLD STALLION & GELDINGEntry Fee: \$120
 132 WORLD CHAMPION ENGLISH PLEASURE FOUR-YEAR-OLD
 To be eligible, horse must have shown and been judged in class 342 or 345.
 For horses placing 1-6 in class 342 or 345Declaration Fee: \$80
 For other horses shown and judged in class 342 or 345Entry Fee: \$195

LADIES

- 358 GRAND NATIONAL ENGLISH PLEASURE LADIES GELDINGEntry Fee: \$120
 356 GRAND NATIONAL ENGLISH PLEASURE LADIES MAREEntry Fee: \$120
 175 WORLD CHAMPION ENGLISH PLEASURE LADIES
 To be eligible, horse must have shown and been judged in class 356 or 358.
 For horses placing 1-6 in class 356 or 358Declaration Fee: \$80
 For other horses shown and judged in class 356 or 358Entry Fee: \$195
 369 GRAND NATIONAL ENGLISH PLEASURE LADIES AMATEUR GELDINGEntry Fee: \$120
 373 GRAND NATIONAL ENGLISH PLEASURE LADIES AMATEUR MAREEntry Fee: \$120
 152 WORLD CHAMPION ENGLISH PLEASURE LADIES AMATEUR
 To be eligible, horse must have shown and been judged in class 369 or 373.
 For horses placing 1-6 in class 369 or 373Declaration Fee: \$80
 For other horses shown and judged in class 369 or 373Entry Fee: \$195

YOUTH

- 62 GRAND NATIONAL ENGLISH PLEASURE YOUTHEntry Fee: \$120
 107 WORLD CHAMPION ENGLISH PLEASURE YOUTH
 To be eligible, horse must have shown and been judged in class 62.
 For horses placing 1-6 in class 62Declaration Fee: \$80
 For other horses shown and judged in class 62Entry Fee: \$195

EQUITATION SECTION

In any Equitation class where riders leave the ring between the railwork and the pattern, the rider that is entered in the class is the only one allowed to be mounted on the horse.

ADULT EQUITATION

- No qualification is required for Adult Equitation.
- Open to Amateur riders 18 & Over.
- Protective headgear may be worn without penalty in Western Seat, Saddle Seat and Saddle Seat Classic. It is mandatory for all Hunter Seat Equitation riders to wear properly fastened protective headgear in compliance with the accepted testing standards published on the USEF website.
- The World Champions and Reserve World Champions are invited to participate in the Presentation of Equitation Champions.

25 GRAND NATIONAL HUNTER SEAT EQUITATION ADULT 18-35.....Entry Fee: \$95
26 GRAND NATIONAL HUNTER SEAT EQUITATION ADULT 36 & OVER.....Entry Fee: \$95

100 WORLD CHAMPION HUNTER SEAT EQUITATION ADULT

To be eligible, riders must have shown and been judged in class 25, 26 or 350 (if rider is 18-21).

For riders placing 1-6 in class 25 or 26Declaration Fee: \$70
For other riders shown and judged in class 25, 26 or 350.....Entry Fee: \$145

8 GRAND NATIONAL SADDLE SEAT EQUITATION ADULT 18-35.....Entry Fee: \$95

9 GRAND NATIONAL SADDLE SEAT EQUITATION ADULT 36 & OVER.....Entry Fee: \$95

459 WORLD CHAMPION SADDLE SEAT EQUITATION ADULT

To be eligible, riders must have shown and been judged in class 8, 9 or 383 (if rider is 18-21).

For riders placing 1-6 in class 8 or 9Declaration Fee: \$70
For other riders shown and judged in class 8, 9 or 383.....Entry Fee: \$145

419 GRAND NATIONAL WESTERN SEAT EQUITATION ADULT 18-35.....Entry Fee: \$95

418 GRAND NATIONAL WESTERN SEAT EQUITATION ADULT 36 & OVER.....Entry Fee: \$95

145 WORLD CHAMPION WESTERN SEAT EQUITATION ADULT

To be eligible, riders must have shown and been judged in class 418, 419 or 18 (if rider is 18-21).

For riders placing 1-6 in class 418 or 419Declaration Fee: \$70
For other riders shown and judged in class 418, 419 or 18.....Entry Fee: \$145

AMHA GOLD MEDAL CLASSES

- All AMHA Gold Medal winners will be awarded a \$500 scholarship.
- All AMHA Medal Classes will be conducted according to USEF Chapter MO, Subchapter MO-12 (Morgan Equitation).
- To be eligible for the finals, riders must be AMHA members and must have placed first or second in an AMHA Silver Medal or CMHA Medal class held after October 12, 2025.
- Reining Seat riders may qualify by riding a registered Morgan mare or gelding in an open USEF or NRHA recognized competition or a first, second or third place in Reining Seat Equitation.
- Hunter Seat Over Fences riders may qualify by riding a registered Morgan mare or gelding in an open USEF Hunter Over Fences Equitation class and place first, second or third.
- If qualifying by these alternative methods, a copy of the prize list and proof of the score or placing must be signed by the competition secretary and submitted to the AMHA office by the rider prior to the entry deadline.
- Riders who qualified after October 12, 2025 and lost their age grouping are eligible to compete in the Medal class finals this year. See MO165.
- Protective headgear is acceptable in Reining Seat, Saddle Seat and Western Seat. It is mandatory for all Dressage and Hunter Seat Equitation riders to wear properly fastened protective headgear in compliance with the accepted testing standards on the USEF website.
- Formal attire is not permitted in Hunter Seat Equitation EQ106.2.
- The Gold Medal winner and Reserve are invited to participate in the Presentation of Equitation Champions.

501 AMHA DRESSAGE SEAT GOLD MEDAL FINALS

It is required that all riders perform independent tests from MO173.4. Horses to enter the ring at a medium walk. To be judged at a medium walk, working trot (sitting and rising) and working canter both ways of the ring. The judge may ask any and/or all riders to perform movements and exercises as required at Training and First Level. USEF MO173.....Entry Fee: \$120

350 AMHA HUNTER SEAT ON THE FLAT GOLD MEDAL PRELIMINARY

Entries are to enter the ring at a walk or trot and are to be judged at a flat-footed, four-beat walk; diagonal, two-beat trot; and three-beat canter. They are worked both ways of the ring. The reverse may be executed by turning either toward or away from the rail. All entries are required to perform an individual workout from tests a-p in MO171. If the class is divided, the split will be posted at least one hour prior to the start of the session. Results will be posted in numerical order after all preliminaries have been completed.

A minimum of 12 riders will qualify for the finals.Entry Fee: \$120

167 AMHA HUNTER SEAT ON THE FLAT GOLD MEDAL FINALS

To be eligible, finalists must have qualified in class 350. Scores will not be carried forward from the preliminary class. To be judged at a walk, trot and canter. At least six riders in the final ride-off will be required to perform an individual workout consisting of two or more tests from tests a-p in USEF MO171. No Fee

547 AMHA HUNTER SEAT OVER FENCES GOLD MEDAL FINALS

Course design must be posted one hour before the class. To be shown over a figure eight course of not less than six obstacles at 2'6" which must include one combination, including an oxer, and two changes of direction (change of lead) after the first fence. More than one exhibitor may not ride the same horse. If the judge requests additional tests, at least four exhibitors may be called back to perform at a walk, trot and canter, or to execute two or more individual tests from tests a-q in MO172.....Entry Fee: \$120

686 AMHA REINING SEAT GOLD MEDAL FINALS

Riders who receive Top Ten placings qualify for the USEF Reining Seat Medal Finals. Each entry must perform Pattern 6 from RN106. The Reining Seat Medal Class is an equitation class where position, hands and seat are paramount. The class will be judged 50% on equitation and 50% on

the reining pattern. A contestant who is off-pattern will be disqualified and will not receive any award except in a ride-off where the contestant shall be placed last of those chosen for the ride-off. A Judge may request a video review if he feels a penalty is unclear.Entry Fee: \$120

383 AMHA SADDLE SEAT GOLD MEDAL PRELIMINARY

Entries are to enter the ring at a trot and are to be judged both ways of the ring at the walk, trot and canter. All entries are required to perform an individual workout from tests a-p in MO168. If the class is divided, the split will be posted at least one hour prior to the start of the session. Results will be posted in numerical order after all preliminary sections have been completed. A minimum of 12 riders will qualify for the finals.Entry Fee: \$120

112 AMHA SADDLE SEAT GOLD MEDAL FINALS

To be eligible, finalists must have qualified in class 383. Scores will not be carried forward from the preliminary class. To be judged both ways of the ring at the walk, trot and canter. At least six riders will be required to perform an individual workout from tests a-p in MO168. No Fee

18 AMHA WESTERN SEAT GOLD MEDAL PRELIMINARY

Entries are to enter the ring at a walk or jog and are to be judged at a flat-footed, four-beat walk; diagonal, two-beat jog; and three-beat lope. They are worked both ways of the ring. The reverse may be executed by turning either toward or away from the rail. All contestants are required to back in a straight line during the line up in all classes. All entries are required to perform an individual workout from tests a-j in MO169. If the class is divided, the split will be posted at least one hour prior to the start of the session. Results will be posted in numerical order after all preliminaries have been completed. A minimum of 12 riders will qualify for the finals.Entry Fee: \$120

66 AMHA WESTERN SEAT GOLD MEDAL FINALS

To be eligible, finalists must have qualified in class 18. Scores will not be carried forward from the preliminary class. To be judged at a walk, jog and lope. At least six riders in the final ride-off will be required to perform an individual workout consisting of two or more tests from tests a-j in MO169. No Fee

HUNTER SEAT

● Riders must have qualified by winning the appropriate placing in a Hunter Seat Equitation class, EXCEPT Hunter over Fences, which requires no qualification.

● See USEF Chapter EQ, Subchapter EQ-2.

● Formal attire is not permitted in Hunter Seat Equitation.

● It is mandatory to wear properly fastened protective headgear in compliance with the accepted testing standards published on the USEF website.

● The World Champion and Reserve World Champion are invited to participate in the Presentation of Equitation Champions.

19 GRAND NATIONAL HUNTER SEAT ON THE FLAT EQUITATION 12 & UNDEREntry Fee: \$95

20 GRAND NATIONAL HUNTER SEAT ON THE FLAT EQUITATION 13Entry Fee: \$95

422 WORLD CHAMPION HUNTER SEAT ON THE FLAT EQUITATION 13 & UNDER

To be eligible, riders must have shown and been judged in class 19, 20 or 350.

For riders placing 1-6 in class 19 or 20Declaration Fee: \$70

For other riders shown and judged in class 19, 20 or 350.Entry Fee: \$145

21 GRAND NATIONAL HUNTER SEAT ON THE FLAT EQUITATION 14Entry Fee: \$95

22 GRAND NATIONAL HUNTER SEAT ON THE FLAT EQUITATION 15Entry Fee: \$95

425 WORLD CHAMPION HUNTER SEAT ON THE FLAT EQUITATION 14 & 15

To be eligible, riders must have shown and been judged in class 21, 22 or 350.

For riders placing 1-6 in class 21 or 22Declaration Fee: \$70

For other riders shown and judged in class 21, 22 or 350.Entry Fee: \$145

23 GRAND NATIONAL HUNTER SEAT ON THE FLAT EQUITATION 16Entry Fee: \$95

24 GRAND NATIONAL HUNTER SEAT ON THE FLAT EQUITATION 17Entry Fee: \$95

426 WORLD CHAMPION HUNTER SEAT ON THE FLAT EQUITATION 16 & 17

To be eligible, riders must have shown and been judged in class 23, 24 or 350.

For riders placing 1-6 in class 23 or 24Declaration Fee: \$70

For other riders shown and judged in class 23, 24 or 350.Entry Fee: \$145

559 GRAND NATIONAL HUNTER SEAT OVER FENCES EQUITATION 17 & UNDER FINALS

To be shown over a course of not less than six obstacles not to exceed 2'3"Entry Fee: \$120

SADDLE SEAT

● Riders must have qualified by winning the appropriate placing in a Saddle Seat Equitation class.

● See USEF Chapter EQ, Subchapter EQ-3.

● Cross-entering is not allowed between Saddle Seat Classic Equitation and Saddle Seat Equitation classes. This does not apply to AMHA Medal and UPHA classes.

● The World Champion and Reserve World Champion are invited to participate in the Presentation of Equitation Champions.

3 GRAND NATIONAL SADDLE SEAT EQUITATION 13 & UNDER.Entry Fee: \$95

461 WORLD CHAMPION SADDLE SEAT EQUITATION 13 & UNDER

To be eligible, riders must have shown and been judged in class 3, 128 or 383.

For riders placing 1-6 in class 3.Declaration Fee: \$70

For other riders shown and judged in class 3, 128 or 383.Entry Fee: \$145

2 GRAND NATIONAL SADDLE SEAT EQUITATION 14 & 15Entry Fee: \$95

1 GRAND NATIONAL SADDLE SEAT EQUITATION 16 & 17Entry Fee: \$95

463 WORLD CHAMPION SADDLE SEAT EQUITATION 14-17

To be eligible, riders must have shown and been judged in class 1, 2, 129 or 383.

For riders placing 1-6 in class 1 or 2Declaration Fee: \$70

For other riders shown and judged in class 1, 2, 129 or 383.Entry Fee: \$145

SADDLE SEAT CLASSIC

● Riders must have qualified by winning the appropriate placing in a Saddle Seat Classic Equitation class or a Saddle Seat Equitation class.

● See USEF Chapter EQ, Subchapter EQ-3.

- Only informal attire as described in EQ116.1a is permitted in Saddle Seat Classic Equitation classes.
- Cross-entering is not allowed between Saddle Seat Classic Equitation and Saddle Seat Equitation classes. This does not apply to AMHA Medal and UPHA classes.
- The World Champion and Reserve World Champion are invited to participate in the Presentation of Equitation Champions.

4	GRAND NATIONAL SADDLE SEAT CLASSIC EQUITATION 13 & UNDER.....	Entry Fee: \$95
460	WORLD CHAMPION SADDLE SEAT CLASSIC EQUITATION 13 & UNDER	
	To be eligible, riders must have shown and been judged in class 4, 128 or 383.	
	For riders placing 1-6 in class 4.....	Declaration Fee: \$70
	For other riders shown and judged in class 4, 128 or 383.....	Entry Fee: \$145
6	GRAND NATIONAL SADDLE SEAT CLASSIC EQUITATION 14-17.....	Entry Fee: \$95
462	WORLD CHAMPION SADDLE SEAT CLASSIC EQUITATION 14-17	
	To be eligible, riders must have shown and been judged in class 6, 129 or 383.	
	For riders placing 1-6 in class 6.....	Declaration Fee: \$70
	For other riders shown and judged in class 6, 129 or 383.....	Entry Fee: \$145

UPHA MORGAN CHALLENGE CUP FINALS

- All riders must be a current Junior UPHA Member.
 - To qualify for the UPHA Challenge Cup Finals, riders must have placed 1-4 in an open UPHA Challenge Cup class while riding a Morgan or 1-4 in a Morgan UPHA Challenge Cup class.
 - PHASE I—All contestants must work in groups of 20 or less on the rail and complete an individual workout. A minimum number of 12 and no more than 14 riders will be chosen for Phase II. No pre-determined number need be selected from each group. Results will be posted in numerical order after all preliminaries have been completed. If the class is divided because of its size, it is split by every other number. All riders compete at the walk, trot and canter, both directions, and line up. The divisions should be dismissed on standby, with individual workouts executed immediately following completion of rail work by that group. To be judged on rail work 60% and on the individual workout 40%.
 - PHASE II—To be judged as a continuation of Phase I, not as a separate class. To be eligible, finalists must have qualified in Phase I. No individual workouts will be requested; however, at the judges' discretion, selected riders may be requested to do additional rail work as a group. The top ten will be announced with Reserve Champion and Champion announced finally. The same horse must be used in both phases of the UPHA Finals unless the animal is sick or lame, in which case a veterinarian's certification is required.
 - UPHA will receive \$50 of each entry fee.
 - The UPHA Senior and Junior Champion & Reserve are invited to participate in the Presentation of Equitation Champions.
- | | | |
|-----|---|------------------|
| 128 | UPHA MORGAN JUNIOR CHALLENGE CUP FINALS PHASE I | Entry Fee: \$170 |
| 138 | UPHA MORGAN JUNIOR CHALLENGE CUP FINALS PHASE II..... | No Fee |
| 129 | UPHA MORGAN SENIOR CHALLENGE CUP FINALS PHASE I..... | Entry Fee: \$170 |
| 137 | UPHA MORGAN SENIOR CHALLENGE CUP FINALS PHASE II..... | No Fee |

WALK-TROT

- To qualify for Walk-Trot Equitation, a rider must have shown in any Walk-Trot class.
- Open to riders who have not reached their 12th birthday as of December 1, 2025.
- Riders are exempt from membership requirements. EXCEPTION: Riders in the UPHA Walk-Trot Challenge Cup must be UPHA Junior Members.
- Rider must not have been judged in ANY class, test or pattern that has required a canter in a recognized or non-recognized competition.
- Riders may not enter any other class in the competition in which they are competing with the exception of other walk-trot classes, driving or fitting and showmanship.
- Stallions are prohibited.
- Equipment, attire and presentation must match the discipline being ridden and the class entered.
- Protective headgear may be worn without penalty in Western Seat, Saddle Seat and Saddle Seat Classic. It is mandatory for all Hunter Seat Equitation riders to wear properly fastened protective headgear in compliance with the accepted testing standards on the USEF website.
- One attendant without whip per entry will be permitted in the lineup and will be called in by the announcer.
- Horses may enter other classes in any Section, providing the requirements for that Section are met.
- Cross entering between Saddle Seat Classic Equitation and Saddle Seat Equitation is not permitted.
- The World Champion and Reserve World Champion are invited to participate in the Presentation of Equitation Champions.

WALK-TROT HUNTER SEAT

96	GRAND NATIONAL WALK-TROT HUNTER SEAT EQUITATION 8 & UNDER.....	Entry Fee: \$95
97	GRAND NATIONAL WALK-TROT HUNTER SEAT EQUITATION 9.....	Entry Fee: \$95
423	WORLD CHAMPION WALK-TROT HUNTER SEAT EQUITATION 9 & UNDER	Entry Fee: \$95
	To be eligible, riders must have shown and been judged in class 96 or 97.	
	For riders placing 1-6 in class 96 or 97	Declaration Fee: \$70
	For other riders shown and judged in class 96 or 97.....	Entry Fee: \$145
98	GRAND NATIONAL WALK-TROT HUNTER SEAT EQUITATION 10.....	Entry Fee: \$95
99	GRAND NATIONAL WALK-TROT HUNTER SEAT EQUITATION 11.....	Entry Fee: \$95
424	WORLD CHAMPION WALK-TROT HUNTER SEAT EQUITATION 10 & 11.....	Entry Fee: \$95
	To be eligible, riders must have shown and been judged in class 98 or 99.	
	For riders placing 1-6 in class 98 or 99	Declaration Fee: \$70
	For other riders shown and judged in class 98 or 99.....	Entry Fee: \$145

WALK-TROT SADDLE SEAT

7	GRAND NATIONAL WALK-TROT SADDLE SEAT EQUITATION 9 & UNDER.....	Entry Fee: \$95
5	GRAND NATIONAL WALK-TROT SADDLE SEAT EQUITATION 10 & 11	Entry Fee: \$95
458	WORLD CHAMPION WALK-TROT SADDLE SEAT EQUITATION 11 & UNDER	
	To be eligible, riders must have shown and been judged in class 5, 7 or 127.	
	For riders placing 1-6 in class 5, 7 or 127	Declaration Fee: \$70
	For other riders shown and judged in class 5, 7 or 127.....	Entry Fee: \$145

WALK-TROT SADDLE SEAT CLASSIC

- 11 GRAND NATIONAL WALK-TROT SADDLE SEAT CLASSIC EQUITATION 9 & UNDER Entry Fee: \$95
- 457 WORLD CHAMPION WALK-TROT SADDLE SEAT CLASSIC EQUITATION 9 & UNDER
To be eligible, riders must have shown and been judged in class 11 or 127.
For riders placing 1-6 in class 11 Declaration Fee: \$70
For other riders shown and judged in class 11 or 127 Entry Fee: \$145
- 10 GRAND NATIONAL WALK-TROT SADDLE SEAT CLASSIC EQUITATION 10 & 11 Entry Fee: \$95
- 456 WORLD CHAMPION WALK-TROT SADDLE SEAT CLASSIC EQUITATION 10 & 11
To be eligible, riders must have shown and been judged in class 10 or 127.
For riders placing 1-6 in class 10 Declaration Fee: \$70
For other riders shown and judged in class 10 or 127 Entry Fee: \$145

UPHA MORGAN WALK-TROT CHALLENGE CUP FINALS

- All riders must be a current Junior UPHA Member.
 - To qualify for the UPHA Morgan Walk-Trot Challenge Cup Finals, riders must have been a ribbon winner in any UPHA Walk-Trot Challenge Cup while riding a Morgan.
 - PHASE I—Riders will work in groups of 12 or less and will not be asked to perform an individual workout. Ten riders shall be chosen to return to Phase II.
 - PHASE II—To be eligible, finalists must have qualified in Phase I. The top ten will be announced with Reserve Champion and Champion announced finally. The same horse must be used in both phases of the UPHA Finals unless the animal is sick or lame, in which case a veterinarian's certification is required.
 - To be judged 50% on Phase I and 50% on Phase II.
 - UPHA will receive \$50 of each entry fee.
 - The UPHA Walk-Trot Champion & Reserve are invited to participate in the Presentation of Equitation Champions.
- 127 UPHA MORGAN WALK-TROT CHALLENGE CUP FINALS PHASE I Entry Fee: \$170
- 139 UPHA MORGAN WALK-TROT CHALLENGE CUP FINALS PHASE II No Fee

WALK-TROT WESTERN SEAT

- 16 GRAND NATIONAL WALK-TROT WESTERN SEAT EQUITATION 9 & UNDER Entry Fee: \$95
- 420 WORLD CHAMPION WALK-TROT WESTERN SEAT EQUITATION 9 & UNDER
To be eligible, riders must have shown and been judged in class 16.
For riders placing 1-6 in class 16 Declaration Fee: \$70
For other riders shown and judged in class 16 Entry Fee: \$145
- 17 GRAND NATIONAL WALK-TROT WESTERN SEAT EQUITATION 10 & 11 Entry Fee: \$95
- 421 WORLD CHAMPION WALK-TROT WESTERN SEAT EQUITATION 10 & 11
To be eligible, riders must have shown and been judged in class 17.
For riders placing 1-6 in class 17 Declaration Fee: \$70
For other riders shown and judged in class 17 Entry Fee: \$145

WESTERN SEAT

- Riders must have qualified by winning the appropriate placing in a Western Seat Equitation class or a class titled Reining Seat Equitation.
- See USEF Chapter EQ, Subchapter EQ-4.
- The World Champion and Reserve World Champion are invited to participate in the Presentation of Equitation Champions.

- 95 GRAND NATIONAL WESTERN SEAT EQUITATION 13 & UNDER Entry Fee: \$95
- 146 WORLD CHAMPION WESTERN SEAT EQUITATION 13 & UNDER
To be eligible, riders must have shown and been judged in class 18 or 95.
For riders placing 1-6 in class 95 Declaration Fee: \$70
For other riders shown and judged in class 18 or 95 Entry Fee: \$145
- 416 GRAND NATIONAL WESTERN SEAT EQUITATION 14 & 15 Entry Fee: \$95
- 417 GRAND NATIONAL WESTERN SEAT EQUITATION 16 & 17 Entry Fee: \$95
- 144 WORLD CHAMPION WESTERN SEAT EQUITATION 14-17
To be eligible, riders must have shown and been judged in class 18, 416 or 417.
For riders placing 1-6 in class 416 or 417 Declaration Fee: \$70
For other riders shown and judged in class 18, 416 or 417 Entry Fee: \$145

WESTERN HORSEMANSHIP

- No qualifying is required for Western Horsemanship.
- Emphasis shall be placed on horse and rider working together. Execution and correct form of both horse and rider, while maintaining a pleasurable ride are the main criteria for this class. See USEF EQ128.
- Rider must perform a pattern from tests 1-15 USEF EQ131. Railwork is optional at the discretion of the Judge. Backing must be included in either the pattern or the lineup.
- Failure to complete the pattern will not result in disqualification, but will be scored accordingly.
- The Grand National Champion and Reserve Grand National Champion are invited to participate in the Presentation of Equitation Champions.

- 666 GRAND NATIONAL WESTERN HORSEMANSHIP 17 & UNDER FINALS Entry Fee: \$120

FITTING & SHOWMANSHIP SECTION

- No qualification is required for the Fitting & Showmanship section.
- The Morgan Fitting & Showmanship class (English or Western) demonstrates the exhibitor's ability to condition and show a horse to a designated person. Stallions are prohibited in classes limited to junior exhibitors (less than 18 years). The Fitting & Showmanship class is to be judged 40% on appearance and 60% on showmanship.

- The World Champion and Reserve World Champion are invited to participate in the Presentation of Equitation Champions. The Grand National Champion and Reserve National Champion Adult Showmanship are invited to participate in the Presentation of Equitation Champions.

13	GRAND NATIONAL FITTING & SHOWMANSHIP 9 & UNDER	Entry Fee: \$95
14	GRAND NATIONAL FITTING & SHOWMANSHIP 10-13	Entry Fee: \$95
351	WORLD CHAMPION FITTING & SHOWMANSHIP 13 & UNDER	
	To be eligible, entries must have shown and been judged in class 13 or 14.	
	For entries placing 1-6 in class 13 or 14	Declaration Fee: \$70
	For other entries shown and judged in class 13 or 14	Entry Fee: \$145
15	GRAND NATIONAL FITTING & SHOWMANSHIP 14-17	Entry Fee: \$95
352	WORLD CHAMPION FITTING & SHOWMANSHIP 14-17	
	To be eligible, entries must have shown and been judged in class 15.	
	For entries placing 1-6 in class 15	Declaration Fee: \$70
	For other entries shown and judged in class 15	Entry Fee: \$145
12	GRAND NATIONAL FITTING & SHOWMANSHIP ADULT 18 & OVER	Entry Fee: \$120
353	WORLD CHAMPION FITTING & SHOWMANSHIP ADULT 18 & OVER	
	To be eligible, entries must have shown and been judged in class 12.	
	For entries placing 1-6 in class 12	Declaration Fee: \$70
	For other entries shown and judged in class 12	Entry Fee: \$145

FUTURITY SECTION

- No qualification is necessary for the Futurity Section.
- The World Morgan Futurity is open to the world and offers the privilege to Morgan breeders and owners to exhibit quality Morgans before the most prestigious audience of Morgan enthusiasts today. The purpose of the World Morgan Futurity is to reward those breeders who breed superior Morgan horses. Breeders show faith in their breeding program by nominating their foals as weanlings, predicting that these foals in the "future" will be the caliber of Morgans that will one day show at this Show.
- All horses shown must be nominated in the World Morgan Futurity and current with all fees. The World Morgan Futurity will be shown in four divisions: Yearlings, Two-Year-Olds, Three-Year-Olds and Alumni Four-Year-Olds.
- Futurity horses and classes must be listed on the Grand National Entry Form. The entry fee of \$2790 per horse, per class must be paid to the Show for all yearling, two-year-old and three-year-old Futurity horses competing this year. Alumni four year old Futurity horses will add \$150 to the Show entry fee. The Futurity will receive \$150 of each entry fee.
- The Entry Form must be sent to the Show Secretary by the entry deadline and accompanied by stall, USEF drug fees and all other required payments.

CLASS PAYBACKS FOR YEARLINGS, TWO-YEAR-OLDS AND THREE-YEAR-OLDS

Champion	Reserve	3rd	4th	5th	6th	7th	8th	9th	10th
25%	20%	15%	10%	5%	5%	5%	5%	5%	5%

ALUMNI PAYBACKS

Prize money is paid back to Alumni Four-Year-Old horses placing 1-10 in any Grand National Class. A \$150 Futurity fee is charged for each Alumni class entry. Please indicate alumni entries with a * beside class number on the Show Entry Blank and add \$150 to the regular entry fee. **When entering online, please enter classes beginning in the 700's.**

436	WORLD CHAMPION FUTURITY IN-HAND YEARLING GELDING	Entry Fee: \$270
437	WORLD CHAMPION FUTURITY IN-HAND YEARLING FILLY	Entry Fee: \$270
438	WORLD CHAMPION FUTURITY IN-HAND YEARLING COLT	Entry Fee: \$270
439	WORLD CHAMPION FUTURITY IN-HAND TWO-YEAR-OLD GELDING	Entry Fee: \$270
441	WORLD CHAMPION FUTURITY IN-HAND TWO-YEAR-OLD MARE	Entry Fee: \$270
443	WORLD CHAMPION FUTURITY IN-HAND TWO-YEAR-OLD STALLION	Entry Fee: \$270
407	WORLD CHAMPION FUTURITY CLASSIC PLEASURE DRIVING THREE-YEAR-OLD	Entry Fee: \$270
414	WORLD CHAMPION FUTURITY ENGLISH PLEASURE THREE-YEAR-OLD	Entry Fee: \$270
102	WORLD CHAMPION FUTURITY HUNTER PLEASURE THREE-YEAR-OLD	Entry Fee: \$270
393	WORLD CHAMPION FUTURITY PARK HARNESS TWO-YEAR-OLD	Entry Fee: \$270
398	WORLD CHAMPION FUTURITY PARK HARNESS THREE-YEAR-OLD	Entry Fee: \$270
130	WORLD CHAMPION FUTURITY PARK SADDLE THREE-YEAR-OLD	Entry Fee: \$270
365	WORLD CHAMPION FUTURITY PLEASURE DRIVING TWO-YEAR-OLD	Entry Fee: \$270
370	WORLD CHAMPION FUTURITY PLEASURE DRIVING THREE-YEAR-OLD	Entry Fee: \$270
78	WORLD CHAMPION FUTURITY WESTERN PLEASURE THREE-YEAR-OLD	Entry Fee: \$270

HUNTER SECTION

- No qualification is required for the Hunter section.
- Riders in all classes where jumping is required and when jumping anywhere on the show grounds must wear properly fastened protective headgear in compliance with the accepted testing standards on the USEF website.
- Footing is dirt and sand.
- In Amateur classes, riders must be 18 years or older.
- GRAND NATIONAL LOW WORKING HUNTER. Horses must execute at least 8 jumping attempts, fences not to exceed 2'3". To be judged on performance and soundness.
- GRAND NATIONAL WORKING HUNTER. Horses must execute at least 8 jumping attempts, fences not to exceed 3'3". To be judged on performance and soundness.
- UNDER SADDLE. To be shown at a walk, trot, canter and hand gallop both ways of the ring. For safety reasons, the Judge may limit the number of horses to hand gallop at one time. Excessive speed at the hand gallop should be penalized. Light contact with the mouth is required. Horses should

be obedient, alert, responsive and move freely. Horses should not be eliminated for slight errors. Horses entering the Under Saddle class must also be shown in at least one Over Fences class within that division.

- THE WORLD CHAMPION AND RESERVE WORLD CHAMPION HIGH-POINT AWARD will be awarded to the top two of the four horses that acquired the most points in the over fences classes in each respective division. In addition to these points, only the top four horses receive points for ribbons won in the Under Saddle class for that division and is based upon a point system of 10, 6, 4, 2, 1, ½. Ties are broken per Hunter Rules, HU156; the horse scoring the most points over fences wins the tie; or, in the face of a tie after that, the horses are shown and judged as an Under Saddle class.

- SCHOOLING ROUNDS are included in the entry fee.

- GRAND NATIONAL HUNTER HACK FINALS. To be shown at a walk, trot and canter both ways of the ring. Horses are then individually asked to jump two fences and hand gallop one way of the ring. Fences - 1'6"-2'6".

- GRAND NATIONAL BRIDLE PATH HACK FINALS. Hunter type horse to be shown at a walk, trot, canter and hand gallop both ways of the ring. To back easily and stand quietly while rider dismounts and mounts. Emphasis is placed on actual suitability to purpose.

549 GRAND NATIONAL LOW WORKING HUNTER I AMATEUR/JUNIOR EXHIBITOR Entry Fee: \$130

551 GRAND NATIONAL LOW WORKING HUNTER II AMATEUR/JUNIOR EXHIBITOR Entry Fee: \$130

557 GRAND NATIONAL LOW WORKING HUNTER III AMATEUR/JUNIOR EXHIBITOR Entry Fee: \$130

558 GRAND NATIONAL LOW WORKING HUNTER UNDER SADDLE AMATEUR/JUNIOR EXHIBITOR Entry Fee: \$120

WORLD CHAMPION LOW WORKING HUNTER AMATEUR/JUNIOR EXHIBITOR HIGH POINT

To be eligible, horse must have shown and been judged in class 549, 551, 557 and 558. No Fee

548 GRAND NATIONAL LOW WORKING HUNTER I OPEN Entry Fee: \$130

550 GRAND NATIONAL LOW WORKING HUNTER II OPEN Entry Fee: \$130

555 GRAND NATIONAL LOW WORKING HUNTER III OPEN Entry Fee: \$130

556 GRAND NATIONAL LOW WORKING HUNTER UNDER SADDLE OPEN Entry Fee: \$120

WORLD CHAMPION LOW WORKING HUNTER OPEN HIGH POINT

To be eligible, horse must have shown and been judged in class 548, 550, 555 and 556. No Fee

561 GRAND NATIONAL WORKING HUNTER I AMATEUR/JUNIOR EXHIBITOR Entry Fee: \$130

563 GRAND NATIONAL WORKING HUNTER II AMATEUR/JUNIOR EXHIBITOR Entry Fee: \$130

570 GRAND NATIONAL WORKING HUNTER III AMATEUR/JUNIOR EXHIBITOR Entry Fee: \$130

571 GRAND NATIONAL WORKING HUNTER UNDER SADDLE AMATEUR/JUNIOR EXHIBITOR Entry Fee: \$120

WORLD CHAMPION WORKING HUNTER AMATEUR/JUNIOR EXHIBITOR HIGH POINT

To be eligible, horse must have shown and been judged in class 561, 563, 570 and 571. No Fee

560 GRAND NATIONAL WORKING HUNTER I OPEN Entry Fee: \$130

562 GRAND NATIONAL WORKING HUNTER II OPEN Entry Fee: \$130

568 GRAND NATIONAL WORKING HUNTER III OPEN Entry Fee: \$130

569 GRAND NATIONAL WORKING HUNTER UNDER SADDLE OPEN Entry Fee: \$120

WORLD CHAMPION WORKING HUNTER OPEN HIGH POINT

To be eligible, horse must have shown and been judged in class 560, 562, 568 and 569. No Fee

572 GRAND NATIONAL BRIDLE PATH HACK FINALS Entry Fee: \$120

564 GRAND NATIONAL HUNTER HACK FINALS Entry Fee: \$120

HUNTER PLEASURE SECTION

- Horses must have qualified by winning the appropriate placing in that class. EXCEPTIONS: Youth qualifies by having been shown in any class in this division, any Amateur class will qualify for Masters and AOTS, any Ladies class will qualify for Ladies Amateur to ride, any Open class will qualify for Gentlemen.

- To be eligible for competition in the UPHA Classic Grand Championship, a horse must have placed first through sixth in the respective UPHA Classic qualifying class i.e. you can only show in the championship in which the horse qualified. The owner, trainer and exhibitor of the entry must be a Professional or Associate Member of the UPHA.

- The Hunter Pleasure Horse should be shown with hunter style equipment at a walk, trot, extended trot, canter and extended canter, with light rein but still maintaining contact with horse's mouth.

- Formal attire (shadbelly) is optional for all female exhibitors after 6 p.m. or in Championship classes held at any time. Formal attire consists of a hunter shadbelly with buff or canary breeches, stock tie, canary vest, top hat and hunt boots. Riders, including Junior Exhibitors, in Hunter Pleasure classes are not required to wear headgear in accordance with GR801. Therefore, Junior Exhibitors in this Section may wear formal attire under current Morgan rules if they desire.

- In Open, Gentlemen and Youth classes, horses to be judged on manners, performance with proper cadence and balance, quality, presence and apparent ability to give a good pleasure ride 60%; type and conformation 40%.

- In Junior Horse classes, horses to be judged on manners, quality, performance with proper cadence and balance, presence and apparent ability to give a good pleasure ride 60%; type and conformation 40%.

- In Junior Exhibitor classes, horses to be judged on manners, suitability, performance with proper cadence and balance, quality, presence and apparent ability to give a good pleasure ride 60%; type and conformation 40%.

- In Ladies classes, horses to be judged on manners, suitability, quality, performance with proper cadence and balance, presence and apparent ability to give a good pleasure ride 60%; type and conformation 40%.

- In Amateur classes, horses to be judged on manners, performance with proper cadence and balance, suitability, quality, presence and apparent ability to give a good pleasure ride 60%; type and conformation 40%.

- Championships to be judged 50% - 50%; horses to be stripped in Open and Junior Horse Championships.

OPEN

70 GRAND NATIONAL HUNTER PLEASURE MARE Entry Fee: \$145

67 GRAND NATIONAL HUNTER PLEASURE STALLION & GELDING Entry Fee: \$145

- 151 WORLD CHAMPION HUNTER PLEASURE
 To be eligible, horse must have shown and been judged in a Hunter Pleasure class.
 For horses placing 1-6 in class 67 or 70 Declaration Fee: \$90
 For other horses shown and judged in a Hunter Pleasure class Entry Fee: \$245

AMATEUR

- 311 GRAND NATIONAL HUNTER PLEASURE AMATEUR MARE Entry Fee: \$145
 321 GRAND NATIONAL HUNTER PLEASURE AMATEUR STALLION & GELDING 15.2 & OVER Entry Fee: \$145
 323 GRAND NATIONAL HUNTER PLEASURE AMATEUR STALLION & GELDING UNDER 15.2 Entry Fee: \$145
 382 GRAND NATIONAL HUNTER PLEASURE AMATEUR OWNED TRAINED SHOWN Entry Fee: \$145
 119 WORLD CHAMPION HUNTER PLEASURE AMATEUR
 To be eligible, horse must have shown and been judged in class 311, 321, 323 or 382.
 For horses placing 1-6 in class 311, 321, 323 or 382 Declaration Fee: \$90
 For other horses shown and judged in 311, 321, 323 or 382 Entry Fee: \$245
 47 GRAND NATIONAL HUNTER PLEASURE AMATEUR MASTERS 50-60 Entry Fee: \$145
 134 WORLD CHAMPION HUNTER PLEASURE AMATEUR MASTERS 50-60
 To be eligible, horse must have shown and been judged in class 47.
 For horses placing 1-6 in class 47 Declaration Fee: \$90
 For other horses shown and judged in class 47 Entry Fee: \$245
 49 GRAND NATIONAL HUNTER PLEASURE AMATEUR MASTERS 61 & OVER Entry Fee: \$145
 131 WORLD CHAMPION HUNTER PLEASURE AMATEUR MASTERS 61 & OVER
 To be eligible, horse must have shown and been judged in class 49.
 For horses placing 1-6 in class 49 Declaration Fee: \$90
 For other horses shown and judged in class 49 Entry Fee: \$245

JUNIOR EXHIBITOR

- 375 GRAND NATIONAL HUNTER PLEASURE JUNIOR EXHIBITOR 12 & UNDER Entry Fee: \$120
 376 GRAND NATIONAL HUNTER PLEASURE JUNIOR EXHIBITOR 13 Entry Fee: \$120
 446 WORLD CHAMPION HUNTER PLEASURE JUNIOR EXHIBITOR 13 & UNDER
 To be eligible, horse must have shown and been judged in class 375 or 376.
 For horses placing 1-6 in class 375 or 376 Declaration Fee: \$80
 For other horses shown and judged in class 375 or 376 Entry Fee: \$195
 57 GRAND NATIONAL HUNTER PLEASURE JUNIOR EXHIBITOR 14 Entry Fee: \$120
 379 GRAND NATIONAL HUNTER PLEASURE JUNIOR EXHIBITOR 15 Entry Fee: \$120
 453 WORLD CHAMPION HUNTER PLEASURE JUNIOR EXHIBITOR 14 & 15
 To be eligible, horse must have shown and been judged in class 57 or 379.
 For horses placing 1-6 in class 57 or 379 Declaration Fee: \$80
 For other horses shown and judged in class 57 or 379 Entry Fee: \$195
 377 GRAND NATIONAL HUNTER PLEASURE JUNIOR EXHIBITOR 16 Entry Fee: \$120
 50 GRAND NATIONAL HUNTER PLEASURE JUNIOR EXHIBITOR 17 Entry Fee: \$120
 140 WORLD CHAMPION HUNTER PLEASURE JUNIOR EXHIBITOR 16 & 17
 To be eligible, horse must have shown and been judged in class 50 or 377.
 For horses placing 1-6 in class 50 or 377 Declaration Fee: \$80
 For other horses shown and judged in class 50 or 377 Entry Fee: \$195

JUNIOR HORSE

- 41 GRAND NATIONAL HUNTER PLEASURE THREE-YEAR-OLD MAREEntry Fee: \$120
 44 GRAND NATIONAL HUNTER PLEASURE THREE-YEAR-OLD STALLION & GELDINGEntry Fee: \$120
 157 WORLD CHAMPION HUNTER PLEASURE THREE-YEAR-OLD
 To be eligible, horse must have shown and been judged in class 41, 44 or 102 (Futurity).
 For horses placing 1-6 in class 41, 44 or 102 (Futurity) Declaration Fee: \$80
 For other horses shown and judged in class 41, 44 or 102 (Futurity)Entry Fee: \$195
 320 GRAND NATIONAL HUNTER PLEASURE FOUR-YEAR-OLD MAREEntry Fee: \$120
 324 GRAND NATIONAL HUNTER PLEASURE FOUR-YEAR-OLD STALLION & GELDINGEntry Fee: \$120
 58 UPHA CLASSIC GRAND CHAMPIONSHIP HUNTER PLEASURE FOUR-YEAR-OLDEntry Fee: \$220
 Entry fee includes GN Fee and UPHA Fee. The starting fee will be charged 24 hours prior to the classStarting Fee: \$200
 122 WORLD CHAMPION HUNTER PLEASURE FOUR-YEAR-OLD
 To be eligible, horse must have shown and been judged in class 58, 320 or 324.
 For horses placing 1-6 in class 58, 320 or 324 Declaration Fee: \$80
 For other horses shown and judged in class 58, 320 or 324 Entry Fee: \$195

LADIES

- 30 GRAND NATIONAL HUNTER PLEASURE LADIES GELDINGEntry Fee: \$120
 92 GRAND NATIONAL HUNTER PLEASURE LADIES MAREEntry Fee: \$120
 173 WORLD CHAMPION HUNTER PLEASURE LADIES
 To be eligible, horse must have shown and been judged in class 30 or 92.
 For horses placing 1-6 in class 30 or 92 Declaration Fee: \$80
 For other horses shown and judged in class 30 or 92Entry Fee: \$195
 53 GRAND NATIONAL HUNTER PLEASURE LADIES AMATEUR GELDING 15.2 & OVEREntry Fee: \$120
 55 GRAND NATIONAL HUNTER PLEASURE LADIES AMATEUR GELDING UNDER 15.2Entry Fee: \$120
 51 GRAND NATIONAL HUNTER PLEASURE LADIES AMATEUR MAREEntry Fee: \$120
 156 WORLD CHAMPION HUNTER PLEASURE LADIES AMATEUR
 To be eligible, horse must have shown and been judged in class 51, 53 or 55.

For horses placing 1-6 in class 51, 53 or 55Declaration Fee: \$80
 For other horses shown and judged in class 51, 53 or 55Entry Fee: \$195

GENTLEMEN

109 GRAND NATIONAL HUNTER PLEASURE GENTLEMENEntry Fee: \$120
 161 WORLD CHAMPION HUNTER PLEASURE GENTLEMEN
 To be eligible, horse must have shown and been judged in class 109.
 For horses placing 1-6 in class 109Declaration Fee: \$80
 For other horses shown and judged in class 109.....Entry Fee: \$195

YOUTH

36 GRAND NATIONAL HUNTER PLEASURE YOUTH MARE.....Entry Fee: \$120
 28 GRAND NATIONAL HUNTER PLEASURE YOUTH STALLION & GELDING 15.2 & OVER.....Entry Fee: \$120
 32 GRAND NATIONAL HUNTER PLEASURE YOUTH STALLION & GELDING UNDER 15.2.....Entry Fee: \$120
 89 WORLD CHAMPION HUNTER PLEASURE YOUTH
 To be eligible, horse must have shown and been judged in class 28, 32 or 36.
 For horses placing 1-6 in class 28, 32 or 36.....Declaration Fee: \$80
 For other horses shown and judged in class 28, 32 or 36.....Entry Fee: \$195

IN-HAND SECTION

- Horses must have qualified by winning the appropriate placing in that class. Classes that have combined age groups qualify for the class of the horse’s age. EXCEPTION: No qualification is required for Yearlings and Two-Year-Olds or Specialty In-Hand.
- Horses shall enter the ring and be lined up at the discretion of the judge. Entries are to be judged individually, standing, then at a walk and trot on the line, and must be serviceably sound. Horses shall stand squarely on all four feet with front legs perpendicular to the ground. Rear legs may be placed slightly back, but the horse must also be judged at some time in the class not stretched. Emphasis shall be on type and conformation, with consideration given to horse’s ability to move correctly on the lead. Unnatural tail carriage must be penalized. See MO105.2 and MO114.2. Not more than two handlers, each of whom may have one whip without appendages, may be allowed in the ring to show each horse.
- The Champion and Reserve Champion in each age group MUST return to be judged in their respective World Championships.
- SPECIALTY IN-HAND There is only one standard for type and conformation of the Morgan Horse. Horses are judged against the criteria stated in USEF MO102. Handlers/tailers must have Amateur status, with the exception of Junior Exhibitors. Tack and attire to match the discipline.

GELDINGS

301 GRAND NATIONAL YEARLING GELDINGEntry Fee: \$120
 302 GRAND NATIONAL TWO-YEAR-OLD GELDING.....Entry Fee: \$120
 303 WORLD CHAMPION JUNIOR GELDING
 First & Second Place in classes 301 & 302 No Fee
 304 GRAND NATIONAL THREE-YEAR-OLD GELDINGEntry Fee: \$120
 305 GRAND NATIONAL FOUR-YEAR-OLD GELDINGEntry Fee: \$120
 306 GRAND NATIONAL FIVE-YEAR-OLD & OLDER GELDINGEntry Fee: \$120
 307 WORLD CHAMPION SENIOR GELDING
 First & Second Place in classes 304, 305 and 306..... No Fee
 308 WORLD CHAMPION GELDING
 Champion & Reserve Champion in classes 303 and 307 No Fee

MARES

312 GRAND NATIONAL YEARLING FILLYEntry Fee: \$120
 313 GRAND NATIONAL TWO-YEAR-OLD MAREEntry Fee: \$120
 314 WORLD CHAMPION JUNIOR MARE
 First & Second Place in classes 312 and 313 No Fee
 315 GRAND NATIONAL THREE-YEAR-OLD MAREEntry Fee: \$120
 316 GRAND NATIONAL FOUR-YEAR-OLD MAREEntry Fee: \$120
 317 GRAND NATIONAL FIVE-YEAR-OLD & OLDER MAREEntry Fee: \$120
 318 WORLD CHAMPION SENIOR MARE
 First & Second Place in classes 315, 316 and 317..... No Fee
 319 WORLD CHAMPION MARE
 Champion & Reserve Champion in classes 314 and 318 No Fee

STALLIONS

330 GRAND NATIONAL YEARLING COLTEntry Fee: \$120
 331 GRAND NATIONAL TWO-YEAR-OLD STALLIONEntry Fee: \$120
 332 WORLD CHAMPION JUNIOR STALLION
 First & Second Place in classes 330 and 331 No Fee
 335 GRAND NATIONAL THREE-YEAR-OLD STALLION.....Entry Fee: \$120
 336 GRAND NATIONAL FOUR-YEAR-OLD STALLIONEntry Fee: \$120
 337 GRAND NATIONAL FIVE-YEAR-OLD & OLDER STALLION.....Entry Fee: \$120
 338 WORLD CHAMPION SENIOR STALLION
 First & Second Place in classes 335, 336 and 337..... No Fee
 339 WORLD CHAMPION STALLION
 Champion & Reserve Champion in classes 332 and 338 No Fee

SPECIALTY

163 GRAND NATIONAL CLASSIC/ENGLISH/PARK IN-HAND AMATEUR.....Entry Fee: \$120
 162 GRAND NATIONAL HUNTER IN-HAND AMATEUREntry Fee: \$120

164 GRAND NATIONAL WESTERN IN-HAND AMATEUR.....	Entry Fee: \$120
165 WORLD CHAMPION SPECIALTY IN-HAND AMATEUR	
First & Second Place in classes 162, 163 and 164.....	No Fee

JUMPER SECTION

- No qualification is required for the Jumper section.
- Riders in all classes where jumping is required and when jumping anywhere on the show grounds must wear properly fastened protective headgear in compliance with the accepted testing standards published on the USEF website.
- Footing is dirt and sand.
- SCHOOLING ROUNDS are included in the entry fee.
- The World Champion Jumper High-Point Award will be awarded to the horse showing in all three classes in this Section accumulating the most points in the Jumper classes and is based upon a point system of 10, 6, 4, 2, 1, ½.
- Jumpers will be judged under Table II, Sec. 2(a) and 2(b). First round fences not to exceed 2'9". See JP145 and MO209.7.

552 GRAND NATIONAL JUMPER I Table II, Sec. 2(b).....	Entry Fee: \$130
553 GRAND NATIONAL JUMPER II Table II, Sec. 2(b).....	Entry Fee: \$130
554 GRAND NATIONAL JUMPER III Table II, Sec. 2(a).....	Entry Fee: \$130
WORLD CHAMPION JUMPER HIGH POINT	
To be eligible, horses must have shown and been judged in class 552, 553 and 554.....	No Fee

LEADLINE SECTION

- No qualification is required for Leadline.
- All riders in Leadline classes must wear properly fastened protective headgear when mounted USEF GR801.
- Beginner Leadline is open to riders who are at least 2 but less than 7 years old as of December 1 of the prior year (GR103) and who are not entered in any horse show class at this Show. Stallions are prohibited. Leaders must be at least 16 years old (GR103). May be shown under any tack and attire. Safety is of the utmost importance in presentation, tack and attire; no trotting, no backing. MO209.16. All entries to receive blue ribbons. This is a special activity, not a "Horse Show" class. Riders will not be placed. No entry fee.

147 BEGINNER LEADLINE 2-6	No Fee
---------------------------------	--------

PARADE HORSE SECTION

- No qualification is required for Parade Horse.
- To be shown in a stock saddle with silver, Mexican or other appropriate colorful equipment. To be shown at an animated walk and high parade gait (trot). Performance with proper cadence and balance, animation, manners, type and conformation 75%; appointments 25%.

399 GRAND NATIONAL PARADE HORSE FINALS.....	Entry Fee: \$120
---	------------------

PARK HARNESS SECTION

- To qualify for any class in the Park Harness Section, the horse must have qualified by winning the appropriate placing in any Park Harness class. EXCEPTION: Two-Year-Olds do not require any qualification.
- To be eligible for competition in the UPHA Classic Grand Championship, a horse must have placed first through sixth in the respective UPHA Classic qualifying class i.e. you can only show in the championship in which the horse qualified. The owner, trainer and exhibitor of the entry must be a Professional or Associate Member of the UPHA.
- To be shown to an appropriate four-wheel vehicle. One attendant, without whip, must head each entry.
- In all Junior Horse, Open and Youth classes, horses to be shown at a park walk, park trot and "show your horse." In all Ladies, Amateur and Junior Exhibitor classes, the horses are to be shown at a park walk and park trot.
- In Open and Youth classes, horses to be judged on performance with proper cadence and balance, presence, quality, manners, and suitability as a stylish harness horse 60%; type and conformation 40%.
- In Junior Horse classes, horses to be judged on quality, performance with proper cadence and balance, presence, manners, and suitability as a stylish harness horse 60%; type and conformation 40%.
- In Junior Exhibitor, Ladies and Amateur classes, horses to be judged on manners, suitability, quality, and performance with proper cadence and balance 60%; type and conformation 40%.
- Championships to be judged 50% - 50%.

OPEN

364 GRAND NATIONAL PARK HARNESS	Entry Fee: \$145
455 WORLD CHAMPION PARK HARNESS	
To be eligible, horse must have shown and been judged in a Park Harness class.	
For horses placing 1-6 in class 364	Declaration Fee: \$90
For other horses shown and judged in a Park Harness class.....	Entry Fee: \$245

AMATEUR

412 GRAND NATIONAL PARK HARNESS AMATEUR	Entry Fee: \$145
476 WORLD CHAMPION PARK HARNESS AMATEUR	
To be eligible, horse must have shown and been judged in class 412.	
For horses placing 1-6 in class 412	Declaration Fee: \$90
For other horses shown and judged in class 412.....	Entry Fee: \$245

- 392 GRAND NATIONAL PARK HARNESS AMATEUR MASTERSEntry Fee: \$145
 468 WORLD CHAMPION PARK HARNESS AMATEUR MASTERS
 To be eligible, horse must have shown and been judged in class 392.
 For horses placing 1-6 in class 392Declaration Fee: \$90
 For other horses shown and judged in class 392.....Entry Fee: \$245

JUNIOR EXHIBITOR

- 415 GRAND NATIONAL PARK HARNESS JUNIOR EXHIBITOR 17 & UNDEREntry Fee: \$120
 471 WORLD CHAMPION PARK HARNESS JUNIOR EXHIBITOR
 To be eligible, horse must have shown and been judged in class 415.
 For horses placing 1-6 in class 415Declaration Fee: \$80
 For other horses shown and judged in class 415.....Entry Fee: \$195

JUNIOR HORSE

- 354 GRAND NATIONAL PARK HARNESS TWO-YEAR-OLD Entry Fee: \$120
 464 WORLD CHAMPION PARK HARNESS TWO-YEAR-OLD
 To be eligible, horse must have shown and been judged in class 354 or 393 (Futurity).
 For horses placing 1-6 in class 354 or 393 (Futurity)Declaration Fee: \$80
 For other horses shown and judged in class 354 or 393 (Futurity)Entry Fee: \$195
 357 GRAND NATIONAL PARK HARNESS THREE-YEAR-OLDEntry Fee: \$120
 445 WORLD CHAMPION PARK HARNESS THREE-YEAR-OLD
 To be eligible, horse must have shown and been judged in class 357 or 398 (Futurity).
 For horses placing 1-6 in class 357 or 398 (Futurity)Declaration Fee: \$80
 For other horses shown and judged in class 357 or 398 (Futurity)Entry Fee: \$195
 349 GRAND NATIONAL PARK HARNESS FOUR-YEAR-OLDEntry Fee: \$120
 403 UPHA CLASSIC GRAND CHAMPIONSHIP PARK HARNESS FOUR-YEAR-OLDEntry Fee: \$220
 Entry fee includes GN Fee and UPHA Fee. The starting fee will be charged 24 hours prior to the class.....Starting Fee: \$200
 433 WORLD CHAMPION PARK HARNESS FOUR-YEAR-OLD
 To be eligible, horse must have shown and been judged in class 349 or 403.
 For horses placing 1-6 in class 349 or 403Declaration Fee: \$80
 For other horses shown and judged in class 349 or 403Entry Fee: \$195

LADIES

- 367 GRAND NATIONAL PARK HARNESS LADIESEntry Fee: \$120
 435 WORLD CHAMPION PARK HARNESS LADIES
 To be eligible, horse must have shown and been judged in class 367.
 For horses placing 1-6 in class 367Declaration Fee: \$80
 For other horses shown and judged in class 367.....Entry Fee: \$195

YOUTH

- 429 GRAND NATIONAL PARK HARNESS YOUTH FINALS.Entry Fee: \$120

PARK SADDLE SECTION

- To qualify for any class in the Park Saddle Section, the horse must have qualified by winning the appropriate placing in any Park Saddle class.
- To be shown under English tack at a park walk, park trot and canter both ways of the ring.
- In Open and Youth classes, horses to be judged on performance with proper cadence and balance, presence, quality, and manners 60%; type and conformation 40%.
- In Junior Horse classes, horses to be judged on quality, presence, performance with proper cadence and balance, and manners 60%; type and conformation 40%.
- In Junior Exhibitor, Amateur and Ladies classes, horses to be judged on manners, suitability, quality, and performance with proper cadence and balance 60%; type and conformation 40%.
- Championships to be judged 50% - 50%; horses to be stripped in Open and Junior Horse Championships.

OPEN

- 404 GRAND NATIONAL PARK SADDLE..... Entry Fee: \$145
 178 WORLD CHAMPION PARK SADDLE
 To be eligible, horse must have shown and been judged in a Park Saddle class.
 For horses placing 1-6 in class 404Declaration Fee: \$90
 For other horses shown and judged in a Park Saddle classEntry Fee: \$245

AMATEUR

- 363 GRAND NATIONAL PARK SADDLE AMATEUREntry Fee: \$145
 149 WORLD CHAMPION PARK SADDLE AMATEUR
 To be eligible, horse must have shown and been judged in class 363.
 For horses placing 1-6 in class 363Declaration Fee: \$90
 For other horses shown and judged in class 363.....Entry Fee: \$245
 60 GRAND NATIONAL PARK SADDLE AMATEUR MASTERSEntry Fee: \$145
 136 WORLD CHAMPION PARK SADDLE AMATEUR MASTERS
 To be eligible, horse must have shown and been judged in class 60.
 For horses placing 1-6 in class 60Declaration Fee: \$90
 For other horses shown and judged in class 60.....Entry Fee: \$245

JUNIOR EXHIBITOR

- 74 GRAND NATIONAL PARK SADDLE JUNIOR EXHIBITOR 15 & UNDEREntry Fee: \$120
76 GRAND NATIONAL PARK SADDLE JUNIOR EXHIBITOR 16 & 17Entry Fee: \$120
118 WORLD CHAMPION PARK SADDLE JUNIOR EXHIBITOR
To be eligible, horse must have shown and been judged in class 74 or 76.
For horses placing 1-6 in class 74 or 76Declaration Fee: \$80
For other horses shown and judged in class 74 or 76Entry Fee: \$195

JUNIOR HORSE

- 411 GRAND NATIONAL PARK SADDLE THREE-YEAR-OLDEntry Fee: \$120
155 WORLD CHAMPION PARK SADDLE THREE-YEAR-OLD
To be eligible, horse must have shown and been judged in class 411 or 130 (Futurity).
For horses placing 1-6 in class 411 or 130 (Futurity)Declaration Fee: \$80
For other horses shown and judged in class 411 or 130 (Futurity)Entry Fee: \$195
111 GRAND NATIONAL PARK SADDLE FOUR-YEAR-OLDEntry Fee: \$120
172 WORLD CHAMPION PARK SADDLE FOUR-YEAR-OLD
To be eligible, horse must have shown and been judged in class 111.
For horses placing 1-6 in class 111Declaration Fee: \$80
For other horses shown and judged in class 111Entry Fee: \$195

LADIES

- 115 GRAND NATIONAL PARK SADDLE LADIESEntry Fee: \$120
177 WORLD CHAMPION PARK SADDLE LADIES
To be eligible, horse must have shown and been judged in class 115.
For horses placing 1-6 in class 115Declaration Fee: \$80
For other horses shown and judged in class 115Entry Fee: \$195

YOUTH

- 328 GRAND NATIONAL PARK SADDLE YOUTHEntry Fee: \$120
401 WORLD CHAMPION PARK SADDLE YOUTH
To be eligible, horse must have shown and been judged in class 328.
For horses placing 1-6 in class 328Declaration Fee: \$80
For other horses shown and judged in class 328Entry Fee: \$195

PLEASURE DRIVING SECTION

- Horses must have qualified by winning the appropriate placing in that class. EXCEPTIONS: Two-Year-Olds do not require any qualification. Youth qualifies by having been shown in any class in this division, any Amateur class will qualify for Masters, Amateur Gentlemen; any Ladies class will qualify for Ladies Amateur to Drive.
- To be eligible for competition in the UPHA Classic Grand Championship, a horse must have placed first through sixth in the respective UPHA Classic qualifying class i.e. you can only show in the championship in which the horse qualified. The owner, trainer and exhibitor of the entry must be a Professional or Associate Member of the UPHA.
- To be shown at a walk, pleasure trot and road trot. Horses may be asked to back. One attendant, without whip, must head each entry.
- In Open and Youth classes, horses to be judged on manners, performance with proper cadence and balance, quality, presence, and apparent ability to give a good pleasure drive 60%; type and conformation 40%.
- In Junior Horse classes, horses to be judged on manners, quality, performance with proper cadence and balance, presence, and apparent ability to give a good pleasure drive 60%; type and conformation 40%.
- In Junior Exhibitor classes, horses to be judged on manners, suitability, performance with proper cadence and balance, quality, presence, and apparent ability to give a good pleasure drive 60%; type and conformation 40%.
- In Ladies classes, horses to be judged on manners, suitability, quality, performance with proper cadence and balance, presence, and apparent ability to give a good pleasure drive 60%; type and conformation 40%.
- In Amateur classes, horses to be judged on manners, performance with proper cadence and balance, suitability, quality, presence, and apparent ability to give a good pleasure drive 60%; type and conformation 40%.
- Championships to be judged 50% - 50%.

OPEN

- 409 GRAND NATIONAL PLEASURE DRIVING MAREEntry Fee: \$145
413 GRAND NATIONAL PLEASURE DRIVING STALLION & GELDINGEntry Fee: \$145
473 WORLD CHAMPION PLEASURE DRIVING
To be eligible, horse must have shown and been judged in a Pleasure Driving class.
For horses placing 1-6 in class 409 or 413Declaration Fee: \$90
For other horses shown and judged in a Pleasure Driving classEntry Fee: \$245

AMATEUR

- 372 GRAND NATIONAL PLEASURE DRIVING AMATEUREntry Fee: \$145
394 GRAND NATIONAL PLEASURE DRIVING AMATEUR GENTLEMENEntry Fee: \$145
454 WORLD CHAMPION PLEASURE DRIVING AMATEUR
To be eligible, horse must have shown and been judged in class 372 or 394.
For horses placing 1-6 in class 372 or 394Declaration Fee: \$90
For other horses shown and judged in class 372 or 394Entry Fee: \$245
343 GRAND NATIONAL PLEASURE DRIVING AMATEUR MASTERSEntry Fee: \$145

- 427 WORLD CHAMPION PLEASURE DRIVING AMATEUR MASTERS
 To be eligible, horse must have shown and been judged in class 343.
 For horses placing 1-6 in class 343 Declaration Fee: \$90
 For other horses shown and judged in class 343..... Entry Fee: \$245

JUNIOR EXHIBITOR

- 368 GRAND NATIONAL PLEASURE DRIVING JUNIOR EXHIBITOR 13 & UNDER Entry Fee: \$120
 444 WORLD CHAMPION PLEASURE DRIVING JUNIOR EXHIBITOR 13 & UNDER
 To be eligible, horse must have shown and been judged in class 368.
 For horses placing 1-6 in class 368 Declaration Fee: \$80
 For other horses shown and judged in class 368..... Entry Fee: \$195
 366 GRAND NATIONAL PLEASURE DRIVING JUNIOR EXHIBITOR 14-17 Entry Fee: \$120
 442 WORLD CHAMPION PLEASURE DRIVING JUNIOR EXHIBITOR 14-17
 To be eligible, horse must have shown and been judged in class 366.
 For horses placing 1-6 in class 366 Declaration Fee: \$80
 For other horses shown and judged in class 366..... Entry Fee: \$195

JUNIOR HORSE

- 405 GRAND NATIONAL PLEASURE DRIVING TWO-YEAR-OLD Entry Fee: \$120
 475 WORLD CHAMPION PLEASURE DRIVING TWO-YEAR-OLD
 To be eligible, horse must have shown and been judged in class 405 or 365 (Futurity).
 For horses placing 1-6 in class 405 or 365 (Futurity) Declaration Fee: \$80
 For other horses shown and judged in class 405 or 365 (Futurity) Entry Fee: \$195
 428 GRAND NATIONAL PLEASURE DRIVING THREE-YEAR-OLD Entry Fee: \$120
 466 WORLD CHAMPION PLEASURE DRIVING THREE-YEAR-OLD
 To be eligible, horse must have shown and been judged in class 428 or 370 (Futurity).
 For horses placing 1-6 in class 428 or 370 (Futurity) Declaration Fee: \$80
 For other horses shown and judged in class 428 or 370 (Futurity) Entry Fee: \$195
 384 GRAND NATIONAL PLEASURE DRIVING FOUR-YEAR-OLD Entry Fee: \$120
 431 UPHA CLASSIC GRAND CHAMPIONSHIP PLEASURE DRIVING FOUR-YEAR-OLD Entry Fee: \$220
 Entry fee includes GN Fee and UPHA Fee. The starting fee will be charged 24 hours prior to the class..... Starting Fee: \$200
 470 WORLD CHAMPION PLEASURE DRIVING FOUR-YEAR-OLD
 To be eligible, horse must have shown and been judged in class 384 or 431.
 For horses placing 1-6 in class 384 or 431 Declaration Fee: \$80
 For other horses shown and judged in class 384 or 431 Entry Fee: \$195

LADIES

- 397 GRAND NATIONAL PLEASURE DRIVING LADIES Entry Fee: \$120
 334 GRAND NATIONAL PLEASURE DRIVING LADIES AMATEUR Entry Fee: \$120
 430 WORLD CHAMPION PLEASURE DRIVING LADIES
 To be eligible, horse must have shown and been judged in class 334 or 397.
 For horses placing 1-6 in class 334 or 397 Declaration Fee: \$80
 For other horses shown and judged in class 334 or 397 Entry Fee: \$195

YOUTH

- 451 GRAND NATIONAL PLEASURE DRIVING YOUTH FINALS Entry Fee: \$120

REINING SECTION

- No qualification is required for the Reining section.
- The Morgan Reining Section shall be conducted in accordance with MO177.
- There is no restriction on the number of rides per exhibitor per class.
- The same rider does not have to show the horse in both the qualifying class and the Championship.
- OPEN. Subject to the general conditions, any rider may show any horse in the class regardless of ownership.
- FIRST/SECOND YEAR GREEN. Horse shall not have been shown in any reining class in any prior two years (this includes showing in a snaffle bit or hackamore). Horses may be shown in a snaffle bit or hackamore with one or two hands or with any legal bit.
- NON PRO YOUTH. As Non-Pro, but limited to riders 21 years of age or younger as of December 1 of the prior year. Youth are not required to own their own mount.
- NON-PRO ADULT. As Non-Pro, but limited to riders not qualifying as youth.
- NON-PRO ROOKIE. As Non-pro, but limited to either a non-pro or youth rider who has not earned over \$250 in NRHA and/or 20 NRHA youth points, and/or has not won any Reining World Titles at any breed recognized event.
- THREE AND FOUR YEAR OLD SNAFFLE BIT/HACKAMORE. As Snaffle Bit/Hackamore, but limited to three and four-year-old horses.
- FIVE AND SIX YEAR OLD SNAFFLE BIT/HACKAMORE. As Snaffle Bit/Hackamore, but limited to five and six-year-old horses.
- FREESTYLE REINING. See RN105. Time limit of four minutes. Must supply the Horse Show Office with a copy of your music the day before the class. Show management will reserve the right to rule on music or dress which may be inappropriate or offensive to the spirit and nature of the show. Show management may also determine the use of special lighting. Does not establish eligibility for a Championship class.
- The World Champion and Reserve World Champion are invited to participate in the Presentation of Reining Champions.

OPEN

- 662 GRAND NATIONAL REINING 1st/2nd YEAR GREEN USEF Reining Pattern #6 Entry Fee: \$145
 675 GRAND NATIONAL REINING OPEN USEF Reining Pattern #1 Entry Fee: \$145
 684 WORLD CHAMPION REINING USEF Reining Pattern #4
 To be eligible, horse must have shown and been judged in a Reining Class.
 For horses placing 1-6 in class 662 or 675 Declaration Fee: \$90
 For other horses shown and judged in a Reining Class Entry Fee: \$245

NON-PRO

673 GRAND NATIONAL REINING NON-PRO ADULT USEF Reining Pattern #8	Entry Fee: \$120
674 GRAND NATIONAL REINING NON-PRO YOUTH USEF Reining Pattern #6	Entry Fee: \$120
663 GRAND NATIONAL REINING NON-PRO ROOKIE USEF Reining Pattern #9	Entry Fee: \$120
682 WORLD CHAMPION REINING NON-PRO USEF Reining Pattern #7	
To be eligible, horse must have shown and been judged in class 663, 673 or 674.	
For horses placing 1-6 in class 663, 673 or 674	Declaration Fee: \$80
For other horses shown and judged in class 663, 673 or 674	Entry Fee: \$195

SNAFFLE BIT OR HACKAMORE

680 GRAND NATIONAL REINING THREE & FOUR-YEAR-OLD SNAFFLE BIT/HACKAMORE USEF Reining Pattern #11.....	Entry Fee \$95
681 GRAND NATIONAL REINING FIVE & SIX-YEAR-OLD SNAFFLE BIT/HACKAMORE USEF Reining Pattern #11.....	Entry Fee \$95
685 WORLD CHAMPION REINING SNAFFLE BIT/HACKAMORE USEF Reining Pattern #10	
To be eligible, horse must have shown and been judged in class 680 or 681.	
For horses placing 1-6 in class 680 or 681	Declaration Fee: \$70
For other horses shown and judged in class 680 or 681	Entry Fee: \$145

FREE STYLE

578 GRAND NATIONAL REINING FREE STYLE FINALS	Entry Fee: \$120
--	------------------

ROAD HACK SECTION

- No qualification is required for the Road Hack Section.
- To be shown at a walk, trot, road trot, canter and hand gallop. At any time during the class the judge may ask the horse to halt and walk off on a loose rein. For safety reasons, the judge may limit the number of horses to hand gallop at one time. Excessive speed at the hand gallop should be penalized. To back readily. To be judged on performance, with proper cadence and balance, manners and suitability for a road hack 60%; type and conformation 40%.

90 GRAND NATIONAL ROAD HACK HUNTER SEAT FINALS	Entry Fee: \$120
389 GRAND NATIONAL ROAD HACK SADDLE SEAT FINALS	Entry Fee: \$120

ROADSTER SECTION

- No qualification is required for the Roadster Section.
- To be shown at a slow jog trot, fast road gait and full speed. To be judged on performance with proper cadence and balance, speed, quality, and manners 60%; on type and conformation 40%.
- Junior Exhibitors are eligible to show in Amateur classes.
- Championships to be judged 50% -50%,.

OPEN

362 GRAND NATIONAL ROADSTER TO BIKE.....	Entry Fee: \$145
474 WORLD CHAMPION ROADSTER TO BIKE	
To be eligible, horse must have shown and been judged in a Roadster to Bike class.	
For horses placing 1-6 in class 362	Declaration Fee: \$90
For other horses shown and judged in a Roadster to Bike class.....	Entry Fee: \$245
68 GRAND NATIONAL ROADSTER UNDER SADDLE FINALS	Entry Fee: \$120

AMATEUR

333 GRAND NATIONAL ROADSTER TO BIKE AMATEUR.....	Entry Fee: \$145
434 WORLD CHAMPION ROADSTER TO BIKE AMATEUR	
To be eligible, horse must have shown and been judged in class 333.	
For horses placing 1-6 in class 333	Declaration Fee: \$90
For other horses shown and judged in class 333.....	Entry Fee: \$245
116 GRAND NATIONAL ROADSTER UNDER SADDLE AMATEUR FINALS.....	Entry Fee: \$120

SPORT HORSE SECTION

- No qualification is required for the Sport Horse section.
- Quality movement is a priority in the Sport Horse class. All gaits should be pure in rhythm, and should be without tension or resistance.
- UNDER SADDLE: To be shown at the walk, trot and canter both directions of the ring. Judge may request lengthening of the stride at any gait and may request horse to back in the lineup. To be judged on performance (purity and quality of gaits), manners, conformation, suitability as a Sport Horse and quality.
- For appointments and attire, see USEF MO186 and MO187.
- IN HAND: To be shown on the triangle MO182.
- The World Champion and Reserve World Champion Sport Horse In-Hand will be awarded to the highest and second highest scores of the In-Hand classes. Highest score for quality and correctness of overall conformation will break ties.
- The World Champion and Reserve World Champion are invited to participate in the Presentation of Sport Horse Champions.

541 GRAND NATIONAL SPORT HORSE UNDER SADDLE FINALS.....	Entry Fee: \$120
540 GRAND NATIONAL SPORT HORSE IN-HAND MARES	Entry Fee: \$95
539 GRAND NATIONAL SPORT HORSE IN-HAND STALLIONS & GELDINGS.....	Entry Fee: \$95
WORLD CHAMPION SPORT HORSE IN-HAND	No Fee

TRAIL SECTION

- No qualification is required for the Trail section.
- TRAIL HORSE WESTERN. To be shown individually in Western tack over and through a course of six to eight obstacles. Course to include a walk, jog and lope of suitable duration to determine way of going. To be judged for soundness, type and conformation. To be judged on performance with emphasis on manners and soundness.
- TRAIL HORSE ENGLISH. To be shown individually in English tack over and through a course of six to eight obstacles. Course to include a walk, trot and canter of suitable duration to determine way of going. To be judged for soundness, type and conformation. To be judged on performance with emphasis on manners and soundness.
- TRAIL HORSE 1ST/2ND YEAR GREEN. Open to horses of any age that are in their first or second year of showing in recognized or unrecognized competitions in English or Western Trail classes. Horses may be shown in English or Western tack. Horses are eligible to enter either the English or Western World Championship, but must show in the tack the horse was exhibited in class 545.
- TRAIL HORSE JUNIOR EXHIBITOR. Horses may be shown in English or Western tack.
- SCHOOLING ROUNDS are included in the entry fee.
- The World Champion and Reserve World Champion are invited to participate in the Presentation of Trail Champions.

653 GRAND NATIONAL WESTERN TRAIL OPEN.....	Entry Fee: \$105
654 GRAND NATIONAL WESTERN TRAIL AMATEUR	Entry Fee: \$105
575 WORLD CHAMPION WESTERN TRAIL	
To be eligible, horse must have shown and been judged in class 545, 546, 653 or 654.	
For horses placing 1-6 in class 545, 546, 653 or 654	Declaration Fee: \$80
For other horses shown and judged in class 545, 546, 653 or 654	Entry Fee: \$145
543 GRAND NATIONAL ENGLISH TRAIL OPEN	Entry Fee: \$105
544 GRAND NATIONAL ENGLISH TRAIL AMATEUR	Entry Fee: \$105
574 WORLD CHAMPION ENGLISH TRAIL	
To be eligible, horse must have shown and been judged in class 543, 544, 545 or 546.	
For horses placing 1-6 in class 543, 544, 545 or 546	Declaration Fee: \$80
For other horses shown and judged in class 543, 544, 545 or 546	Entry Fee: \$145
545 GRAND NATIONAL TRAIL 1ST/2ND YEAR GREEN	
May be ridden in English or Western tack.....	Entry Fee: \$105
546 GRAND NATIONAL TRAIL JUNIOR EXHIBITOR	
May be ridden in English or Western tack.....	Entry Fee: \$105
542 GRAND NATIONAL IN-HAND TRAIL FINALS	
May be shown in English or Western tack.....	Entry Fee: \$105

VERSATILE MORGAN SECTION

- No qualification is required for Versatile Morgan.
- To be shown in three events selected from the following: 1) English/Hunter Pleasure, 2) Western Pleasure, 3) Pleasure Driving and 4) Jump two obstacles. Judging to have equal consideration for events. Each event may have a different rider or driver. The three events and rider or driver must be provided to the Show Office before the class session. English tack with saddle seat or hunt attire is acceptable for English Pleasure. Carriage type, two or four-wheeled vehicles are allowed in Pleasure Driving. There will be a choice of jumping two obstacles a) hunter over fence not to exceed 2'6" (protective headgear required) or b) lope over two obstacles not to exceed 12" with western tack and attire. Protective headgear is encouraged for lope-overs but not mandatory.
- To be judged on performance (purity and quality of gaits, form over fence), manners, suitability, conformation and quality.
- Events to take place in the following order: Driving, Western, Lope Overs, English/Hunter, Jump Obstacles. With your entries, list the events in which you will participate.

538 GRAND NATIONAL VERSATILE MORGAN FINALS	Entry Fee: \$120
--	------------------

WALK-TROT PLEASURE SECTION

- To qualify for Walk-Trot Pleasure, a rider must have shown in any Walk-Trot class.
- Open to riders who have not reached their 12th birthday as of December 1, 2025.
- Riders are exempt from paying the USEF and AMHA non-member fees.
- Riders must not have been judged in ANY saddle class, test or pattern that has required a canter in a recognized or non-recognized competition.
- Riders may not enter any other class in the competition, with the exception of other walk and trot classes, driving or fitting & showmanship.
- Stallions are prohibited.
- Equipment, attire and presentation must match the discipline being ridden and the class entered.
- Protective headgear is acceptable with any attire.
- One attendant without whip per entry will be permitted in the lineup and will be called in by the announcer.
- Horses may enter other classes in any Section, providing the requirements for that Section are met.
- Cross entering between Classic Pleasure and English Pleasure is not permitted.

65 GRAND NATIONAL WALK-TROT CLASSIC PLEASURE SADDLE 9 & UNDER.....	Entry Fee: \$95
108 WORLD CHAMPION WALK-TROT CLASSIC PLEASURE SADDLE 9 & UNDER	
To be eligible, horse must have shown and been judged in class 65.	
For horses placing 1-6 in class 65	Declaration Fee: \$70
For other horses shown and judged in class 65.....	Entry Fee: \$145
64 GRAND NATIONAL WALK-TROT CLASSIC PLEASURE SADDLE 10 & 11	Entry Fee: \$95
103 WORLD CHAMPION WALK-TROT CLASSIC PLEASURE SADDLE 10 & 11	
To be eligible, horse must have shown and been judged in class 64.	

	For horses placing 1-6 in class 64	Declaration Fee: \$70
	For other horses shown and judged in class 64.....	Entry Fee: \$145
63	GRAND NATIONAL WALK-TROT ENGLISH PLEASURE 9 & UNDER	Entry Fee: \$95
61	GRAND NATIONAL WALK-TROT ENGLISH PLEASURE 10 & 11	Entry Fee: \$95
101	WORLD CHAMPION WALK-TROT ENGLISH PLEASURE 11 & UNDER	
	To be eligible, horse must have shown and been judged in class 61 or 63.	
	For horses placing 1-6 in class 61 or 63	Declaration Fee: \$70
	For other horses shown and judged in class 61 or 63	Entry Fee: \$145
34	GRAND NATIONAL WALK-TROT HUNTER PLEASURE 8 & UNDER.....	Entry Fee: \$95
29	GRAND NATIONAL WALK-TROT HUNTER PLEASURE 9.....	Entry Fee: \$95
77	WORLD CHAMPION WALK-TROT HUNTER PLEASURE 9 & UNDER	
	To be eligible, horse must have shown and been judged in class 29 or 34.	
	For horses placing 1-6 in class 29 or 34	Declaration Fee: \$70
	For other horses shown and judged in class 29 or 34	Entry Fee: \$145
33	GRAND NATIONAL WALK-TROT HUNTER PLEASURE 10.....	Entry Fee: \$95
31	GRAND NATIONAL WALK-TROT HUNTER PLEASURE 11.....	Entry Fee: \$95
83	WORLD CHAMPION WALK-TROT HUNTER PLEASURE 10 & 11	
	To be eligible, horse must have shown and been judged in class 31 or 33.	
	For horses placing 1-6 in class 31 or 33	Declaration Fee: \$70
	For other horses shown and judged in class 31 or 33	Entry Fee: \$145
85	GRAND NATIONAL WALK-TROT WESTERN PLEASURE 9 & UNDER	Entry Fee: \$95
142	WORLD CHAMPION WALK-TROT WESTERN PLEASURE 9 & UNDER	
	To be eligible, horse must have shown and been judged in class 85.	
	For horses placing 1-6 in class 85	Declaration Fee: \$70
	For other horses shown and judged in class 85.....	Entry Fee: \$145
87	GRAND NATIONAL WALK-TROT WESTERN PLEASURE 10 & 11	Entry Fee: \$95
143	WORLD CHAMPION WALK-TROT WESTERN PLEASURE 10 & 11	
	To be eligible, horse must have shown and been judged in class 87.	
	For horses placing 1-6 in class 87	Declaration Fee: \$70
	For other horses shown and judged in class 87.....	Entry Fee: \$145

WESTERN PLEASURE SECTION

- Horses must have qualified by winning the appropriate placing in that class. EXCEPTIONS: Youth qualifies by having been shown in any class in this division, any Amateur class will qualify for Masters, AOTS and Amateur Gentlemen; any Ladies class will qualify for Ladies Amateur to ride; any Open or Gentlemen class will qualify for Gentlemen.
- To be shown under Western tack at a walk, jog trot and lope with light rein, but still maintaining contact with the horse's mouth. The judge may ask for an extension of any gait. All horses being considered for a ribbon must be required to back. The winner and any other horse(s) may be asked to drop their bridles for inspection upon leaving the ring. See USEF WS103.
- In Open, Gentlemen and Youth classes, horses to be judged on manners, performance with proper cadence and balance, quality, presence and apparent ability to give a good pleasure ride with emphasis on manners and gait 60%; type and conformation 40%.
- In Junior Horse classes, horses to be judged on manners, quality, performance with proper cadence and balance, presence and apparent ability to give a good pleasure ride with emphasis on manners and gait 60%; type and conformation 40%.
- In Junior Exhibitor classes, horses to be judged on manners, suitability, performance with proper cadence and balance, quality, presence and apparent ability to give a good pleasure ride with emphasis on manners and gait 60%; type and conformation 40%.
- In Ladies and Ladies Amateur classes, horses to be judged on manners, suitability, quality, performance with proper cadence and balance, presence and apparent ability to give a good pleasure ride with emphasis on manners and gait 60%; type and conformation 40%.
- In Amateur classes, horses to be judged on manners, performance with proper cadence and balance, suitability, quality, presence and apparent ability to give a good pleasure ride with emphasis on manners and gait 60%; type and conformation 40%.
- Championship classes to be judged 50% - 50%; horses to be stripped in Open and Junior Horse Championships.

OPEN

46	GRAND NATIONAL WESTERN PLEASURE GELDING	Entry Fee: \$145
27	GRAND NATIONAL WESTERN PLEASURE MARE.....	Entry Fee: \$145
35	GRAND NATIONAL WESTERN PLEASURE STALLION	Entry Fee: \$145
170	WORLD CHAMPION WESTERN PLEASURE	
	To be eligible, horse must have shown and been judged in a Western Pleasure class.	
	For horses placing 1-6 in classes 27, 35 or 46.....	Declaration Fee: \$90
	For other horses shown and judged in a Western Pleasure class.....	Entry Fee: \$245

AMATEUR

381	GRAND NATIONAL WESTERN PLEASURE AMATEUR GELDING 15.2 & OVER	Entry Fee: \$145
380	GRAND NATIONAL WESTERN PLEASURE AMATEUR GELDING UNDER 15.2	Entry Fee: \$145
56	GRAND NATIONAL WESTERN PLEASURE AMATEUR MARE	Entry Fee: \$145
378	GRAND NATIONAL WESTERN PLEASURE AMATEUR STALLION	Entry Fee: \$145
322	GRAND NATIONAL WESTERN PLEASURE AMATEUR OWNED TRAINED SHOWN	Entry Fee: \$145
150	WORLD CHAMPION WESTERN PLEASURE AMATEUR	
	To be eligible, horse must have shown and been judged in class 56, 322, 378, 380 or 381.	
	For horses placing 1-6 in class 56, 322, 378, 380 or 381	Declaration Fee: \$90
	For other horses shown and judged in class 56, 322, 378, 380 or 381.....	Entry Fee: \$245
37	GRAND NATIONAL WESTERN PLEASURE AMATEUR MASTERS 50-60.....	Entry Fee: \$145

- 160 WORLD CHAMPION WESTERN PLEASURE AMATEUR MASTERS 50-60
 To be eligible, horse must have shown and been judged in class 37.
 For horses placing 1-6 in class 37 Declaration Fee: \$90
 For other horses shown and judged in class 37..... Entry Fee: \$245
- 43 GRAND NATIONAL WESTERN PLEASURE AMATEUR MASTERS 61 & OVER..... Entry Fee: \$145
- 158 WORLD CHAMPION WESTERN PLEASURE AMATEUR MASTERS 61 & OVER
 To be eligible, horse must have shown and been judged in class 43.
 For horses placing 1-6 in class 43 Declaration Fee: \$90
 For other horses shown and judged in class 43..... Entry Fee: \$245
- 91 GRAND NATIONAL WESTERN PLEASURE AMATEUR GENTLEMEN..... Entry Fee: \$145
- 123 WORLD CHAMPION WESTERN PLEASURE AMATEUR GENTLEMEN
 To be eligible, horse must have shown and been judged in class 91.
 For horses placing 1-6 in class 91 Declaration Fee: \$90
 For other horses shown and judged in class 91..... Entry Fee: \$245

JUNIOR EXHIBITOR

- 80 GRAND NATIONAL WESTERN PLEASURE JUNIOR EXHIBITOR 13 & UNDER Entry Fee: \$120
- 126 WORLD CHAMPION WESTERN PLEASURE JUNIOR EXHIBITOR 13 & UNDER
 To be eligible, horse must have shown and been judged in class 80.
 For horses placing 1-6 in class 80 Declaration Fee: \$80
 For other horses shown and judged in class 80..... Entry Fee: \$195
- 79 GRAND NATIONAL WESTERN PLEASURE JUNIOR EXHIBITOR 14 & 15..... Entry Fee: \$120
- 82 GRAND NATIONAL WESTERN PLEASURE JUNIOR EXHIBITOR 16 & 17..... Entry Fee: \$120
- 120 WORLD CHAMPION WESTERN PLEASURE JUNIOR EXHIBITOR 14-17
 To be eligible, horse must have shown and been judged in class 79 or 82.
 For horses placing 1-6 in class 79 or 82 Declarartion Fee: \$80
 For other horses shown and judged in class 79 or 82 Entry Fee: \$195

JUNIOR HORSE

- 39 GRAND NATIONAL WESTERN PLEASURE THREE-YEAR-OLD MARE Entry Fee: \$120
- 48 GRAND NATIONAL WESTERN PLEASURE THREE-YEAR-OLD STALLION & GELDING..... Entry Fee: \$120
- 135 WORLD CHAMPION WESTERN PLEASURE THREE-YEAR-OLD
 To be eligible, horse must have shown and been judged in class 39, 48 or 78 (Futurity).
 For horses placing 1-6 in class 39, 48 or 78 (Futurity) Declaration Fee: \$80
 For other horses shown and judged in class 39, 48 or 78 (Futurity) Entry Fee: \$195
- 93 GRAND NATIONAL WESTERN PLEASURE FOUR-YEAR-OLD MARE Entry Fee: \$120
- 73 GRAND NATIONAL WESTERN PLEASURE FOUR-YEAR-OLD STALLION & GELDING..... Entry Fee: \$120
- 141 WORLD CHAMPION WESTERN PLEASURE FOUR-YEAR-OLD
 To be eligible, horse must have shown and been judged in class 73 or 93.
 For horses placing 1-6 in class 73 or 93 Declaration Fee: \$80
 For other horses shown and judged in class 73 or 93 Entry Fee: \$195

LADIES

- 86 GRAND NATIONAL WESTERN PLEASURE LADIES GELDINGEntry Fee: \$120
- 94 GRAND NATIONAL WESTERN PLEASURE LADIES MARE.....Entry Fee: \$120
- 452 WORLD CHAMPION WESTERN PLEASURE LADIES
 To be eligible, horse must have shown and been judged in class 86 or 94.
 For horses placing 1-6 in class 86 or 94Declaration Fee: \$80
 For other horses shown and judged in class 86 or 94Entry Fee: \$195
- 81 GRAND NATIONAL WESTERN PLEASURE LADIES AMATEUR GELDING 15.2 & OVEREntry Fee: \$120
- 84 GRAND NATIONAL WESTERN PLEASURE LADIES AMATEUR GELDING UNDER 15.2Entry Fee: \$120
- 88 GRAND NATIONAL WESTERN PLEASURE LADIES AMATEUR MAREEntry Fee: \$120
- 125 WORLD CHAMPION WESTERN PLEASURE LADIES AMATEUR
 To be eligible, horse must have shown and been judged in class 81, 84 or 88.
 For horses placing 1-6 in class 81, 84 or 88 Declaration Fee: \$80
 For other horses shown and judged in class 81, 84 or 88..... Entry Fee: \$195

GENTLEMEN

- 310 GRAND NATIONAL WESTERN PLEASURE GENTLEMENEntry Fee: \$120
- 104 WORLD CHAMPION WESTERN PLEASURE GENTLEMEN
 To be eligible, horse must have shown and been judged in class 310.
 For horses placing 1-6 in class 310Declaration Fee: \$80
 For other horses shown and judged in class 310Entry Fee: \$195

YOUTH

- 52 GRAND NATIONAL WESTERN PLEASURE YOUTH MARE Entry Fee: \$120
- 54 GRAND NATIONAL WESTERN PLEASURE YOUTH STALLION & GELDING..... Entry Fee: \$120
- 114 WORLD CHAMPION WESTERN PLEASURE YOUTH
 To be eligible, horse must have shown and been judged in class 52 or 54.
 For horses placing 1-6 in class 52 or 54 Declaration Fee: \$80
 For other horses shown and judged in class 52 or 54 Entry Fee: \$195

WORKING WESTERN SECTION

- No qualification is necessary for the Working Western Section.
- Classes are to be conducted in accordance with the Morgan Working Western Section, MO-18.
- Ranch Reining patterns are available on the AQHA website <https://www.aqha.com/versatility-ranch-horse1>.
- Ties for first place, Champion, or Reserve Champion may be worked off using the same pattern, order of go and scoring technique as was used in the event; however, there will not be more than one work off. Show Management may identify maneuvers where the high score of those maneuvers may be used to break tied scores. If tied scores are not broken, entries will be awarded the same placing.
 - World Champion Awards are based on the same horse/rider combination and are calculated from the highest scores in two Ranch Riding classes. The mandatory pattern will break the tie. You are automatically entered in the Championship, no need to enter on the entry blank.
- RANCH RIDING: Each horse will work individually, performing both required and optional maneuvers, and scored on the basis of 0 to 100, with 70 denoting an average performance.
- RANCH PLEASURE: Horses to enter at walk or trot in either direction at discretion of the judge. Entries will be worked both directions of the ring at all qualifying gaits. The overall manners and responsiveness of the horse while performing the requirements and the horse's quality of movement are the primary considerations.
- GREEN HORSE - Open to horses who have not won any previous year's National/Reserve National or World/Reserve World titles in the Working Western division. Horses may be shown one or two-handed with any legal bit but may not switch hands back and forth upon entering the arena.
- RANCH REINING: Ranch Reining classes are to be conducted in accordance with MO-18 and WS-143.
- RANCH TRAIL - Ranch Trail classes are to be conducted in accordance with MO205.2.
- Zero Scores will not be awarded a ribbon, but will still be eligible for the Championship.
- The World Champion and Reserve World Champion are invited to participate in the Presentation of Working Western Champions.

RANCH RAIL PLEASURE

- 655 GRAND NATIONAL RANCH RAIL PLEASURE NON-PRO ADULT Entry Fee: \$120
- 656 GRAND NATIONAL RANCH RAIL PLEASURE JUNIOR EXHIBITOR Entry Fee: \$120
- 679 WORLD CHAMPION RANCH RAIL PLEASURE NON-PRO/JUNIOR EXHIBITOR
To be eligible, horse must have shown and been judged in class 655 or 656.
For horses placing 1-6 in class 655 or 656 Declaration Fee: \$80
For other horses shown and judged in class 655 or 656 Entry Fee: \$195
- 665 GRAND NATIONAL RANCH RAIL PLEASURE 1st/2nd YEAR GREEN HORSE Entry Fee: \$120
- 667 GRAND NATIONAL RANCH RAIL PLEASURE OPEN Entry Fee: \$120
- 672 WORLD CHAMPION RANCH RAIL PLEASURE OPEN
To be eligible, horse must have shown and been judged in class 665 or 667.
For horses placing 1-6 in class 665 or 667 Declaration Fee: \$80
For other horses shown and judged in class 665 or 667 Entry Fee: \$195

RANCH RIDING OPEN

- 657 GRAND NATIONAL RANCH RIDING OPEN AQHA Pattern 5 Entry Fee: \$120
- 669 GRAND NATIONAL RANCH RIDING OPEN AQHA Pattern 8 Entry Fee: \$120
- 671 GRAND NATIONAL RANCH RIDING OPEN AQHA Pattern 12 Entry Fee: \$120
- WORLD CHAMPION RANCH RIDING OPEN
Based on an average of the highest two scores; Pattern 12 mandatory for tie-breaking purposes No Fee

RANCH RIDING NON-PRO ADULT

- 658 GRAND NATIONAL RANCH RIDING NON-PRO ADULT AQHA Pattern 2 Entry Fee: \$120
- 660 GRAND NATIONAL RANCH RIDING NON-PRO ADULT AQHA Pattern 3 Entry Fee: \$120
- 668 GRAND NATIONAL RANCH RIDING NON-PRO ADULT AQHA Pattern 4 Entry Fee: \$120
- WORLD CHAMPION RANCH RIDING NON-PRO ADULT
Based on an average of the highest two scores; Pattern 4 mandatory for tie-breaking purposes No Fee

RANCH RIDING JUNIOR EXHIBITOR

- 659 GRAND NATIONAL RANCH RIDING JUNIOR EXHIBITOR AQHA Pattern 1 Entry Fee: \$120
- 661 GRAND NATIONAL RANCH RIDING JUNIOR EXHIBITOR AQHA Pattern 2 Entry Fee: \$120
- 670 GRAND NATIONAL RANCH RIDING JUNIOR EXHIBITOR AQHA Pattern 3 Entry Fee: \$120
- WORLD CHAMPION RANCH RIDING JUNIOR EXHIBITOR
Based on an average of the highest two scores; Pattern 3 mandatory for tie-breaking purposes No Fee

RANCH REINING

- 687 GRAND NATIONAL RANCH REINING OPEN FINALS AQHA Pattern 1 Entry Fee: \$120

RANCH TRAIL

- 677 GRAND NATIONAL RANCH TRAIL NON-PRO ADULT Entry Fee: \$120
- 676 GRAND NATIONAL RANCH TRAIL OPEN Entry Fee: \$120
- 683 WORLD CHAMPION RANCH TRAIL
To be eligible, horse must have shown and been judged in class 676 or 677.
For horses placing 1-6 in class 676 or 677 Declaration Fee: \$80
For other horses shown and judged in class 676 or 677 Entry Fee: \$195
- 678 GRAND NATIONAL RANCH TRAIL JUNIOR EXHIBITOR FINALS Entry Fee: \$120

WORKING WESTERN CONFORMATION

- No qualification is required for Working Western Conformation.
- The purpose of a Working Western Conformation class is to preserve the ideal Morgan Horse type by selecting well-mannered individuals in the order of their resemblances to the breed standard that are the most positive combination of balance structural correctness and movement. To be eligible, the horse must be entered, shown and judged in at least one class from the following divisions Reining, Trail, Western Dressage or Working Western.
- Horses to be shown in a good working halter: rope, braided, nylon or plain leather.
- No whips, nor any other attention-getting devices are permitted.
- Each horse will enter the arena and walk towards the judge. As the horse approaches, the judge will step to the right to enable the horse to trot straight to a cone placed 50 feet away. At the cone, the horse will continue trotting, turn to the left and trot toward the left wall or fence of the arena. After trotting, horses will be lined up head-to-tail for individual inspection by the judge. The judge shall then inspect each horse from both sides, front and rear.

WORKING WESTERN CONFORMATION

664 GRAND NATIONAL WORKING WESTERN CONFORMATION FINALS..... Entry Fee: \$120



OFFICIAL AIRLINE

Delta Airlines is pleased to offer special discounts for the **Grand National & World Championship Morgan Horse Show®**

To book, go to www.delta.com or call the Delta Meeting Network at 1.800.328.1111 Monday-Friday, 8:00 a.m. to 6:30 p.m. (EST and refer to Meeting Event Code NY4F9.



STATE FAIR PARK MAJOR ACCESS ROUTES

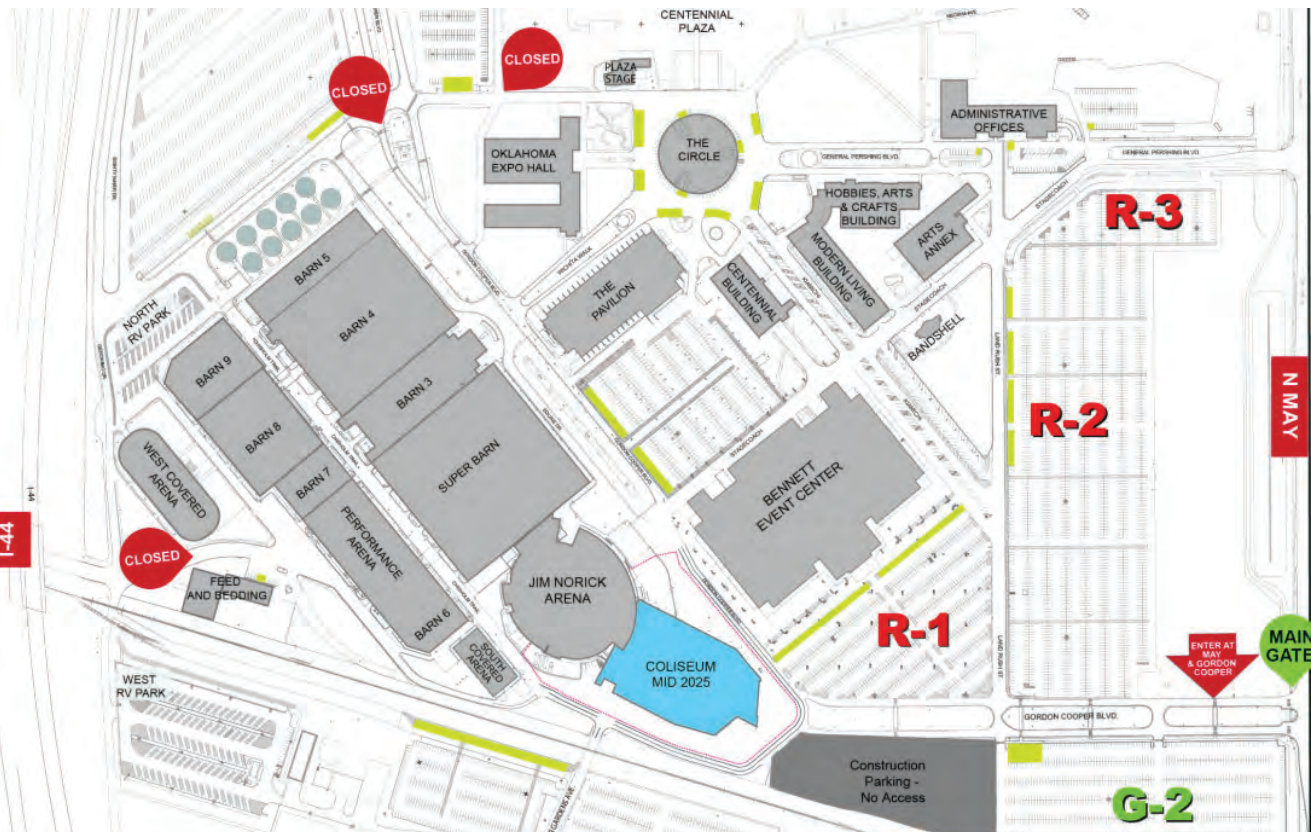
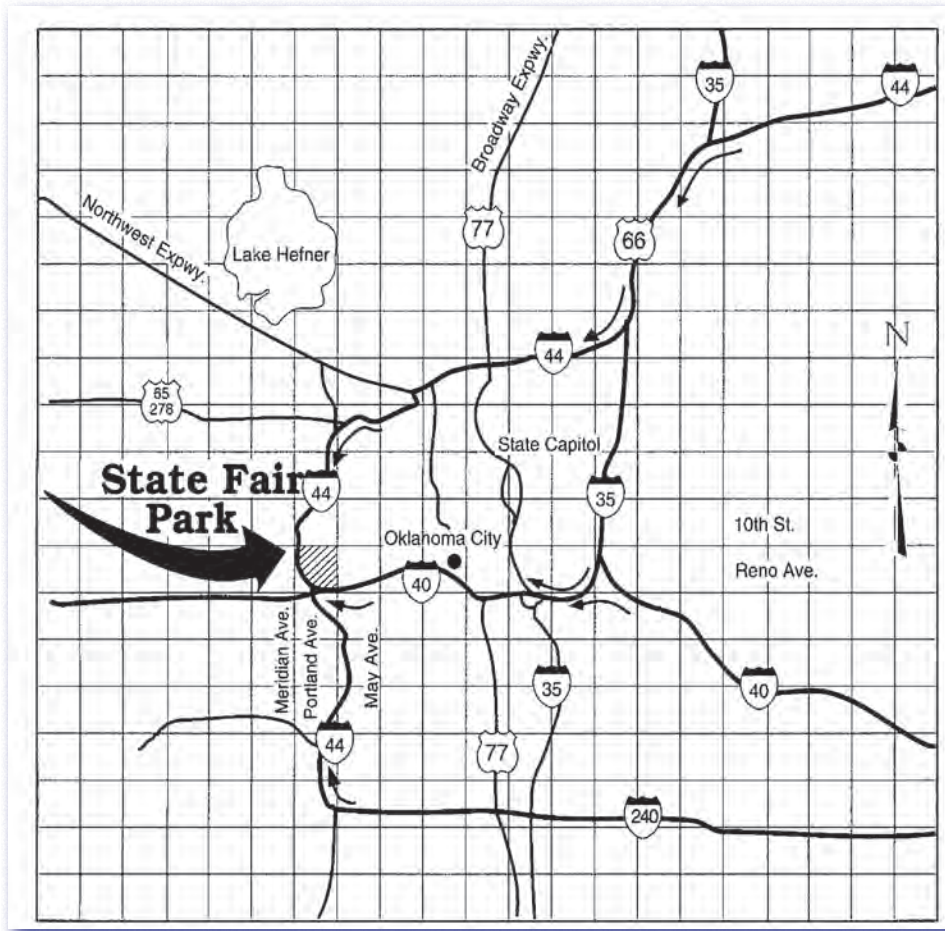

SCHEDULE BY SECTION

	Class	Classic Pl. Dr.	Classic Pl. S.	English Pl.	Pl. Driving	Hunter Pl.	Western Pl.	Park Harness	Park Saddle
JUNIOR EXHIBITOR	12 & Under					Mon Aft			
	13					Mon Aft			
	13 & Under	Tues Eve	Sun Aft	Sun Aft	Mon Morn		Tues Morn		
	WC 13 & Under		Wed Aft	Wed Aft	Fri Morn	Fri Aft	Thurs Morn		
	14 & 15		Tues Aft	Sun Aft		Mon Morn/Aft	Tues Morn		
	14-17	Sun Morn			Mon Morn				
	15 & Under								Mon Eve
	WC 14 & 15					Fri Aft			
	16 & 17		Tues Morn	Sun Eve		Mon Aft/Morn	Tues Morn		Mon Eve
	WC 16 & 17					Fri Morn			
	WC 14-17		Thurs Eve	Wed Morn	Fri Morn		Thurs Morn		
	17 & Under							Wed Morn	
WC 17 & Under	Fri Aft						Sat 2 Aft	Wed Eve	
JUNIOR HORSE	2 year old				Wed Morn			Sun Eve	
	2 y.o. Futurity				Mon Morn			Tues Aft	
	WC 2 y.o.				Sat 2 Aft			Sat 2 Aft	
	3 y.o. Mare	Sun Morn	Thurs Morn	Sun Aft	Thurs Aft	Sun Aft	Sun Aft	Sun Eve	Wed Morn
	3 y.o. St. & G.	Sun Morn	Thurs Morn	Sun Aft	Thurs Aft	Sun Aft	Sun Eve	Sun Eve	Wed Morn
	3 y.o. Futurity	Wed Morn		Wed Morn	Mon Morn	Wed Aft	Tues Morn	Tues Eve	Thurs Eve
	WC 3 y.o.			Fri Aft	Sat 2 Aft	Sat 2 Morn	Thurs Eve	Fri Aft	Sat 2 Morn
	4 y.o. Gelding	Sun Eve	Thurs Morn	Sun Morn	Tues Morn	Sat 1 Aft	Mon Eve	Sun Morn	Wed Aft
	4 y.o. Mare	Sun Eve	Thurs Morn	Sun Morn	Tues Morn	Sat 1 Aft	Tues Eve	Sun Morn	Wed Aft
	4 y.o. Stallion	Sun Eve	Thurs Morn	Sun Morn	Tues Morn	Sat 1 Aft	Mon Eve	Sun Morn	Wed Aft
	4 y.o. UPHA				Thurs Aft	Mon Morn		Tues Eve	
	WC 4 y.o.			Thurs Eve	Sat 2 Aft	Thurs Morn	Fri Morn	Thurs Aft	Sat 2 Eve
WC Jr. Horse	Fri Aft	Sat 2 Morn							
AMATEUR	Amateur Gelding			Wed Morn	Mon Morn	Sat 1 Aft	Mon Aft	Wed Morn	Sun Eve
	Amateur Mare			Wed Morn	Mon Morn	Sat 1 Morn	Mon Morn	Wed Morn	Sun Eve
	Amateur Stallion			Wed Morn	Mon Morn	Sat 1 Aft	Mon Aft	Wed Morn	Sun Eve
	AOTS		Sat 1 Morn			Mon Aft	Sat 1 Aft		
	WC Amateur			Sat 2 Eve	Fri Aft	Wed Eve	Fri Eve	Sat 2 Aft	Fri Eve
	Amateur Gent				Tues Aft		Tues Eve		
	WC Amateur Gent						Thurs Morn		
	Amateur Masters	Sat 1 Eve	Sun Eve	Tues Morn	Sun Morn	Sun Eve	Sun Aft	Tues Morn	Mon Aft
WC Am Masters	Sat 2 Aft	Wed Eve	Fri Aft	Thurs Aft	Thurs Eve	Sat 2 Morn	Sat 2 Aft	Thurs Eve	
LADIES	Ladies Gelding	Sun Morn	Tues Morn	Sun Eve	Tues Aft	Sun Morn	Tues Aft	Mon Morn	Wed Eve
	Ladies Mare	Sun Morn	Tues Morn	Sun Eve	Tues Aft	Tues Eve	Tues Eve	Mon Morn	Wed Eve
	WC Ladies	Thurs Aft	Sat 2 Eve	Sat 2 Eve	Thurs Aft	Sat 2 Eve	Fri Aft	Thurs Aft	Sat 2 Eve
	Ladies Am. Gelding			Mon Morn	Sat 1 Eve	Mon Morn	Tues Morn		
	Ladies Am. Mare			Mon Morn	Sat 1 Eve	Mon Morn	Tues Aft		
	WC Ladies Am.			Fri Eve		Sat 2 Morn	Thurs Morn		
OPEN	Gelding	Tues Aft	Mon Eve	Mon Eve	Wed Morn	Mon Eve	Sun Eve	Sun Eve	Tues Eve
	Mare	Tues Eve	Mon Eve	Mon Eve	Wed Morn	Mon Eve	Sun Morn	Sun Eve	Tues Eve
	Stallion	Tues Aft	Mon Eve	Mon Eve	Wed Morn	Mon Eve	Sun Morn	Sun Eve	Tues Eve
	WC	Sat 2 Aft	Fri Eve	Fri Eve	Sat 2 Aft	Fri Eve	Sat 2 Eve	Fri Aft	Sat 2 Eve
MISC.	Gentlemen	Tues Morn				Wed Aft	Sat 1 Morn		
	WC Gentlemen	Fri Morn				Sat 2 Morn	Wed Aft		
	Youth	Sat 2 Aft	Mon Morn	Wed Aft	Fri Aft	Sun Morn	Mon Morn	Thurs Aft	Sat 1 Eve
	WC Youth			Thurs Eve		Tues Aft	Wed Eve		Tues Eve
	Walk-Trot		Mon Aft	Mon Aft		Sun Morn	Tues Aft		
	WC Walk-Trot		Wed Aft	Wed Aft		Tues Morn	Fri Morn		

SCHEDULE BY SECTION

EQUITATION	Dressage Seat	Hunter Seat	Over Fences	Saddle Seat	Saddle Seat Cl.	Reining Seat	Western Seat
12 & Under		Sat 1 Eve					
13		Sat 1 Eve					
13 & Under				Sat 1 Morn	Sat 1 Morn		Wed Morn
WC 13 & Under		Thurs Morn		Sat 2 Morn	Sat 2 Morn		Fri Aft
14 & 15		Sat 1 Eve		Sat 1 Morn			Wed Aft
WC 14 & 15		Thurs Morn					
14-17					Sat 1 Morn		
16 & 17		Sat 1 Eve		Sat 1 Morn			Wed Aft
17 & Under			Tues Aft				
WC 14-17		Thurs Morn		Sat 2 Morn	Sat 2 Morn		Fri Aft
UPHA				Thurs Aft/Fri Morn			
UPHA Walk-Trot				Thurs Aft/Fri Morn			
AMHA GM Prelim		Sun Aft		Mon Eve			Sat 1 Aft
AMHA GM Finals	Sat 1 Morn	Sat 2 Aft	Mon Eve	Wed Eve		Sat 2 Morn	Mon Aft
Walk-Trot		Wed Morn		Sat 1 Morn	Sat 1 Morn		Sat 1 Aft
WC Walk-Trot		Thurs Morn		Sat 2 Morn	Sat 2 Morn		Wed Aft
Adult		Sat 1 Eve		Sat 1 Morn			Wed Aft
WC Adult		Wed Morn		Sat 2 Morn			Fri Aft
Horsemanship							Thurs Aft

CARRIAGE PLEASURE DRIVING	
Turnout	Sat 1 Aft
Working	Sun Morn
Working Jr. Exhibitor	Sun Morn
Reinsmanship	Sun Eve
WC Carriage	Mon Morn
Double Jeopardy	Wed Eve
Pick Your Own Route	Thurs Aft
Gambler's Choice	Tues Morn
WC Obstacle	Thurs Eve
Salute to America	Sat 1 Eve
Driven Dressage	Tues Eve
Carriage Meeting	Thurs Aft

DRESSAGE	
All Levels/Tests	Sat 1/Sun
Western Dressage	Sat 1/Sun
High Point Pres.	Mon Aft
Dressage Meeting	Sun Eve

HUNTER/JUMPER	
Low Working	Mon Eve/Tues Morn
Low Saddle	Tues Morn
Working	Tues Aft/Wed Morn
Working Saddle	Wed Morn
Hunter Hack	Tues Aft
Bridle Path Hack	Wed Morn
Jumper	Mon Eve/Tues Morn
High Point Pres	Wed Aft
Hunter Meeting	Wed Aft

REINING	
Non-Pro Youth/Adult	Thurs Eve
Non-Pro Rookie	Wed Morn
WC Non-Pro	Fri Aft
Snaffle Bit/Hackamore	Fri Aft
WC Snaffle/Hack	Sat 2 Morn
1st/2nd Year Green	Wed Morn
Open	Thurs Eve
WC	Fri Eve
Freestyle	Sat 2 Aft
WC Presentation	Sat 2 Aft
Reining Meeting	Sat 2 Morn

ROADSTER	
To Bike Open	Sun Eve
WC To Bike	Sat 2 Aft
To Bike Am	Sat 1 Eve
WC To Bike Am	Thurs Aft
Under Saddle Open	Mon Eve
Under Saddle Am	Wed Eve

TRAIL	
Western Open	Tues Eve
Western Amateur	Tues Eve
WC Western	Thurs Morn
English Open	Mon Aft
English Amateur	Mon Aft
WC English	Thurs Morn
1st/2nd Year Green	Mon Aft
Junior Exhibitor	Mon Aft
WC Presentation	Sat 2 Aft

WORKING WESTERN	
Ranch Rail Pleasure	Wed Morn/Thurs Aft
WC Rail Pleasure	Thurs Eve/Fri Aft
Ranch Patterns	Wed Morn/Thurs Aft
Ranch Reining	Sat 2 Morn
Conformation	Wed Aft
Ranch Trail	Fri Morn/Eve
Ranch Presentation	Sat 2 Aft

MISCELLANEOUS	
Leadline	Fri Eve
Parade Horse	Tues Eve
Road Hack	Tues Morn/Eve
Versatile Morgan	Sun Eve
Showmanship	Sat 1 Aft
WC Showmanship	Sun Aft
In-Hand	Sat 1 Morn/Aft/Eve
In-Hand Specialty	Sat 2 Aft
Futurity In-Hand	Fri Morn
Eq. Champ. Pres.	Sat 2 Eve
Youth Presentation	Sat 2 Eve
Ribbons of Serv. Pres.	Fri Eve
In Memoriam	Sat 2 Aft
Sport Horse U/Saddle	Mon Morn
Sport Horse In-Hand	Mon Morn
WC Sport In-Hand Pres.	Wed Aft
Dog Show	Sun Aft
Stick Horse	Sun Aft
Costume Class	Fri Morn

2026 GRAND NATIONAL & WORLD CHAMPIONSHIP MORGAN HORSE SHOW®

SATURDAY - October 10, 2026

Barn 8 Arena - Not to start before 7:30 a.m.

- 501 AMHA Dressage Seat Gold Medal Finals
- 502 GN Dressage Introductory Level Test A Adult
- 503 GN Dressage Introductory Level Test A Junior Exhibitor
- 504 GN Dressage Introductory Level Test C Adult
- 505 GN Dressage Introductory Level Test C Junior Exhibitor
- 506 GN Dressage Training Level Test 1 Open
- 507 GN Dressage Training Level Test 1 Amateur
- 508 GN Dressage Training Level Test 1 Junior Exhibitor
- 509 GN Dressage Second Level Test 1 Open
- 510 GN Dressage Second Level Test 1 Amateur/Junior Exhibitor
- 511 GN Dressage Third Level Test 1
- 512 GN Dressage Fourth Level Test 1
- 513 GN Dressage First Level Test 1 Open
- 514 GN Dressage First Level Test 1 Amateur/Junior Exhibitor
- 515 GN Dressage First Level Test 2 Open
- 516 GN Dressage First Level Test 2 Amateur/Junior Exhibitor
- 517 GN Dressage Musical Freestyle Test of Choice Finals
- 518 GN Western Dressage Musical Freestyle Test of Choice Finals

West Covered Arena - Not to start before 7:30 a.m.

- 601 GN Western Dressage Suitability Finals
- 602 GN Western Dressage Hack Finals
- 603 GN Western Dressage Introductory Level Test 1 Amateur
- 604 GN Western Dressage Introductory Level Test 1 Junior Exhibitor
- 605 GN Western Dressage Introductory Level Test 1 Open
- 606 GN Western Dressage Introductory Level Test 3 Amateur
- 607 GN Western Dressage Introductory Level Test 3 Junior Exhibitor
- 608 GN Western Dressage Introductory Level Test 3 Open
- 609 GN Western Dressage Basic Level Test 1 Amateur
- 610 GN Western Dressage Basic Level Test 1 Junior Exhibitor
- 611 GN Western Dressage Basic Level Test 1 Open
- 612 GN Western Dressage Basic Level Test 3 Amateur
- 613 GN Western Dressage Basic Level Test 3 Junior Exhibitor
- 614 GN Western Dressage Basic Level Test 3 Open
- 615 GN Western Dressage Level 1 Test 1 Amateur/Junior Exhibitor
- 616 GN Western Dressage Level 1 Test 1 Open
- 617 GN Western Dressage Level 1 Test 3 Amateur/Junior Exhibitor
- 618 GN Western Dressage Level 1 Test 3 Open
- 619 GN Western Dressage Level 2 Test 1 Amateur/Junior Exhibitor
- 620 GN Western Dressage Level 2 Test 1 Open
- 621 GN Western Dressage Level 2 Test 3 Amateur/Junior Exhibitor
- 622 GN Western Dressage Level 2 Test 3 Open
- 623 GN Western Dressage Level 3 Test 1
- 624 GN Western Dressage Level 3 Test 3
- 625 GN Western Dressage Level 4 Test 1
- 626 GN Western Dressage Level 4 Test 3

Coliseum - 9:00 a.m.

- 1 GN Saddle Seat Equitation 16 & 17
- 2 GN Saddle Seat Equitation 14 & 15
- 3 GN Saddle Seat Equitation 13 & Under
- 4 GN Saddle Seat Classic Equitation 13 & Under
- 5 GN Walk-Trot Saddle Seat Equitation 10 & 11
- 6 GN Saddle Seat Classic Equitation 14-17
- 7 GN Walk-Trot Saddle Seat Equitation 9 & Under
- 8 GN Saddle Seat Adult Equitation 18-35
- 9 GN Saddle Seat Adult Equitation 36 & Over
- 10 GN Walk-Trot Saddle Seat Classic Equitation 10 & 11
- 11 GN Walk-Trot Saddle Seat Classic Equitation 9 & Under

Performance Arena - 9:00 a.m.

- 301 GN Yearling Gelding
- 302 GN Two-Year Old Gelding
- 303 WC Junior Gelding
- 304 GN Three-Year-Old Gelding
- 305 GN Four-Year-Old Gelding
- 306 GN Five-Year-Old & Older Gelding
- 307 WC Senior Gelding
- 308 WC Gelding
- 309 GN Classic Pleasure Saddle AOTS
- 310 GN Western Pleasure Gentlemen
- 311 GN Hunter Pleasure Amateur Mare

Coliseum - 1:00 p.m.

- 12 GN Fitting & Showmanship Adult
- 13 GN Fitting & Showmanship 9 & Under
- 14 GN Fitting & Showmanship 10-13
- 15 GN Fitting & Showmanship 14-17
- 16 GN Walk-Trot Western Seat Equitation 9 & Under
- 17 GN Walk-Trot Western Seat Equitation 10 & 11

- 18 AMHA Western Seat Gold Medal Preliminary

Performance Arena - 1:00 p.m.

- 312 GN Yearling Filly
- 313 GN Two-Year Old Mare
- 314 WC Junior Mare
- 315 GN Three-Year Old Mare
- 316 GN Four-Year Old Mare
- 317 GN Five-Year Old & Older Mare
- 318 WC Senior Mare
- 319 WC Mare
- 320 GN Hunter Pleasure Four-Year-Old Mare
- 321 GN Hunter Pleasure Amateur Stallion & Gelding 15.2 & Over
- 322 GN Western Pleasure AOTS
- 323 GN Hunter Pleasure Amateur Stallion & Gelding Under 15.2
- 324 GN Hunter Pleasure Four-Year-Old Stallion & Gelding
- 325 GN Carriage Pleasure Driving Turnout Single/Multiple

Coliseum - 7:00 p.m.

- 19 GN Hunter Seat On The Flat Equitation 12 & Under
- 20 GN Hunter Seat On The Flat Equitation 13
- 21 GN Hunter Seat On The Flat Equitation 14
- 22 GN Hunter Seat On The Flat Equitation 15
- 23 GN Hunter Seat On The Flat Equitation 16
- 24 GN Hunter Seat On The Flat Equitation 17
- 25 GN Hunter Seat Adult Equitation 18-35
- 26 GN Hunter Seat Adult Equitation 36 & Over

Performance Arena - 7:00 p.m.

- 326 GN Heritage Salute to America-Single/Multiple Finals
- 327 GN Classic Pleasure Driving Masters 50-60
- 328 GN Park Saddle Youth
- 329 GN Classic Pleasure Driving Masters 61 & Over
- 330 GN Yearling Colt
- 331 GN Two-Year-Old Stallion
- 332 WC Junior Stallion
- 333 GN Roadster to Bike Amateur
- 334 GN Pleasure Driving Ladies Amateur
- 335 GN Three-Year-Old Stallion
- 336 GN Four-Year-Old Stallion
- 337 GN Five-Year-Old & Older Stallion
- 338 WC Senior Stallion
- 339 WC Stallion

SUNDAY - October 11, 2026

Barn 8 Arena - Not to start before 7:30 a.m.

- 519 GN Dressage Introductory Level Test B Adult
- 520 GN Dressage Introductory Level Test B Junior Exhibitor
- 521 GN Dressage Training Level Test 2 Open
- 522 GN Dressage Training Level Test 2 Amateur
- 523 GN Dressage Training Level Test 2 Junior Exhibitor
- 524 GN Dressage Second Level Test 2 Open
- 525 GN Dressage Second Level Test 2 Amateur/Junior Exhibitor
- 526 GN Dressage Third Level Test 2
- 527 GN Dressage Fourth Level Test 2
- 528 GN Dressage First Level Test 3 Amateur/Junior Exhibitor
- 529 GN Dressage Training Level Test 3 Open
- 530 GN Dressage Training Level Test 3 Amateur
- 531 GN Dressage Training Level Test 3 Junior Exhibitor
- 532 GN Dressage First Level Test 3 Open
- 533 GN Dressage Second Level Test 3 Open
- 534 GN Dressage Second Level Test 3 Amateur/Junior Exhibitor
- 535 GN Dressage Third Level Test 3
- 536 GN Dressage Fourth Level Test 3

West Covered Arena - Not to start before 7:30 a.m.

- 627 GN Western Dressage Equitation Finals
- 628 GN Western Dressage Introductory Level Test 2 Amateur
- 629 GN Western Dressage Introductory Level Test 2 Junior Exhibitor
- 630 GN Western Dressage Introductory Level Test 2 Open
- 631 GN Western Dressage Introductory Level Test 4 Amateur
- 632 GN Western Dressage Introductory Level Test 4 Junior Exhibitor
- 633 GN Western Dressage Introductory Level Test 4 Open
- 634 GN Western Dressage Basic Level Test 2 Amateur
- 635 GN Western Dressage Basic Level Test 2 Junior Exhibitor
- 636 GN Western Dressage Basic Level Test 2 Open
- 637 GN Western Dressage Basic Level Test 4 Amateur
- 638 GN Western Dressage Basic Level Test 4 Junior Exhibitor
- 639 GN Western Dressage Basic Level Test 4 Open
- 640 GN Western Dressage Level 1 Test 2 Amateur/Junior Exhibitor
- 641 GN Western Dressage Level 1 Test 2 Open
- 642 GN Western Dressage Level 1 Test 4 Amateur/Junior Exhibitor
- 643 GN Western Dressage Level 1 Test 4 Open

- 644 GN Western Dressage Level 2 Test 2 Amateur/Junior Exhibitor
- 645 GN Western Dressage Level 2 Test 2 Open
- 646 GN Western Dressage Level 2 Test 4 Amateur/Junior Exhibitor
- 647 GN Western Dressage Level 2 Test 4 Open
- 648 GN Western Dressage Level 3 Test 2
- 649 GN Western Dressage Level 3 Test 4
- 650 GN Western Dressage Level 4 Test 2
- 651 GN Western Dressage Level 4 Test 4

Coliseum - 9:00 a.m.

- 27 GN Western Pleasure Mare
- 28 GN Hunter Pleasure Youth Stallion & Gelding 15.2 & Over
- 29 GN Walk-Trot Hunter Pleasure 9
- 30 GN Hunter Pleasure Ladies Gelding
- 31 GN Walk-Trot Hunter Pleasure 11
- 32 GN Hunter Pleasure Youth Stallion & Gelding Under 15.2
- 33 GN Walk-Trot Hunter Pleasure 10
- 34 GN Walk-Trot Hunter Pleasure 8 & Under
- 35 GN Western Pleasure Stallion
- 36 GN Hunter Pleasure Youth Mare

Performance Arena - 9:00 a.m.

- 340 GN Carriage Pleasure Driving Working Junior Exhibitor Finals
- 341 GN Classic Pleasure Driving Ladies Gelding
- 342 GN English Pleasure Four-Year-Old Stallion & Gelding
- 343 GN Pleasure Driving Amateur Masters
- 344 GN Classic Pleasure Driving Junior Exhibitor 14-17
- 345 GN English Pleasure Four-Year-Old Mare
- 346 GN Classic Pleasure Driving Ladies Mare
- 347 GN Carriage Pleasure Driving Working Single/Multiple
- 348 GN Classic Pleasure Driving Three-Year-Old
- 349 GN Park Harness Four-Year Old

Coliseum - 1:00 p.m.

- 37 GN Western Pleasure Amateur Masters 50-60
- 38 GN English Pleasure Junior Exhibitor 14 & 15
- 39 GN Western Pleasure Three-Year-Old Mare
- 40 GN Classic Pleasure Saddle Junior Exhibitor 13 & Under
- 41 GN Hunter Pleasure Three-Year Old Mare
- 42 GN English Pleasure Junior Exhibitor 13 & Under
- 43 GN Western Pleasure Amateur Masters 61 & Over
- 44 GN Hunter Pleasure Three-Year Old Stallion & Gelding
- 45 GN English Pleasure Three-Year Old

Performance Arena - 1:00 p.m.

- 350 AMHA Hunter Seat on the Flat Gold Medal Preliminary
- 351 WC Fitting & Showmanship 13 & Under
- 352 WC Fitting & Showmanship 14-17
- 353 WC Fitting & Showmanship Adult

Coliseum - 7:00 p.m.

- 46 GN Western Pleasure Gelding
- 47 GN Hunter Pleasure Amateur Masters 50-60
- 48 GN Western Pleasure Three-Year-Old Stallion & Gelding
- 49 GN Hunter Pleasure Amateur Masters 61 & Over

Performance Arena - 7:00 p.m.

- 354 GN Park Harness Two-Year-Old
- 355 GN Classic Pleasure Saddle Masters 61 & Over
- 356 GN English Pleasure Ladies Mare
- 357 GN Park Harness Three-Year-Old
- 358 GN English Pleasure Ladies Gelding
- 359 GN Classic Pleasure Driving Four-Year-Old
- 360 GN English Pleasure Junior Exhibitor 16 & 17
- 361 GN Classic Pleasure Saddle Masters 50-60
- 362 GN Roadster to Bike
- 363 GN Park Saddle Amateur
- 364 GN Park Harness

Barn 8 Arena - Not to start before 7:00 p.m.

- 537 GN Carriage Pleasure Driving Reinsmanship Single/Multiple
- 538 GN Versatile Morgan Finals

MONDAY - October 12, 2026

Barn 8 Arena - 8:00 a.m.

- 539 GN Sport Horse In Hand Stallions/Geldings
- 540 GN Sport Horse In Hand Mares
Break
- 541 GN Sport Horse Under Saddle Finals

Coliseum - 9:00 a.m.

- 50 GN Hunter Pleasure Junior Exhibitor 17
- 51 GN Hunter Pleasure Ladies Amateur Mare
- 52 GN Western Pleasure Youth Mare
- 53 GN Hunter Pleasure Ladies Amateur Gelding 15.2 & Over
- 54 GN Western Pleasure Youth Stallion & Gelding
- 55 GN Hunter Pleasure Ladies Amateur Gelding Under 15.2

- 56 GN Western Pleasure Amateur Mare
- 57 GN Hunter Pleasure Junior Exhibitor 14
- 58 UPHA Hunter Pleasure Four-Year Old Classic Grand Championship

Performance Arena - 9:00 a.m.

- 365 WC Futurity Pleasure Driving Two-Year-Old
- 366 GN Pleasure Driving Junior Exhibitor 14-17
- 367 GN Park Harness Ladies
- 368 GN Pleasure Driving Junior Exhibitor 13 & Under
- 369 GN English Pleasure Ladies Amateur Gelding
- 370 WC Futurity Pleasure Driving Three-Year-Old
- 371 GN Classic Pleasure Saddle Youth Finals
- 372 GN Pleasure Driving Amateur
- 373 GN English Pleasure Ladies Amateur Mare
- 374 WC Carriage Pleasure Driving Single/Multiple

Coliseum - 1:00 p.m.

- 59 PRESENTATION Dressage All Levels
NOT TO START BEFORE 1:30 p.m.
- 60 GN Park Saddle Amateur Masters
- 61 GN Walk-Trot English Pleasure 10 & 11
- 62 GN English Pleasure Youth
- 63 GN Walk-Trot English Pleasure 9 & Under
- 64 GN Walk-Trot Classic Pleasure Saddle 10 & 11
- 65 GN Walk-Trot Classic Pleasure Saddle 9 & Under
- 66 AMHA Western Seat Gold Medal Finals

Performance Arena - 1:00 p.m.

- 375 GN Hunter Pleasure Junior Exhibitor 12 & Under
- 376 GN Hunter Pleasure Junior Exhibitor 13
- 377 GN Hunter Pleasure Junior Exhibitor 16
- 378 GN Western Pleasure Amateur Stallion
- 379 GN Hunter Pleasure Junior Exhibitor 15
- 380 GN Western Pleasure Amateur Gelding Under 15.2
- 381 GN Western Pleasure Amateur Gelding 15.2 & Over
- 382 GN Hunter Pleasure AOTS

Barn 8 Arena - 1:00 p.m.

- Schooling Rounds 12:00 - 1:00
- 542 GN Trail In-Hand Finals
15 MINUTE BREAK
- 543 GN English Trail Open
- 544 GN English Trail Amateur
- 545 GN Trail 1st/2nd Year Green
- 546 GN Trail Junior Exhibitor

Barn 8 Arena - 6:30 p.m.

- Schooling Rounds 5:00 - 6:30
- 547 AMHA Hunter Seat Over Fences Gold Medal Finals
- 548 GN Low Working Hunter I Open
- 549 GN Low Working Hunter I Am/Jr Ex
- 550 GN Low Working Hunter II Open
- 551 GN Low Working Hunter II Am/Jr Ex
- 552 GN Jumper I
- 553 GN Jumper II

Coliseum - 7:00 p.m.

- 67 GN Hunter Pleasure Stallion & Gelding
- 68 GN Roadster Under Saddle Finals
- 69 GN Classic Pleasure Saddle Stallion & Gelding
- 70 GN Hunter Pleasure Mare
- 71 GN Classic Pleasure Saddle Mare
- 72 GN English Pleasure Mare
- 73 GN Western Pleasure Four-Year-Old Stallion & Gelding
- 74 GN Park Saddle Junior Exhibitor 15 & Under
- 75 GN English Pleasure Stallion & Gelding
- 76 GN Park Saddle Junior Exhibitor 16 & 17

Performance Arena - 7:00 p.m.

- 383 AMHA Saddle Seat Gold Medal Preliminary

TUESDAY - October 13, 2026

Coliseum - 9:00 a.m.

- 77 WC Walk-Trot Hunter Pleasure 9 & Under
- 78 WC Futurity Western Pleasure Three-Year-Old
- 79 GN Western Pleasure Junior Exhibitor 14 & 15
- 80 GN Western Pleasure Junior Exhibitor 13 & Under
- 81 GN Western Pleasure Ladies Amateur Gelding 15.2 & Over
- 82 GN Western Pleasure Junior Exhibitor 16 & 17
- 83 WC Walk-Trot Hunter Pleasure 10 & 11
- 84 GN Western Pleasure Ladies Amateur Gelding Under 15.2

Performance Arena - 9:00 a.m.

- 384 GN Pleasure Driving Four-Year-Old
- 385 GN English Pleasure Amateur Masters 50-60
- 386 GN Classic Pleasure Saddle Junior Exhibitor 16 & 17
- 387 GN English Pleasure Amateur Masters 61 & Over

- 388 GN Classic Pleasure Saddle Ladies Gelding
- 389 GN Road Hack Saddle Seat Finals
- 390 GN Classic Pleasure Driving Gentlemen
- 391 GN Classic Pleasure Saddle Ladies Mare
- 392 GN Park Harness Amateur Masters

Barn 8 Arena - 9:00 a.m.

Schooling Rounds 8:00 - 9:00

- 554 GN Jumper III
- 555 GN Low Working Hunter III Open
- 556 GN Low Working Hunter Under Saddle Open
- 557 GN Low Working Hunter III Am/Jr Ex
- 558 GN Low Working Hunter Under Saddle Am/Jr Ex

West Covered Arena - 9:00 a.m.

Course Walk - 8:30

- 652 GN Carriage Obstacle Driving Gambler's Choice Single/Multiple

Coliseum - 1:00 p.m.

- 85 GN Walk-Trot Western Pleasure 9 & Under
- 86 GN Western Pleasure Ladies Gelding
- 87 GN Walk-Trot Western Pleasure 10 & 11
- 88 GN Western Pleasure Ladies Amateur Mare
- 89 WC Hunter Pleasure Youth

Performance Arena - 1:00 p.m.

- 393 WC Futurity Park Harness Two-Year-Old
- 394 GN Pleasure Driving Amateur Gentlemen
- 395 GN Classic Pleasure Saddle Junior Exhibitor 14 & 15
- 396 GN Classic Pleasure Driving Stallion & Gelding
- 397 GN Pleasure Driving Ladies

Barn 8 Arena - 1:00 p.m.

Schooling Rounds 12:00-1:00

- 559 GN Hunter Seat Over Fences Equitation 17 & Under Finals
- 560 GN Working Hunter I Open
- 561 GN Working Hunter I Amateur/Junior Exhibitor
- 562 GN Working Hunter II Open
- 563 GN Working Hunter II Amateur/Junior Exhibitor
- 564 GN Hunter Hack Finals

Coliseum - 7:00 p.m.

- 90 GN Road Hack Hunter Seat Finals
- 91 GN Western Pleasure Amateur Gentlemen
- 92 GN Hunter Pleasure Ladies Mare
- 93 GN Western Pleasure Four-Year-Old Mare
- 94 GN Western Pleasure Ladies Mare

Performance Arena - 7:00 p.m.

- 398 WC Futurity Park Harness Three-Year-Old
- 399 GN Parade Horse Finals
- 400 GN Classic Pleasure Driving Mare
- 401 WC Park Saddle Youth
- 402 GN Classic Pleasure Driving Junior Exhibitor 13 & Under
- 403 UPHA Park Harness Four-Year Old Classic Grand Championship
- 404 GN Park Saddle

Barn 8 Arena - 6:30 p.m.

- 565 GN Driven Dressage Training Level Test 2
- 566 GN Driven Dressage Preliminary Level Test 2
- 567 GN Driven Dressage Intermediate Level Test 2

West Covered Arena - 7:00 p.m.

Schooling Rounds 6:00-7:00

- 653 GN Western Trail Open
- 654 GN Western Trail Amateur

WEDNESDAY - October 14, 2026

Coliseum - 9:00 a.m.

- 95 GN Western Seat Equitation 13 & Under
- 96 GN Walk-Trot Hunter Seat Equitation 8 & Under
- 97 GN Walk-Trot Hunter Seat Equitation 9
- 98 GN Walk-Trot Hunter Seat Equitation 10
- 99 GN Walk-Trot Hunter Seat Equitation 11
- 100 WC Hunter Seat Equitation Adult

Performance Arena - 9:00 a.m.

- 405 GN Pleasure Driving Two-Year-Old
- 406 GN English Pleasure Amateur Mare
- 407 WC Futurity Classic Pleasure Driving Three-Year-Old
- 408 GN English Pleasure Amateur Stallion & Gelding
- 409 GN Pleasure Driving Mare
- 410 WC English Pleasure Junior Exhibitor 14-17
- 411 GN Park Saddle Three-Year-Old
- 412 GN Park Harness Amateur
- 413 GN Pleasure Driving Stallion & Gelding
- 414 WC Futurity English Pleasure Three-Year Old
- 415 GN Park Harness Junior Exhibitor 17 & Under

Barn 8 Arena - 9:00 a.m.

Schooling Rounds 8:00 -9:00

- 568 GN Working Hunter III Open
- 569 GN Working Hunter Under Saddle Open
- 570 GN Working Hunter III Amateur/Junior Exhibitor
- 571 GN Working Hunter Under Saddle Amateur/Junior Exhibitor
- 572 GN Bridle Path Hack Finals

West Covered Arena - 9:00 a.m.

- 655 GN Ranch Horse Rail Pleasure Non-Pro Adult
- 656 GN Ranch Horse Rail Pleasure Junior Exhibitor
- 657 GN Ranch Riding Pattern 5 Open
- 658 GN Ranch Riding Pattern 2 Non-Pro Adult
- 659 GN Ranch Riding Pattern 1 Junior Exhibitor
- 660 GN Ranch Riding Pattern 3 Non-Pro Adult
- 661 GN Ranch Riding Pattern 2 Junior Exhibitor
- 662 GN Reining 1st/2nd Year Green
- 663 GN Reining Non-Pro Rookie

Coliseum - 1:00 p.m.

- 101 WC Walk-Trot English Pleasure 11 & Under
- 102 WC Futurity Hunter Pleasure Three-Year-Old
- 103 WC Walk-Trot Classic Pleasure Saddle 10 & 11
- 104 WC Western Pleasure Gentlemen
- 105 WC Classic Pleasure Saddle Junior Exhibitor 13 & Under
- 106 PRESENTATION - Hunter/Jumper/Sport Horse
- 107 WC English Pleasure Youth
- 108 WC Walk-Trot Classic Pleasure Saddle 9 & Under
- 109 GN Hunter Pleasure Gentlemen
- 110 WC English Pleasure Junior Exhibitor 13 & Under
- 111 GN Park Saddle Four-Year-Old

Performance Arena - 1:00 p.m.

- 416 GN Western Seat Equitation 14 & 15
- 417 GN Western Seat Equitation 16 & 17
- 418 GN Western Seat Adult Equitation 36 & Over
- 419 GN Western Seat Adult Equitation 18-35
- 420 WC Walk-Trot Western Seat Equitation 9 & Under
- 421 WC Walk-Trot Western Seat Equitation 10 & 11

West Covered Arena - 1:00 p.m.

- 664 GN Working Western Conformation Class

Coliseum - 6:30 p.m.

- 112 AMHA Saddle Seat Gold Medal Finals
- 113 WC Classic Pleasure Saddle Masters 61 & Over
- 114 WC Western Pleasure Youth
- 115 GN Park Saddle Ladies
- 116 GN Roadster Under Saddle Amateur Finals
- 117 WC Classic Pleasure Saddle Masters 50-60
- 118 WC Park Saddle Junior Exhibitor
- 119 WC Hunter Pleasure Amateur

Barn 8 Arena - 6:30 p.m.

Course Walk - 5:30

- 573 GN Carriage Obstacle Driving Double Jeopardy Single/Multiple

THURSDAY - October 15, 2026

Coliseum - 9:00 a.m.

- 120 WC Western Pleasure Junior Exhibitor 14-17
- 121 GN Classic Pleasure Saddle Three-Year-Old
- 122 WC Hunter Pleasure Four-Year-Old
- 123 WC Western Pleasure Amateur Gentlemen
- 124 GN Classic Pleasure Saddle Four-Year-Old
- 125 WC Western Pleasure Ladies Amateur
- 126 WC Western Pleasure Junior Exhibitor 13 & Under
- 422 WC Hunter Seat On the Flat Equitation 13 & Under
- 423 WC Walk-Trot Hunter Seat Equitation 9 & Under
- 424 WC Walk-Trot Hunter Seat Equitation 10 & 11
- 425 WC Hunter Seat On the Flat Equitation 14 & 15
- 426 WC Hunter Seat On the Flat Equitation 16 & 17

Barn 8 Arena - 9:00 a.m.

Schooling Rounds 8:00-9:00

- 574 WC English Trail
- 575 WC Western Trail

Coliseum - 1:00 p.m.

- 127 UPHA Morgan Walk-Trot Challenge Cup Finals Phase I
- 128 UPHA Morgan Junior Challenge Cup Finals Phase I
- 129 UPHA Morgan Senior Challenge Cup Finals Phase I

Performance Arena - 1:00 p.m.

- 427 WC Pleasure Driving Amateur Masters
- 428 GN Pleasure Driving Three-Year-Old
- 429 GN Park Harness Youth Finals

- 430 WC Pleasure Driving Ladies
- 431 UPHA Pleasure Driving Four-Year Old Classic Grand Championship
- 432 WC Classic Pleasure Driving Ladies
- 433 WC Park Harness Four-Year-Old
- 434 WC Roadster to Bike Amateur
- 435 WC Park Harness Ladies

West Covered Arena - 1:00 p.m.

- 665 GN Ranch Horse Rail Pleasure 1st/2nd Year Green
- 666 GN Western Horsemanship 17 & Under Finals
- 667 GN Ranch Horse Rail Pleasure Open
- 668 GN Ranch Riding Pattern 4 Non-Pro Adult
- 669 GN Ranch Riding Pattern 8 Open
- 670 GN Ranch Riding Pattern 3 Junior Exhibitor
- 671 GN Ranch Riding Pattern 12 Open

Barn 8 Arena - 2:00 p.m.

Course Walk - 1:00

- 576 GN Carriage Obstacle Driving Pick Your Own Route Single/Multiple

Coliseum - 6:30 p.m.

- 130 WC Futurity Park Saddle Three-Year-Old
- 131 WC Hunter Pleasure Amateur Masters 61 & Over
- 132 WC English Pleasure Four-Year-Old
- 133 WC Classic Pleasure Saddle Junior Exhibitor 14-17
- 134 WC Hunter Pleasure Amateur Masters 50-60
- 135 WC Western Pleasure Three-Year-Old
- 136 WC Park Saddle Amateur Masters

Barn 8 Arena - 6:30 p.m.

Course Walk - 5:30

- 577 WC Carriage Obstacle Driving Single/Multiple

West Covered Arena - 6:30 p.m.

- 672 WC Ranch Rail Pleasure
- 673 GN Reining Non-Pro Adult
- 674 GN Reining Non-Pro Youth
- 675 GN Reining Open

FRIDAY - October 16, 2026

Coliseum - 9:00 a.m.

- 137 UPHA Morgan Senior Challenge Cup Finals Phase II
- 138 UPHA Morgan Junior Challenge Cup Finals Phase II
- 139 UPHA Morgan Walk-Trot Challenge Cup Finals Phase II
- 140 WC Hunter Pleasure Junior Exhibitor 16 & 17
- 141 WC Western Pleasure Four-Year-Old
- 142 WC Walk-Trot Western Pleasure 9 & Under
- 143 WC Walk-Trot Western Pleasure 10 & 11

Performance Arena - 9:00 a.m.

- 436 WC Futurity In-Hand Yearling Gelding
BREAK
- 437 WC Futurity In-Hand Yearling Filly
BREAK
- 438 WC Futurity In-Hand Yearling Colt
BREAK
- 439 WC Futurity In-Hand Two-Year-Old Gelding
- 440 WC Classic Pleasure Driving Gentlemen
- 441 WC Futurity In-Hand Two-Year-Old Mare
- 442 WC Pleasure Driving Junior Exhibitor 14-17
- 443 WC Futurity In-Hand Two-Year-Old Stallion
- 444 WC Pleasure Driving Junior Exhibitor 13 & Under

West Covered Arena - 9:00 a.m.

Schooling Rounds 8:00-9:00

- 676 GN Ranch Trail Open
- 677 GN Ranch Trail Non-Pro Adult
- 678 GN Ranch Trail Junior Exhibitor Finals

Coliseum - 1:00 p.m.

- 144 WC Western Seat Equitation 14-17
- 145 WC Western Seat Equitation Adult
- 146 WC Western Seat Equitation 13 & Under

Performance Arena 1:00 p.m.

- 445 WC Park Harness Three-Year-Old
- 446 WC Hunter Pleasure Junior Exhibitor 13 & Under
- 447 WC Classic Pleasure Driving Junior Horse
- 448 WC English Pleasure Three-Year-Old
- 449 WC Classic Pleasure Driving Junior Exhibitor
- 450 WC English Pleasure Amateur Masters
- 451 GN Pleasure Driving Youth Finals
- 452 WC Western Pleasure Ladies
- 453 WC Hunter Pleasure Junior Exhibitor 14 & 15
- 454 WC Pleasure Driving Amateur
- 455 WC Park Harness

West Covered Arena - 1:00 p.m.

- 679 WC Ranch Rail Pleasure Amateur/Junior Exhibitor
- 680 GN Reining Three & Four-Year-Old Snaffle Bit/Hackamore
- 681 GN Reining Five & Six-Year-Old Snaffle Bit/Hackamore
- 682 WC Reining Non-Pro

Coliseum - 6:30 p.m.

- 147 Leadline
- 148 PRESENTATION- UPHA Ribbons of Service
NOT TO START BEFORE 7:00 P.M.

- 149 WC Park Saddle Amateur
- 150 WC Western Pleasure Amateur
- 151 WC Hunter Pleasure
- 152 WC English Pleasure Ladies Amateur
- 153 WC Classic Pleasure Saddle
- 154 WC English Pleasure

West Covered Arena - 6:30 p.m.

Schooling Rounds 5:30-6:30

- 683 WC Ranch Trail
30 Minute Break
- 684 WC Reining

SATURDAY - October 17, 2026

Coliseum - 9:00 a.m.

- 155 WC Park Saddle Three-Year-Old
- 156 WC Hunter Pleasure Ladies Amateur
- 157 WC Hunter Pleasure Three-Year-Old
- 158 WC Western Pleasure Amateur Masters 61 & Over
- 159 WC Classic Pleasure Saddle Junior Horse
- 160 WC Western Pleasure Amateur Masters 50-60
- 161 WC Hunter Pleasure Gentlemen

Performance Arena - 9:00 a.m.

- 456 WC Walk-Trot Saddle Seat Classic Equitation 10 & 11
- 457 WC Walk-Trot Saddle Seat Classic Equitation 9 & Under
- 458 WC Walk-Trot Saddle Seat Equitation 11 & Under
- 459 WC Saddle Seat Equitation Adult
- 460 WC Saddle Seat Classic Equitation 13 & Under
- 461 WC Saddle Seat Equitation 13 & Under
- 462 WC Saddle Seat Classic Equitation 14-17
- 463 WC Saddle Seat Equitation 14-17

West Covered Arena - 9:00 a.m.

- 685 WC Reining Snaffle Bit/Hackamore
- 686 AMHA Reining Seat Gold Medal Finals
- 687 GN Ranch Reining Finals

Coliseum - 1:00 p.m.

- 162 GN Hunter In Hand Amateur
- 163 GN Classic/English In Hand Amateur
- 164 GN Western In Hand Amateur
- 165 WC Specialty In-Hand Amateur
- 166 PRESENTATION – Reining/Ranch/Trail
- 167 AMHA Hunter Seat On the Flat Gold Medal Finals

Performance Arena - 1:00 p.m.

- 464 WC Park Harness Two-Year-Old
- 465 In Memoriam
- 466 WC Pleasure Driving Three-Year-Old
- 467 GN Classic Pleasure Driving Youth Finals
- 468 WC Park Harness Amateur Masters
- 469 WC Classic Pleasure Driving
- 470 WC Pleasure Driving Four-Year-Old
- 471 WC Park Harness Junior Exhibitor
- 472 WC Classic Pleasure Driving Masters
- 473 WC Pleasure Driving
- 474 WC Roadster to Bike
- 475 WC Pleasure Driving Two-Year-Old
- 476 WC Park Harness Amateur

Barn 8 Arena - 1:00 p.m.

- 578 GN Reining Free Style Finals

Coliseum - 6:30 p.m.

- 168 PRESENTATION - Equitation Champions Parade
- 169 PRESENTATION – AMHA Youth of the Year
NOT TO START BEFORE 7:00 P.M.
- 170 WC Western Pleasure
- 171 WC Classic Pleasure Saddle Ladies
- 172 WC Park Saddle Four-Year-Old
- 173 WC Hunter Pleasure Ladies
- 174 PRESENTATION - Silver Possibility Drawing
- 175 WC English Pleasure Ladies
- 176 WC English Pleasure Amateur
- 177 WC Park Saddle Ladies
- 178 WC Park Saddle

DONATE YOUR STALLION AND HIS GET CAN WIN BIG!

The **Stallion Service Auction** is a definite **WIN-WIN** for everyone. Year after year, the World Morgan Futurity Stallion Service Auction earns money for cash prizes and invaluable promotion for our great breed.

Over \$1 Million has been generated for the betterment of our great breed. Thanks to the generous stallion owners and the successful bidders who participate in this winning program, we are able to use more money for promotion, give more money back to the stallion owners, give more money to the winning foals, and award more money to the handlers of those winners.

The Top Five stallions in the auction will have their resulting get from the breeding eligible to win up to two times the Auction Bonus. In addition, any World Champion Stallion in the Top Five will be eligible for an additional multiplier bringing the possible bonus **up to \$40,000!**

This year's auction will go live in October during the Grand National & World Championship Morgan Horse Show[®]. In addition, the **Stallion Service Auction** catalog will be mailed in September to all AMHA members and breeders of mares in 2025.

It is a **WIN-WIN** for the stallion owner and the Morgan breed.

DONATE, BID, BREED, AND WIN!

Contact **Erica Eulau** for more information
at **859/298-3785** or **erica@morganhorse.com**.



SSA 2026

The Stallion Service Auction
*from The Morgan Horse Foundation, Inc.
and the World Morgan Futurity.*

Over \$200,000 awarded with added benefits through the Stallion Service Auction and the World Morgan Futurity! For more information, contact: Julie Christopher at 248.921.3316 or go to www.WorldMorganFuturity.com or www.WMFSSA.com

USDF Membership Benefits: USDF is dedicated to education, the recognition of achievement, and promotion of dressage. For details on member benefits, including educational programs, awards, and other opportunities, refer to the *USDF Member Guide* or the USDF website at www.usdf.org.

This competition is recognized by USDF for 2027

Membership Requirements for USEF-licensed/USDF-recognized Competitions: Owners and riders, including foreign riders and owners who are not residents of the US, wishing to participate in a USEF-licensed/USDF-recognized competition as a rider or owner/lessee, must have either a USDF Group Membership (GM), Participating Membership (PM), or have a USDF Non-Member (NM) identification number and pay the USDF Non-Member (NM) fee. (Note: USDF Business Members can own horses but cannot compete as riders with their USDF Business Membership.)

Horses competing at USEF-licensed/USDF-recognized competitions must have either a USDF Horse Identification (HID) number or a USDF Lifetime Horse Registration (LHR). Proper credentials or verification certificates must be presented to the competition secretary.

Riders and owners wishing to participate in a USEF-licensed/USDF-recognized competition, and not able to present the competition secretary with verification of a USDF membership or NM identification, and USDF LHR or USDF HID, must complete a USDF Competition Affidavit Form and pay the \$5 affidavit filing fee. A copy of a completed affidavit form from another competition may also be used for verification purposes for up to 60 days. (Exception: Affidavits cannot be used at Great American Insurance Group/USDF Regional Dressage Championships.)

Exceptions:

- Horses competing only in Individual Breed Classes (IBCs) at DSHB competitions, sires and dams of horses in DSHB group classes, where those sires or dams are not actually competing in the same competition, horses competing only in breed restricted dressage or DSHB classes at Regular Competitions (e.g. all Arabian, all Friesian, or all Morgan classes), or in USDF introductory Level tests, pas de deux or quadrille, are exempt from this requirement. Also exempt are horses ridden in headline, exhibitions, games and races, classes for 4-H members, walk/trot academy, and opportunity classes.
- Riders and owners/lessees competing only in classes which are exempt from the USDF HID requirements are also exempt from the USDF NM identification number and NM fee requirements. Also exempt are handlers of horses competing in DSHB In-Hand or Group classes.

Memberships Defined

Participating Membership (PM): A membership issued to an individual directly by USDF. The membership year is December 1 through November 30. PMs are available for 1-year (\$100), 5-years (\$400), or life (\$2,000). A USDF Youth Participating Membership (YPM) is available for individuals who have not reached their 21st birthday by December 1 of the current membership year (\$80). A PM allows the member to compete at USEF-licensed/USDF-recognized competitions and to participate as a rider and/or owner/lessee for all Adequan®/USDF Year-End Awards and the Great American Insurance Group/USDF Regional Dressage Championship program.

Group Membership (GM): A membership issued to an individual by USDF when the member name and dues are submitted to USDF through an affiliate Group Member Organization (GMO). The GM year begins December 1 and ends November 30. A GM allows the member to compete at USEF-licensed/USDF-recognized competitions and participate in the USDF Rider Awards Program.

Business Membership (BM): A membership that runs December 1 through November 30 and is issued to a business or organization directly by USDF. The USDF BM (\$280) offers a wider variety of advertising benefits. BM's satisfy requirements of horse ownership only.

Non-Member (NM) Identification Number: For each USDF NM owner/lessee and USDF NM rider there will be a USDF NM fee of \$55 per competition that must be collected by the show secretary and submitted to USDF, along with the USDF Report of Fees document and the \$5 affidavit fee and Competition Affidavit Form if the person cannot provide a copy of their USDF NM card. Owners/lessees or riders exempt from the NM number requirements are also exempt from paying the USDF NM fee. If there are multiple owners of a horse and all are NMs, only one of the owners must pay the NM fee. If the horse has at least one owner who is a current USDF PM, GM, or BM there is no NM fee assessed. Competition management will be invoiced for all applicable USDF NM fees not received with the USDF post-competition paperwork, along with a report listing all USDF NMs. Competition management is then required to submit the NM fees within 30 days to the USDF. An individual with a USDF NM identification number is not eligible for any USDF membership benefits. Once a USDF NM number has been assigned, a USDF NM card can be obtained from the USDF website.

Horse Identification (HID) Number: A one-time tracking number for horses (\$45). Scores earned by a horse with an HID number will be recorded but will NOT be counted towards Adequan®/USDF Year-End Awards. A horse with an HID number is not eligible to compete in Great American Insurance Group/USDF Regional qualifying or championship classes. An HID number can be upgraded to a Lifetime Horse Registration (LHR) for a fee of \$95. If a horse has a USDF LHR it does not need an HID number. An HID number is a one-time fee that does not need to be renewed.

Lifetime Horse Registration (LHR): A horse with an LHR (\$140) is eligible for Adequan®/USDF Year-End Awards, and eligible to compete in Great American Insurance Group/USDF Regional qualifying and championship classes, assuming requirements for the owner and rider are met. If a horse has an LHR it does not need an HID number. An LHR does not need to be renewed.

How to Join USDF

Applications for USDF Participating Membership (PM), Business Membership (BM), Horse Identification (HID) number, and Lifetime Horse Registration (LHR) may be found in the following locations:

- On the USDF website: www.usdf.org. You can submit the application online or download the form.
- In the show office at USEF-licensed/USDF-recognized competitions classified by USEF as Dressage Competitions, and Regular Competitions which are open to all breeds.
- By calling the USDF office at (659) 971-2277, 4051 Iron Works Parkway, Lexington, KY 40511

The effective date of membership is the date the form and correct fees are received in the USDF office or, if applying at a competition, the date accepted by the competition secretary, provided the application is signed and dated by the competition secretary, member, and/or horse owner on that same day.

0226

USEF COMPETITION NAME: Grand National & World Championship Morgan Horse Show®

USEF# 585 COMPETITION DIVISION(S) AND RATING(S): MORGAN

MAAPP MINOR ATHLETE ABUSE PREVENTION

LEARN ABOUT MAAP POLICIES



Safe Sport Training



Local Travel



One-On-One Interactions



Social Media & Electronic Communications



Read about these & more at usef.org/MAAPP

REPORT MAAP POLICY VIOLATIONS



usef.org/safe-sport/reporting

859-225-6915 or Text Anonymously 855-682-8733



INDEX

Advertising Information (Program).....	13	Hearing Devices	32	Rider or Driver Changes	34
Age of Riders.....	28	Helpful Numbers.....	13	Ring Procedure & Conduct.....	34
Amateur Certification.....	28	Horse Show Office	32	Road Hack Section.....	57
Amateur Owned, Trained & Shown	28	Hospitality Center	33	Roadster Section	57
Americans with Disabilities Act.....	28	Hotel—Avid.....	17	Safe Sport Policy.....	34
AMHA Membership Rule	29	Hotel—Embassy Suites Airport	18	Safety	34
Arenas, Warm-Up Areas & Exercise Areas	28	Hotel—Fordson	19	Schedule	66
Arrivals and Departures.....	28	Hotel—Hilton Garden Inn	20	Schedule by Section	64
Association/Federation Fees.....	28	Hotel—Holiday Inn.....	21	Scholarships.....	34
Attention-Getting Devices.....	28	Hotel—Holiday Inn Express.....	22	School Absences	34
Attire and Entrance to Ring	28	Hotel—Homewood Suites Airport.....	23	Scoring	34
Awards	29	Hotel—Homewood Suites West.....	24	Scratches	34
Banners	29	Hotel—LaQuinta Inn & Suites.....	25	Seating	34
Bicycles, Scooters, Skates, Mopeds, etc.....	29	Hotel—Staybridge	26	Security	35
Camping: RV/Travel Trailers.....	29	Hotel—Tru	27	Sharps Disposal	35
C. Jarvis Insurance.....	2	Hunter Section	49	Show Board.....	6
Cancellation or Combining of Classes.....	30	Hunter Pleasure Section	50	Show Evaluations	35
Carriage Pleasure Driving Section	38	Important Notes	5	Show Officials.....	7
Checks Returned for Insufficient Funds	30	In-Hand Section	52	Signs & Notices	35
Classic Pleasure Driving Section	39	Judging Assignments.....	8	Smoking	35
Classic Pleasure Saddle Section	40	Jumper Section.....	53	Special Events.....	35
Complaints & Disputes	30	Leadline	33, 53	Splitting of Performance Classes	35
Covid-19.....	30	Learning Center.....	33	Sponsorship Information.....	11
Cross-Entering	30	Location of Classes	33	Sponsorship Pledge Form.....	14
Decorations	30	Map	63	Sport Horse Section	57
Delta Airlines.....	62	Measurements	33	Stabling	35
Dogs and Other Pets	30	Message from the Chairman	5	Stabling Policy	35
Dressage Section	40	MGNLive.....	36	Stallion Service Auction	70
Dressage, Western Section.....	42	Military Recognition	33	Terminology	38
Drugs and Medications	30	Non-Showing Horses.....	33	Trail Section	58
Educational Activities.....	30	Paddock Announcements.....	33	UPHA Classics Championships.....	36
Elimination of Horses	30	Parade Horse Section	53	USEF Recognition Page	71
English Pleasure Section.....	43	Park Harness Section	53	USEF Membership Rule	29
Entering	30	Parking	33	USDF Recognition Page	71
Equine Vaccination.....	31	Park Saddle Section	54	Vendor Policy	36
Equitation Classes.....	31	Parties	33	Versatile Morgan Section.....	58
Equitation Section	45	Parties/Meetings/Special Events.....	37	Video Reviews	36
Feed and Bedding	31	Persons Not In Good Standing	33	Videographer/Photographer	36
Fire Regulations	31	Photographer/Videographer	33	Walk Trot Pleasure Section	58
Fitting & Showmanship.....	48	Pleasure Driving Section	55	Western Pleasure Section	59
Forbidden Appliances and Conduct	32	Qualifying	33	WDAA Membership Rule.....	29
Freedman's.....	4	Raffles	33	Whips	36
Futurity Section	49	Refunds	33	Working Western Section	61
Gate Hold – No Delay Between Classes	32	Registration	34	Working Western Conformation Section.....	62
Golf Carts	32	Reining Section	56	World Morgan Futurity.....	36
Headers	32	Responsibility	38	Young Alliance Event.....	16
Headgear	32	Retirement Ceremonies	34	Youth Events	15
Health Requirements	32	Richfield Video.....	10		