

2024



GRAND NATIONAL & WORLD CHAMPIONSHIP MORGAN HORSE SHOW®

OFFICIAL PRIZE LIST

OCTOBER 5-12
Oklahoma City, Oklahoma
www.morgangrandnational.com



MEMORIES
T H A N K S F O R T H E
MEMORIES



C. JARVIS

INSURANCE AGENCY INC.

*Proud Sponsor of the American Morgan Horse Association and
the Grand National & World Championship Morgan Horse Show®*

DREAMS **WORTH** PROTECTING

Since 1946

PROVIDERS
OF INTERNATIONAL
EQUINE, LIABILITY, RANCH
& FARM INSURANCE



JARVISINSURANCE.COM



info@jarvisinsurance.com

49 East Garfield Road | Aurora, OH 44202



+1 (440) 248.5330

Prize List and Rules of the 2024 Grand National & World Championship Morgan Horse Show[®]



**October 5-12, 2024
Oklahoma City, Oklahoma**

ENTRIES MUST BE POSTMARKED

AUGUST 13, 2024

OR RECEIVED BY AUGUST 20, 2024

In order to be user friendly, the rules and class specifications in this prize list are arranged in alphabetical order. This booklet is pertinent to this year's show only.

Conducted by the American Morgan Horse Educational Charitable Trust
as licensed by The American Morgan Horse Association.

This show is approved by:
United States Equestrian Federation
United States Dressage Federation
Western Dressage Association of America

www.morgangrandnational.com

Freedman's



PROUD SPONSORS

OF THE 2024 GRAND NATIONAL &
WORLD CHAMPIONSHIP MORGAN HORSE SHOW

OFFERING *TWO DISTINCT* HUNTER SADDLES
& COLLECTIONS FOR THE MORGAN HORSE

Saddles | Bridles | Breastplates | Saddle Pads

[FreedmanHarness.com](https://www.FreedmanHarness.com)

   #TeamFreedmans

Boutique/USA: 859.846.9674
HQ/Toronto: 877.256.7674

A MESSAGE FROM THE 2024 CHAIRMAN - Cindy Mugnier



This year marks the fiftieth and final time that our wonderful Morgan horses will trot down the Gateway of Champions and into the Norick Arena. As we look down into that arena and remember all the grand horses that have made performances of a lifetime, let's say "Thanks for the Memories!"

I can't wait to welcome you back to the Grand National in October! During the week, we will be highlighting some of those grand horses and their unforgettable performances. The Show will be a time to celebrate the past, make new memories and dream of the next fifty shows in the new OG&E Coliseum.

CONSTRUCTION UPDATE

As of press time for this prize list, the Fairgrounds has provided us with a map of the anticipated traffic patterns for us to expect in October 2024. We will all need to be patient while we look forward to a new state-of-the-art OG&E Coliseum. The Grand National Committee and staff will stay on top of any changes and will make sure to post any updates on the Show's website. Committee members will be traveling to Oklahoma City in July to look at the progress and will update everyone .

MGN LIVE

MGN Live will be available for a fee on a per-day or entire-show basis. We will continue to offer all rings on a live or on-demand basis through our partnership with Richfield Video Productions.

SILVER POSSIBILITY PARTY

The 2023 Silver Possibility Party is still being talked about! The atmosphere, the band, the fun! This year, we are once again holding the party in the Expo Hall Building. It is across the street from the Café/Barn 4. Not only does your Silver Possibility ticket get you into the party, but it gives you chances to win many exciting items. Plan on getting your tickets and joining the fun!

IMPORTANT NOTES FOR 2024

- ONLINE ENTRIES are now available at horseshowsonline.com. A credit card must be provided at time of entry and **WILL BE PROCESSED** when entry is submitted. Qualifications will be verified electronically.
- MOVE-IN TIME has been changed from 8:00 a.m. Sunday, September 29 to 6:00 a.m. Sunday, September 29.
- ADDITIONS/CHANGES - Dressage Second Level and Western Dressage Level 2 are now split into Open and Amateur/Junior Exhibitor. WC Ranch Pleasure Amateur/Junior Exhibitor has been added. Classes divided by height will now be split 15.2 & Over and Under 15.2.
- The Open Gate Learning Center will be offered again this year at no charge to enrolled participants.
- Please be aware that it is the pet owner's responsibility to make sure that all dog waste is picked up and disposed of. Dog owners failing to comply with this rule will be subject to a \$50 per occurrence fine.
- SCHOOL EXCUSE LETTERS are available from AMHA. Contact Nikki Dumas at AMHA 802-985-4944 ext. 4 or nicole@morganhorse.com by October 1.
- CHECK-IN PROCEDURE: Upon arrival, all horse transport vehicles must check in at the main security checkpoint located on Chisholm Trail adjacent to the outdoor covered arena. Coggins and health certificate must be shown for each horse **INCLUDING HORSES FROM OKLAHOMA** (health papers must also be shown at the horse show office before numbers are released.)
- Entries must be postmarked August 13, 2024 OR received by August 20, 2024. If sending to be received by the 20th, be sure to send by a method which has a tracking feature such as FedEx, UPS, etc. in order that the "received by" date may be verified. NOTE: USPS (postal service) does not guarantee next day delivery.
- Read the Prize List carefully. Important changes occur every year to classes and schedules especially. Exhibitors are responsible for knowing the rules concerning the sections of this prize list which pertain to their entries. These NOTES do not reflect all changes in the 2024 USEF rules or the 2024 Grand National & World Championship Morgan Horse Show® Prize List.

2024 SHOW COMMITTEE

CHAIR
CINDY MUGNIER

CHAIR ELECT
JEFF GOVE

COMMITTEE EMERITI
SHERRY COLE
JOHN T. GREEN
SALLY PLUMLEY
BARB RUDICEL
MONA SKAGER

SHOW COMMITTEE

LARRY BOLEN
ANN DE ST. REMY

LYN ESTELL
CAROL FLETCHER CHURCHILL
JEFF GOVE
BELLE HUFFERD
C. A. LEE III

IANN FU LONGENECKER
STAN MOREY
CINDY MUGNIER
GINA PRUETZ
SAVANNAH STURM
TAMMY STUTZMAN
BETSY WALLEN

ACCOUNTING

KELLY MCFAUL kellymca@aol.com
CAROLINE FAUKS

ADVERTISING/PROGRAM

CAROLYN SEBRING 413-442-0838
carolynsebring@aol.com

AWARDS PROCUREMENT

ANN DE ST. REMY
403-341-0821 destremya@xplornet.ca

BANNERS

IANN FU LONGENECKER
KELLY MCFAUL 316-650-2287
kellymca@aol.com

BOX & RESERVED SEATING

CAROLYN SEBRING 413-442-0838
carolynsebring@aol.com

COMMERCIAL EXHIBITS

JEFF GOVE
KELLY CHARPENTIER
kvcharpentier@gmail.com 602-309-1552

CORPORATE SPONSOR PROGRAM

KELLY CHARPENTIER
kvcharpentier@gmail.com 602-309-1552

EVENT DESIGN

C.A. LEE, III
CAROL FLETCHER-CHURCHILL,
IANN FU LONGENECKER,
BETSY WALLEN

HOSPITALITY CENTER

LYN ESTELL, lyn.estell@gmail.com
TAMMY STUTZMAN, BETSY WALLEN

OPEN GATE LEARNING CENTER

NIKKI DUMAS
nicole@morganhorse.com
AMHA 802-985-4944, EXT. 4

OPENING CEREMONIES

GINA PRUETZ gspruetz@aol.com
LARRY BOLEN, SAVANNAH STURM

PARTIES

BETSY WALLEN
wallenwestfarms@aol.com
LARRY BOLEN,
CAROL FLETCHER-CHURCHILL,
C.A. LEE III, CINDY MUGNIER,
TAMMY STUTZMAN

PRIZE LIST

ANN DE ST. REMY, LYN ESTELL
GINA PRUETZ, KELLY MCFAUL

PROGRAM COVER ART

KAREN LEBLANC

PROMOTION, PUBLICITY, SOCIAL MEDIA

DEVIN SELL 859-213-7532
devin@morganhorse.com
C. A. LEE, III SHERRY COLE, SAVANNAH STURM

RETAIL

BETSY WALLEN, TAMMY STUTZMAN

SILVER POSSIBILITY

CAROL FLETCHER-CHURCHILL
JEFF GOVE, KIM OPLOTHNIK

SPECIAL CEREMONIES

LARRY BOLEN cedrcreekfarm@aol.com
CAROL FLETCHER-CHURCHILL,
CINDY MUGNIER

SPECIAL EVENTS

BETSY WALLEN
wallenwestfarms@aol.com
951-491-0626
LARRY BOLEN, IANN FU LONGENECKER,
GINA PRUETZ, CAROLYN SEBRING
TAMMY STUTZMAN

SPONSORSHIPS

CAROLYN SEBRING 413-442-0838
carolynsebring@aol.com

TREASURER

JEFF GOVE

VIP PARKING

CAROLYN SEBRING 413-442-0838
carolynsebring@aol.com

WORLD MORGAN FUTURITY

BELLE HUFFERD bellehufferd@yahoo.com
LARRY BOLEN, C. A. LEE III,
IANN FU LONGENECKER, CINDY MUGNIER,
SAVANNAH STURM
KELLY MCFAUL 316-650-2287
www.morganfuturity.com

YOUTH ACTIVITIES

NIKKI DUMAS
nicole@morganhorse.com
AMHA 802-985-4944, EXT. 4

2024 SHOW OFFICIALS

SHOW CO-MANAGERS

MATT KWAPICH 505-239-3119
ZACH PRICE 303-941-0268

SHOW SECRETARY

PEGGY HATFIELD
2265 N Penstemon
Wichita, KS 67226
316-755-0395 Phone
316-223-8119 Fax
peggyhat@aol.com

ADMINISTRATIVE ASSISTANT

KELLY MCFAUL

ASSISTANT MANAGER

BEN CARRILLO

SPECIALTY RING COORDINATOR

JOAN PALELEK

PADDOCK MASTER PERFORMANCE ARENA

AUSTIN "BUDDY" WAGGONER

NIGHT MANAGER

ADELE MAURER

ASSISTANT SECRETARIES

LINDA BURKE
ASHLYN FISHER
NANCY HARVEY
NANI LUEBKE

ON-SITE ACCOUNTING

CAROLINE FAUKS

ANNOUNCERS/PADDOCK

BILL ADDIS
PAUL DEVROOMEN
MARK FARRAR, JR.
RANDY REID
DENNIS RUMSEY
DAN SAVAGE

BIOSECURITY

BILL ADDIS

CARRIAGE COORDINATOR

MARJORIE MARGENTINO

COURSE DESIGN & SETUP

A/S TRAIL EQUIPMENT & SERVICES
ZACH PRICE

DRESSAGE COORDINATOR

STACIA WERT-GRAY
gtgray@aol.com
405-204-3870

EMT - FIRST AID

EQUESTRIAN MEDICAL SERVICE

EVENT SUPPORT

EVENTMIX
info@eventmixpromotions.com

FARRIER

JOHN CRIDER
860-933-5121

FEED & BEDDING

STATE FAIR FEED & BEDDING OFFICE
405-948-6786 Phone
405-948-6887 Fax

GATE

JESSICA BROWN
SUSANNE BROWN
JOHN CRIDER
SHERYLANN DENSOW
MARY ONTIVEROS
LEAH SOCHOR

GOLF CART RENTALS

FORE WHEELER GOLF CARS
405-682-8444
forewheelergolfcars.com

GROUNDS SUPERINTENDENTS

MATT AMSDEN
CHARLES HATTON
MIKE URBAN

HORNS

VICKIE FRIEDEMANN

JUDGES

BETSY BOONE Concord, NC
CHRIS CARRICK Gaffney, SC
MARY LOU CARRICK Gaffney, SC
JOLENE GALVIN-YERCKIE.....Scottsdale, AZ
JOSH GREER..... East Bernstadt, KY
JIM HITT..... Elizabeth, CO
TERRY HOLMES.....Scottsdale, AZ
KAREN HOMER-BROWNGeorgetown, KY
JIMMY LEE Keswick, VA
BRIAN MACMAHON Wellborn, FL
JOHN MCDONALD Dunnellon, FL
CHRISTINE NAVA-MOULTHROP ..Kingston, MA
CHRISTY PARKER.....Hortense, GA
DONNA PETTRY-SMITH..... New Lenox, IL
BONNIE SOGOLOFF South Burlington, VT
DANIELLE TOSCANOKennett Square, PA
CHARLOTTE TRENTELMANAnthony, FL
JOHN WARNER Upton, KY

ORGANISTS/MUSIC

AMY BRADEN
SHANNON PERKINS

PHOTOGRAPHER

HOWARD SCHATZBERG
480-595-2865

RECEIVING & AWARDS

TRACY ALKIN
KATHERYN CONLEY 405-641-0023

RINGMASTERS

DEWEY BASS
DENNIS EIKENBERRY
MIKE FRAME
JOHN FRYE
TERRY JONES-BRENNAN
CARL MALICOTE
KENT MOELLER
JEROME PARKER
JUAN STUCKEY

SCRIBE

VERNEE BARNETT

TABULATORS/RING SECRETARIES

GREG SHOEMAKER
PAM TURNER

USEF STEWARDS/TD

KATHY CALLAHAN-SMITH
LINDSEY HAGER
CHERYL TOBEY
STACEY WRIGHT

VETERINARIAN

EQUINE MEDICAL ASSOCIATES
405-348-3130

VIDEO & LIVE STREAM

RICHFIELD VIDEO
www.richfieldvideo.com

HORSE SHOW OFFICE (during show)
405-948-6717 Horse Show Office

HORSE SHOW DELIVERY ADDRESS:
FEDEX, UPS, DHL
NO USPS PLEASE
(no packages may arrive before October 3)
Oklahoma State Fairgrounds
Morgan Grand National
SHIPPING & RECEIVING
Attention: Your Name
Your Cell Phone Number
333 Gordon Cooper Blvd.
Oklahoma City, OK 73107

JUDGING ASSIGNMENTS

CLASSIC PLEASURE DRIVING

Open	Chris Carrick	Christy Parker	Josh Greer
Junior Horse	Christy Parker	Josh Greer	John Warner
Youth	Chris Carrick	Christy Parker	John Warner
Ladies	Chris Carrick	Christy Parker	John Warner
Masters	Christy Parker	Josh Greer	John Warner
Junior Exhibitor	Christy Parker	Josh Greer	John Warner
Gentlemen	Chris Carrick	Josh Greer	John Warner
Futurity	Chris Carrick	Christy Parker	Josh Greer

CLASSIC PLEASURE SADDLE

Open	Chris Carrick	Christy Parker	Josh Greer
Junior Horse	Chris Carrick	Christy Parker	Josh Greer
Youth	Christy Parker	Josh Greer	John Warner
Ladies	Christy Parker	Josh Greer	John Warner
Masters	Chris Carrick	Josh Greer	John Warner
Junior Exhibitor	Chris Carrick	Christy Parker	John Warner
AOTS	Christy Parker	Josh Greer	John Warner
Walk-Trot	Chris Carrick	Christy Parker	Josh Greer

ENGLISH PLEASURE

Open	Chris Carrick	Christy Parker	Josh Greer
Junior Horse	Christy Parker	Josh Greer	John Warner
Youth	Chris Carrick	Christy Parker	John Warner
Ladies	Christy Parker	Josh Greer	John Warner
Ladies Amateur	Chris Carrick	Christy Parker	Josh Greer
Junior Exhibitor	Christy Parker	Josh Greer	John Warner
Amateur	Chris Carrick	Josh Greer	John Warner
Amateur Masters	Christy Parker	Josh Greer	John Warner
Walk-Trot	Chris Carrick	Christy Parker	John Warner
Futurity	Chris Carrick	Christy Parker	Josh Greer

EQUITATION

AMHA Dressage Seat Medal	Danielle Toscano		
AMHA Hunter Seat On The Flat Medal	Mary Lou Carrick	Jolene Galvin-Yerckie	Terry Holmes
Hunter Seat on the Flat Equitation	Betsy Boone	Mary Lou Carrick	Jolene Galvin-Yerckie
Hunter Seat Equitation Walk-Trot	Betsy Boone	Mary Lou Carrick	Jolene Galvin-Yerckie
AMHA Hunter Seat Over Fences Medal	Jimmy Lee		
Hunter Seat Over Fences Equitation	Jimmy Lee		
AMHA Reining Seat Medal	Jim Hitt		
Saddle Seat Classic Equitation	Jolene Galvin-Yerckie	Mary Lou Carrick	Terry Holmes
Saddle Seat Classic Equitation Walk-Trot	Jolene Galvin-Yerckie	Mary Lou Carrick	Terry Holmes
AMHA Saddle Seat Medal	Betsy Boone	Jolene Galvin-Yerckie	Terry Holmes
Saddle Seat Equitation	Jolene Galvin-Yerckie	Mary Lou Carrick	Terry Holmes
Saddle Seat Equitation Walk-Trot	Jolene Galvin-Yerckie	Mary Lou Carrick	Terry Holmes
UPHA Challenge Cup Finals	Betsy Boone	Mary Lou Carrick	Terry Holmes
AMHA Western Seat Medal	Betsy Boone	Mary Lou Carrick	Jolene Galvin-Yerckie
Western Seat Equitation	Mary Lou Carrick	Jolene Galvin-Yerckie	Terry Holmes
Western Seat Equitation Walk-Trot	Mary Lou Carrick	Jolene Galvin-Yerckie	Terry Holmes
Western Horsemanship	Jim Hitt		

HUNTER PLEASURE

Open	John McDonald	Donna Pettry-Smith	Bonnie Sogoloff
Junior Horse	John McDonald	Donna Pettry-Smith	Bonnie Sogoloff
Youth	Christine Nava-Moulthrop	Donna Pettry-Smith	Bonnie Sogoloff
Ladies	Christine Nava-Moulthrop	Donna Pettry-Smith	Bonnie Sogoloff
Ladies Amateur	John McDonald	Donna Pettry-Smith	Bonnie Sogoloff
Junior Exhibitor	Christine Nava-Moulthrop	John McDonald	Donna Pettry-Smith
Amateur	Christine Nava-Moulthrop	John McDonald	Bonnie Sogoloff
Amateur Masters	Christine Nava-Moulthrop	John McDonald	Donna Pettry-Smith
Gentlemen	Christine Nava-Moulthrop	Donna Pettry-Smith	Bonnie Sogoloff
Walk-Trot	John McDonald	Donna Pettry-Smith	Bonnie Sogoloff
Futurity	Christine Nava-Moulthrop	Donna Pettry-Smith	Bonnie Sogoloff

IN- HAND

Open	Josh Greer	John McDonald	Bonnie Sogoloff
Futurity	John McDonald	Christy Parker	John Warner
Specialty	Christine Nava-Moulthrop	John McDonald	Christy Parker

PARK HARNESS

Open	Christy Parker	Josh Greer	John Warner
Junior Horse	Chris Carrick	Josh Greer	John Warner
Youth	Chris Carrick	Josh Greer	John Warner
Ladies	Chris Carrick	Christy Parker	John Warner
Junior Exhibitor	Christy Parker	Josh Greer	John Warner
Amateur	Chris Carrick	Christy Parker	Josh Greer
Amateur Masters	Christy Parker	Josh Greer	John Warner
Futurity	Chris Carrick	Christy Parker	Josh Greer

PARK SADDLE

Open	Chris Carrick	Josh Greer	John Warner
Junior Horse	Chris Carrick	Christy Parker	Josh Greer
Youth	Chris Carrick	Christy Parker	John Warner
Ladies	Christy Parker	Josh Greer	John Warner
Junior Exhibitor	Chris Carrick	Christy Parker	Josh Greer
Amateur	Chris Carrick	Christy Parker	John Warner
Amateur Masters	Chris Carrick	Josh Greer	John Warner
Futurity	Chris Carrick	Christy Parker	John Warner

PLEASURE DRIVING

Open	Chris Carrick	Josh Greer	John Warner
Junior Horse	Chris Carrick	Christy Parker	John Warner
Youth	Chris Carrick	Christy Parker	John Warner
Ladies	Christy Parker	Josh Greer	John Warner
Junior Exhibitor	Chris Carrick	Christy Parker	Josh Greer
Amateur	Chris Carrick	Christy Parker	Josh Greer
Amateur Masters	Chris Carrick	Christy Parker	John Warner
Futurity	Chris Carrick	Josh Greer	John Warner

WESTERN PLEASURE

Open	John McDonald	Donna Pettry-Smith	Bonnie Sogoloff
Junior Horse	Christine Nava-Moulthrop	John McDonald	Bonnie Sogoloff
Youth	Christine Nava-Moulthrop	Donna Pettry-Smith	Bonnie Sogoloff
Ladies	Christine Nava-Moulthrop	Donna Pettry-Smith	Bonnie Sogoloff
Ladies Amateur	John McDonald	Donna Pettry-Smith	Bonnie Sogoloff
Junior Exhibitor	Christine Nava-Moulthrop	John McDonald	Donna Pettry-Smith
Amateur	Christine Nava-Moulthrop	John McDonald	Donna Pettry-Smith
Amateur Masters	Christine Nava-Moulthrop	John McDonald	Bonnie Sogoloff
Walk-Trot	Christine Nava-Moulthrop	Donna Pettry-Smith	Bonnie Sogoloff
Gentlemen	Christine Nava-Moulthrop	Donna Pettry-Smith	Bonnie Sogoloff
Futurity	Christine Nava-Moulthrop	Donna Pettry-Smith	Bonnie Sogoloff

MISCELLANEOUS

CARRIAGE	Karen Homer-Brown		
DRESSAGE	Brian MacMahon	Danielle Toscano	
WESTERN DRESSAGE	Brian MacMahon	Danielle Toscano	Charlotte Trentelman
FITTING & SHOWMANSHIP	Betsy Boone	Mary Lou Carrick	Terry Holmes
HUNTER & JUMPER	Jimmy Lee		
PARADE HORSE	Christy Parker	Josh Greer	John Warner
RANCH HORSE	Jim Hitt		
REINING	Jim Hitt		
ROAD HACK HUNTER SEAT	Christine Nava-Moulthrop	John McDonald	Donna Pettry-Smith
ROAD HACK SADDLE SEAT	Christy Parker	Josh Greer	John Warner
ROADSTER	Chris Carrick	Josh Greer	John Warner
SPORT HORSE UNDER SADDLE	Jimmy Lee		
SPORT HORSE IN HAND	Danielle Toscano		
TRAIL, ENGLISH	Jim Hitt		
TRAIL, WESTERN	Jim Hitt		
VERSATILE MORGAN	Karen Homer-Brown		

Management reserves the right to change assignments prior to or during the show.



**RICHFIELD VIDEO PRODUCTIONS
HAS BEEN SELECTED AS THIS YEAR'S OFFICIAL
VIDEOGRAPHER!**

RESERVE YOUR FILE TODAY!

SCAN



(502)664-0880



rvproad@gmail.com



richfieldvideo.com

LIVE RECEPTION HOOK-UP IN THE BARNS WILL ALSO BE AVAILABLE!

\$535

If Purchased prior to start of Show

\$1,070

Hook-up + TV OR paid after start of show

\$100: for an additional hook-up

FOR TECHNICAL SUPPORT

CONTACT R.H. BENNETT

502-664-0870

Sponsorship and Advertising at the



Grand National & World Championship Morgan Horse Show®

October 5-12
Oklahoma City, Oklahoma

JOIN A WINNING TRADITION

*Your involvement and commitment to the Grand National & World Championship
Morgan Horse Show® are of great importance.*

This sponsorship and program advertising insert describes the many opportunities you have to support the Grand National. As we celebrate this world-class event showcasing our breed's top riders and horses, we hope you'll contribute and create your own tradition of support for the Show. In giving, you can take great pride in the knowledge that you are in a unique partnership that benefits our beautiful breed.

Carolyn Sebring is our Director of Sponsor Relations. Please feel free to contact her with any questions you may have. Your Grand National can realize unlimited possibilities with your visionary support for the future of the Show. We thank you for your generosity and encourage you to send in your pledge form today.

**All sponsors who pledge by August 15 will be entered in a drawing to win a gift certificate
for \$500 of Silver Possibility Tickets at the 2024 Show!**

MasterCard, Visa, American Express and Discover Cards are welcome.

The Grand National & World Championship Morgan Horse Show® is operated under the auspices of the American Morgan Horse Educational Charitable Trust, a 501 (c)(3) organization, and your contribution is tax-deductible to the fullest extent of the law.

THE GRAND NATIONAL & WORLD CHAMPIONSHIP MORGAN HORSE SHOW®

Carolyn Sebring • PO Box 28 • Richmond, MA 01254
413-442-0838
carolynsebring@aol.com

CHOOSE YOUR LEVEL OF SUPPORT

	Justin Morgan	Sherman	General Gates	Woodbury	Bulrush	Black Hawk	Ethan Allen	Daniel Lambert
	\$4500	\$3000	\$2000	\$1500	\$1000	\$800	\$600	\$400

YOUR CHOICE OF:
 Session Sponsor
 OR
 World Champion Class
 OR
 Plaque Sponsor
 OR
 Cooler Sponsor
 OR
 Class Sponsor



YOUR CHOICE OF:
 Class Sponsor
 OR
 Youth Activities



YOUR CHOICE OF:
 Marsha d'Arriaga
 Custom Leather Bag
 OR
 Two RaDon Box Seat Covers



Advertising	Full Page Color	Full Page Color	Full Page B/W	Full Page B/W	Half Page B/W	Quarter Page B/W	Business Card B/W	Option to reserve paid adv.
-------------	-----------------	-----------------	---------------	---------------	---------------	------------------	-------------------	-----------------------------

Box Seats*	12	8	6	4	3	2	2	
------------	----	---	---	---	---	---	---	--

Upper Level Reserved Seating								2
------------------------------	--	--	--	--	--	--	--	---

Entry in drawing to win \$500 Silver Possibility Tickets**	✓	✓	✓	✓	✓	✓	✓	✓
--	---	---	---	---	---	---	---	---

Show Programs	2	2	2	1	1	1	1	1
---------------	---	---	---	---	---	---	---	---

Your name listed in the show program and on the sponsor banner	✓	✓	✓	✓	✓	✓	✓	✓
--	---	---	---	---	---	---	---	---

Your name announced as a sponsor	✓	✓	✓	✓	✓	✓	✓	✓
----------------------------------	---	---	---	---	---	---	---	---

Option to reserve VIP Parking at \$500 per spot	✓	✓	✓					
---	---	---	---	--	--	--	--	--

* Sponsors may purchase additional box seats for \$100 each.

** Your name will be entered in a drawing to win \$500 in Silver Possibility Tickets. The pledge must be received by August 15 to be entered in the drawing.

ADVERTISING

The Grand National Horse Show Program is a keepsake which exhibitors retain for many years. Advertisers are exposed to a horse-oriented audience during Grand National Week in Oklahoma City, and those people who buy programs keep their issues as reference material for years to come. Become a part of Morgan history by taking advantage of this unique advertising opportunity. Non-Commercial advertising in the Grand National Show Program is available only to Grand National Sponsors.

SPONSOR PACKAGES & ADVERTISING

Justin Morgan, Sherman, General Gates, Woodbury, Bulrush, Black Hawk and Ethan Allen Sponsors receive complimentary ad credits for use in the Show Program. Daniel Lambert Sponsors have the option of reserving paid advertising space. Sponsorships that include a complimentary ad are welcome to upgrade.

ADVERTISING DEADLINES

August 10: Show Program ads that are not camera-ready.
 August 25: Show Program camera-ready ads, supplied by sponsor or agency.
 Please note: There will be no exceptions to the deadlines, and we will not be able to include any ads received after the deadline dates.

SPONSOR ADVERTISING UPGRADES & COMMERCIAL ADVERTISING RATES

Sponsors who advertise may upgrade their ad space using their 2023 sponsorship advertising credit.

Sponsor Advertising Rates and Upgrades

Full-Page, Color	\$700
Full-Page, Black and White	\$400
1/2 Page, Horizontal Black and White	\$250
1/4 Page, Black and White	\$175
1/8 Page, Business Card	\$100

Commercial Rates (Non-owner and non-breeder)

Full-Page, Color	\$1100
Full-Page, Black and White	\$800
1/2 Page, Horizontal Black and White	\$650
1/4 Page, Black and White	\$575

PREMIUM COLOR PROGRAM PAGES WITH SPECIAL PLACEMENT

Inside Front Cover	\$1900
Opposite the Table of Contents	\$950

The special placement premium ads described above are available only to Sponsors who participate at the \$2000 sponsorship level and above. The prices shown above include the page cost of a four-color ad. The previous year's advertiser has an option until July 1 to renew his/her special placement premium page(s). After July 1, these ad spaces are offered on a first come, first-served basis.

MECHANICAL REQUIREMENTS

Camera ready ads are accepted and appreciated. We accept high-resolution PDF, TIF, or EPS files. If you're planning to send files, please request our electronic file specifications sheet. The program is printed by offset lithography on glossy text, and spiral bound. For spreads with gutter bleed, keep live matter 1/2" from each side of center.

Trim Size:	8 1/2" x 11"
Image Area:	7 1/2" x 10"
Bleed:	Allow a minimum of 1/8" for trim.

SEND AD MATERIAL TO:

The Grand National & World Championship Morgan Horse Show®
 Carolyn Sebring
 PO Box 28
 Richmond, MA 01254
 413-442-0838
 carolynsebring@aol.com

HELPFUL NUMBERS

CATERING - State Fair Park - Sarah Whyman - 405-948-4101

GOLF CARTS - Fore Wheeler Golf Cars - 405-682-8444
<https://fore-wheeler-golf-cars.pointofrentalcloud.com/portal>

ELITE STALL MATS - www.stallmatrentals.com or 855-MATS-200

CORT Furniture Rental - 405-943-2348

Andy Carman - Stall Decorator - 317-437-5094

Justus Equine - Stall Disinfection - 859-213-2793
www.justusequine.com

MOBILITY EQUIPMENT - Mobility City - 405-775-9866
oklahomacityok.mobilitycity.com

Feed & Bedding office - 405-948-6786
 for order form, visit www.morgangrandnational.com

SPONSORSHIP AND ADVERTISING PLEDGE FORM

Our Grand National Sponsors are Morgan owners, exhibitors and enthusiasts who are making an important personal commitment to the largest, most exciting Morgan Show in the world. We encourage and truly appreciate your participation as a valued Sponsor at this year's Show.

Choose Level (check one)

- | | | |
|--|---|--|
| <input type="checkbox"/> JUSTIN MORGAN \$4500 & up | <input type="checkbox"/> WOODBURY \$1500-\$1999 | <input type="checkbox"/> ETHAN ALLEN \$600-\$799 |
| <input type="checkbox"/> SHERMAN \$3000-\$4499 | <input type="checkbox"/> BULRUSH \$1000-\$1499 | <input type="checkbox"/> DANIEL LAMBERT \$400-\$599 |
| <input type="checkbox"/> GENERAL GATES \$2000-\$2999 | <input type="checkbox"/> BLACK HAWK \$800-\$999 | <input type="checkbox"/> PARTNERS IN PROGRESS \$ _____ |

TOTAL SPONSORSHIP\$ _____

Options:

- Please select award or session for us where it's most needed. (Bulrush & above)
- Please select class where it is most needed.
- We prefer to sponsor a class in this division: _____
- We prefer to sponsor a specific class or classes, which are indicated below. We understand our choices may not be available.

Class(es) desired: # _____ NAME _____ # _____ NAME _____
1st Choice 2nd Choice

Gift Choice (Daniel Lambert & above):

- Marsha d'Arriaga Leather Sponsorship bag OR Coupon for 2 RaDon Seat Covers

Add-Ons:

Advertising Upgrade (refer to pricing on Advertising page) FROM _____ TO _____ \$ _____
Additional Box Seats (with sponsorship) _____ @ \$100 \$ _____
VIP Parking (General Gates & Above) _____ @ \$500 \$ _____
Box Seats (non-sponsors) _____ @ \$200 \$ _____

AMOUNT PLEDGED\$ _____

Sponsor Information:

FARM NAME (as you would like it to appear in the program and advertiser's index)

YOUR NAME(S) (as you would like it to appear in the program and advertiser's index)

YOUR TRAINER(S)

Street Address or PO Box _____ City _____ State _____ Zip Code _____

Phone (day) _____ (evening) _____ E-Mail _____

SIGNATURE _____ DATE _____

I agree to the above pledge commitment, PAYABLE BY OCTOBER 5, 2024.

If pledge is not paid by March 15, 2025, your name may appear on the AMHA suspension list.

- Check Enclosed (make check payable to GNWCMHS) Credit Card (Visa, MasterCard, American Express, Discover)

Credit Card # _____ Billing Zip _____ Exp. Date _____ Security Code _____
(from back of card)

PLEDGE DEADLINE TO BE INCLUDED IN SHOW PROGRAM - AUGUST 25, 2024

SEND THIS FORM TO:

The Grand National & World Championship Morgan Horse Show®
Carolyn Sebring • PO Box 28 • Richmond, MA 01254 • PH: 413-442-0838 • E-Mail: carolynsebring@aol.com

2024 Youth Activities

Youth of the Year Contest, Junior Invitational and Individual Judging Contest Events

Monday, October 7th, following afternoon classes—
Barn Olympics!

LOCATION: Warm up Arena in Barn 1

Join the AMHA Youth Council having fun competing in “barn chore” events such as Grain sack race, Wheelbarrow race, and so much more! This is open for all youth to participate so don't forget to sign up at the show ahead of time! Sign up at the AMHA booth.

Wednesday October 9th, 4 p.m.—

YOTY Meet & Greet and AMHA Medal Mixer

LOCATION: Sales Arena

Ice breakers and sweet treats! All AMHA Youth are invited to help us celebrate the accomplishments of the 2024 Youth of the Year contestants and AMHA Gold Medal qualifiers! AMHA Silver Medal winners will be receiving their Silver Medal swag bags while we will be introducing this year's Grand National Youth of the Year contestants! A great way for all youth to get to know each other. **This event is mandatory for all YOTY Grand National contestants and Junior Invitational contestants.

Thursday, October 10th, 9 a.m.—

YOTY & Junior Invitational Speeches

LOCATION: Sales Arena

Friday, October 11th, 7:30 a.m.—

Judging Contest followed by Reasons

LOCATION: Arena 8

Open to Youth of the Year contestants, Junior Invitational contestants & Individual judging contest participants.

Friday, October 11th, 5 p.m.— **Youth Awards Gala**

LOCATION: Sales Arena

Awards presentation for Youth the Year contestants, Junior Invitational contestants and Individual judging contest participants.

Saturday, October 14th, Beginning of Evening Session—
Overall Youth of the Year Contest Awards Ceremony

LOCATION: Coliseum



For more information on AMHA Youth Programs, contact:
Nikki Dumas at (859) 448-5109

nicole@morganhorse.com and check out the website here:

WWW.MORGANHORSE.COM/PROGRAMS/YOUTH/



photo © Howard Schatzberg



Morgan Horse Official Host Hotel



AN IHG® HOTEL

OKLAHOMA CITY AIRPORT

4621 SW 15th

Oklahoma City, OK 73128

405-609-3443

Ashley.Fields@champion-hotels.com

- Complimentary 24-hour airport shuttle
- Complimentary hot breakfast
- Free Parking
- Complimentary Fresh Bean to Cup
- Coffee 24 hours
- 3 miles from Fairgrounds/Jim Norick Arena
- Mini-Fridge
- Fitness Center
- In Room Streaming
- Hard Surface Flooring
- Security Paroled Parking
- Walking distance to restaurants



Activate QR then enter
Group Code: MHS

\$84 Standard Room

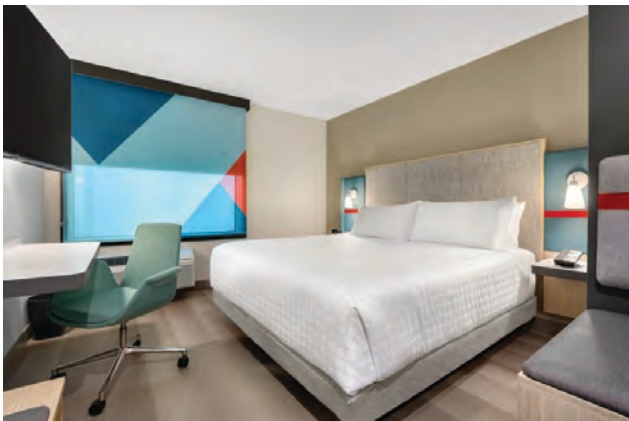

TO THE MORGAN HORSE



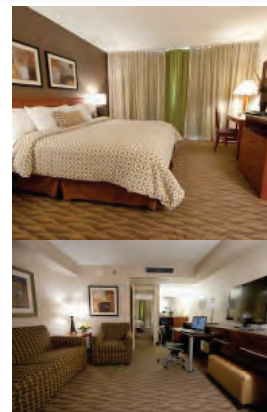

**EMBASSY SUITES
HOTELS®**

**WELCOMES THE
GRAND NATIONAL & WORLD CHAMPIONSHIP
MORGAN HORSE SHOW®
OCTOBER 5~12, 2024**

Embassy Suites invites all our Morgan Horse friends to stay with us during this year's show... offering you more comfort, convenience and value as Oklahoma City's only premiere full service, all suite hotel.

- Four miles north of Will Rogers World Airport, offering complimentary transportation to and from the hotel
- Two miles from the State Fairgrounds
- Free Parking
- Two room suite with bedroom and connecting living room
- Microwave, refrigerator and coffee maker in each suite
- Iron/board, hair dryer, am/fm radio alarm clock, data port, two line phone and voice mail
- Complimentary full Breakfast Buffet and cooked to order omelettes
- Complimentary nightly Evening Reception*
- Complimentary Wireless HSIA
- Hilton HHonors frequent traveler program
- Over 40 restaurants within a 2 mile radius of the hotel
- Pets Welcome—with a one time non-refundable fee

**Call and mention the "Morgan Horse Show" for discounted rate of \$118.
Suite rate is not guaranteed after September 12, 2024
or suite block is filled—whichever comes first**

**EMBASSY SUITES
1815 South Meridian ~ Oklahoma City, OK 73108
405-682-6000
www.embassysuitesoklahomacity.com**

Rate is per suite, per night, plus tax (rate & suite type based upon availability).

***Subject to state and local laws.**

The Morgan Show Host Hotel



Fairfield[®]
BY MARRIOTT

Oklahoma City Airport
SW 15th & Meridian 4512 SW 15th • Oklahoma City, OK 73128 • 405-604-3223

- Connect to complimentary Wi-Fi to scroll through social media and save on data usage
- Our modern rooms and suites feature cherry wood furnishings and pillow top mattresses
- Flip through your favorite channels on a flat-panel TV with cable and movie access
- Prepare late-night snacks with the mini-refrigerators and microwaves in all of our rooms
- Work at a large desk with an ergonomic chair during your stay in Oklahoma City
- Suites feature pull-out sofas to comfortably accommodate additional guests

BOOK NOW!
Morgan Horse Show Rate
Special Rates Available Year Round



EXPERIENCE THE SPIRIT OF OKLAHOMA CITY AT FORDSON HOTEL.



Fordson[™]

900 W MAIN ST OKLAHOMA CITY
405.982.6900 | FORDSONHOTEL.COM

OFFICIAL HOST HOTEL



October 5-12, 2024
Oklahoma State Fairgrounds

\$109 preferred rate



801 South Meridian Avenue
Oklahoma City, OK 73108
405-942-1400
- Located off of I-40
- OK State Fairgrounds within 2 miles



Hot Breakfast Included for two



Complimentary Hotel Shuttle Service



On-site Garden Grill & Bar



24 Hour Fitness Center, Business Center & Pavilion Pantry



Outdoor heated pool & hot tub



Complimentary WiFi



40" Flat Screen TVs w/ Cable & HBO



Refrigerators, Microwaves, Irons, Ironing Boards & Hair Dryers



Keurig coffe makers

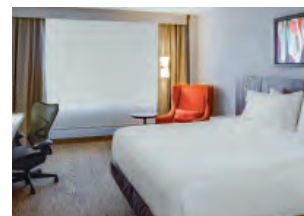
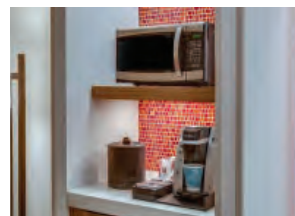
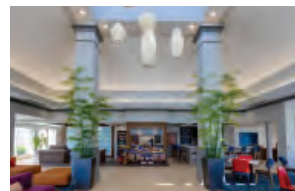

Reservations:

www.oklahomacityairport.hgi.com



Morgan Horse Official Host Hotel



AN IHG® HOTEL

OKLAHOMA CITY AIRPORT

4501 SW 15th • Oklahoma City, OK 73108

405-609-6690

Ashley.Fields@champion-hotels.com

- Complimentary 24-hour airport shuttle
- Complimentary full hot breakfast buffet
- New Formula Blue Holiday Inn Express
- Free Parking
- 3 miles from Fairgrounds/Jim Norick Arena
- Laundry on-site
- Indoor Pool
- Microwave
- Mini-Fridge
- In Room Keurig
- Fitness Center
- In Room Safe
- Room Upgrade to a Suite for additional group discounted cost
- Walking distance to restaurants



**Activate QR then enter
Group Code: MHS**

\$99 Standard Room

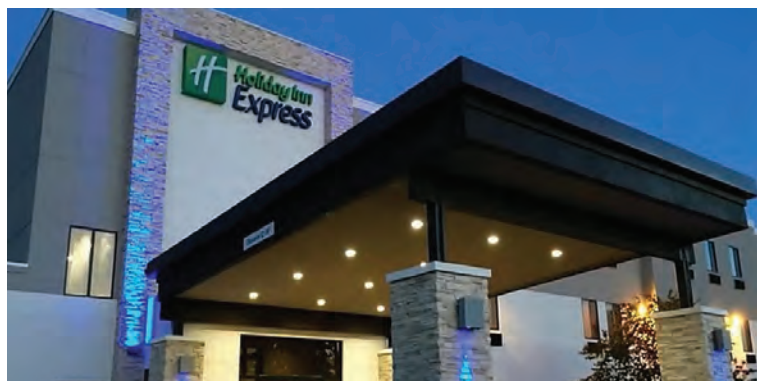

2024

**GRAND NATIONAL & WORLD CHAMPIONSHIP
MORGAN HORSE SHOW HEADQUARTER HOTEL**



Holiday Inn

**OKLAHOMA CITY AIRPORT
4401 SW 15th • Oklahoma City, OK 73108
405-601-7272
www.hiokairport.com
sherree.martinez@champion-hotels.com**

We are happy to host accommodations for attendees, families & participants attending this Championship just minutes from our Hotel!

Located just minutes from Will Rogers World Airport & the Oklahoma State Fairgrounds, the Holiday Inn & Suites, Oklahoma City Airport offers the best in both convenience and hospitality. Whether traveling for business or leisure, the hotel's close proximity to the Oklahoma State Fairgrounds, I-44 and I-40, it proves to be the ideal location for guests to experience the best that Oklahoma has to offer during the Grand National & World Championship Morgan Horse Show.

The Holiday Inn Oklahoma City Airport is pleased to offer group rates for the Morgan Horse Show attendees.

Our NEWLY RENOVATED spacious rooms offer mini-fridges, microwaves & Keurig coffeemakers in all rooms. We feature an indoor pool & spa, with 24 hr fitness center, business center and coin laundry machines. Complimentary Hot breakfast buffet daily. Complimentary hotel airport shuttle. Additionally, we have a full-service Restaurant & Lounge open for Breakfast & Dinner each day.

Morgan Horse Official Host Hotel

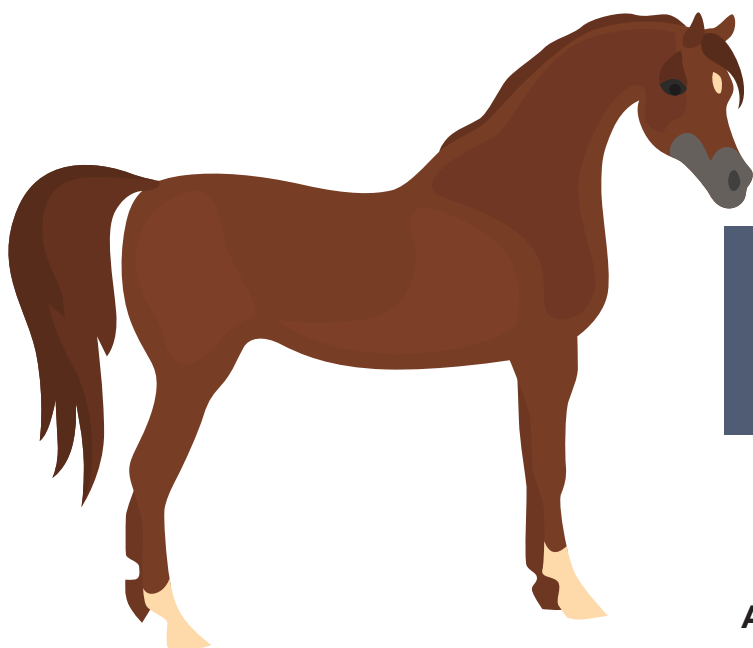

HOMewood
SUITES by Hilton™

OKLAHOMA CITY AIRPORT
1818 S. Meridian Ave.
Oklahoma City, OK 73108
405-682-3900
Ashley.Fields@champion-hotels.com

- Complimentary 24-hour airport shuttle
- Complimentary full hot breakfast buffet
- Free Parking
- 3 miles from Fairgrounds/Jim Norick Arena
- Laundry on-site
- Indoor Pool
- Microwave
- Mini-Fridge
- In Room Keurig
- Fitness Center
- In Room Safe
- Room Upgrade to a Suite for additional group discounted cost
- Walking distance to restaurants

**Activate QR then enter
Group Code: MHS**

\$99 Standard Room



Morgan Horse Host Hotel



Residence INN[®]

BY MARRIOTT

OKLAHOMA CITY AIRPORT

804 S. Meridian • Oklahoma City, OK 73108 • 405-546-7665

Set a pace that suits you at Residence Inn Marriott OKC Airport.

Whether you're with us for a few days, a few weeks, or a few months, your daily routine matters. You'll thrive at Residence Inn with the conveniences you need. Like spacious studio, one- and two-bedroom suites with separate living and sleeping areas. A fully equipped kitchen ready for your favorite cuisine. Free Internet for connecting to work and the outside world. Free hot breakfast to start mornings off right. And, a fitness center for strengthening your body and soul. Relax and unwind when you want. And stay focused and productive when it's essential.

At Residence Inn, we'll make sure you thrive during your stay.



BOOK NOW!
Morgan Horse Show Rate



The Morgan Show Host Hotel



SPRINGHILL SUITES[®] BY MARRIOTT

OKLAHOMA CITY AIRPORT

I-40 & S. MacArthur • 510 S. MacArthur • Oklahoma City, OK 73128 • 405-604-0200

- Suites feature pantry area, small refrigerator, sink and microwave, separate living/sleeping areas.
- Large well-lit desk, voice mail and free high-speed Internet access
- Plush pillow top mattresses with piles of pillows for a restful nights sleep
- Separate living/sleeping areas with sleeper sofa and flat panel televisions in our King Suites and 2 Queen bed suites
- 100 suites on property that feature walk in showers, if you prefer a bathtub please request
- HD Internet TV's in every room with access to Netflix, Hulu and more!

We invite you to experience our unique hospitality soon!

BOOK NOW!
Morgan Horse Show Rate
Special Rates Available Year Round



2024

GRAND NATIONAL & WORLD CHAMPIONSHIP MORGAN HORSE SHOW HEADQUARTER HOTEL



OKLAHOMA CITY AIRPORT
4411 SW 15th • Oklahoma City, OK 73108
405-429-4400
www.staybridge.com/oklahomacityok
sherree.martinez@champion-hotels.com

Rest Easy with our Staybridge Suites Superb Amenities at our Staybridge Suites OKC Airport.

Located just minutes from Will Rogers World Airport & the Oklahoma State Fairgrounds the Staybridge Suites offers the best in both convenience and hospitality. Our hotel offers everything you need to stay long term.

Craving a late-night snack? Grab a treat in our on-site market, open 24 hours a day. Join us for free breakfast, and pop into our complimentary evening reception which takes place Monday through Wednesday evenings from 5:30pm - 7:00pm which offers a variety of free appetizers and drinks. And, join us daily for our complimentary breakfast each morning from 6:30am-9:30am - a daily hot, fresh breakfast is always included in your stay with Healthy options, daily specials and plenty of variety for our long-term guests.

Enjoy all the comforts of home in our apartment-style suites with full kitchens.

**On-site 24-hour Market • Complimentary Laundry Machines • Indoor Pool
• Complimentary Airport Shuttle • Newly Renovated Rooms**

The Morgan Show Host Hotel



TOWNEPLACE **SUITES[®]** **MARRIOTT**

Oklahoma City Airport

SW 15th & Meridian • 4601 SW 15th • Oklahoma City, OK 73128 • 405-600-9988

- Suites with full kitchens and separate living and sleeping areas
- Free hot breakfast
- Settle in and stay organized with Elfa[®] closets from The Container Store[®]
- Enjoy the ultimate grilling experience with access to Weber[®] grills and seasonings
- Take advantage of our Something Borrowed[®] program - from games to gear to gadgets, we've got lots of good stuff for you to borrow
- Local know-how with the TowneMap[®] and signature Local Flavor item at every hotel
- Stay productive while on the road with features including Home Office[™] Suites and free Wi-Fi
- Pets accepted

BOOK NOW!
Morgan Horse Show Rate
Special Rates Available Year Round



GENERAL RULES, REGULATIONS & INFORMATION

- This prize list covers the rules and regulations of The Grand National & World Championship Morgan Horse Show®, which may also be referred to in this document as “the Show.”
- The United States Equestrian Federation may be referred to as “USEF” or “the Federation.”
- Every class offered herein which is covered by the Rules and Specifications of the current USEF Rule Book will be conducted and judged in accordance therewith. USEF points are awarded in accordance with USEF Subchapter 11-D.
- It is the exhibitor’s responsibility to submit entries that do not constitute a violation of GR1304.
- Management reserves the right to change or alter the officials listed without notice prior to or during the Show.
- The Grand National & World Championship Morgan Horse Show® reserves the right to refuse entries.
- Health and Coggins certificates must NOT be forwarded to the Secretary with entries. Exhibitors will be required to present their horse(s) Coggins and health certificates and any other necessary information in order to receive horse numbers.
- Copies of current American Morgan Horse Association (“AMHA”) and USEF membership cards (or reciprocal cards from other nations) must be presented before numbers are issued.
- When possible, corrections to this prize list will appear on the Show’s web site: www.morgangrandnational.com
- The Show assumes no responsibility for situations and actions resulting from an individual serving alcohol on the Fairgrounds.
- The Show does not accept any responsibility for the use of the class results from the Show.

AGE OF RIDER

The age of an individual on December 1 will be maintained throughout the entire competition year (GR103).

- Amateur rider/driver/handler must be at least 18 years old.
- EXCEPTION: Roadster and Specialty Amateur In-Hand.
- Ladies and Gentlemen rider/driver must be at least 18 years old.
 - Youth rider/driver must be 21 years old or younger.
 - Amateur Masters rider/driver must be 50 years old or older.

AMATEUR CERTIFICATION

• CARDS. Every person who competes in classes for amateurs under Federation rules must possess current amateur certification issued by the Federation. See GR1306 and GR1307. All exhibitors 18 & over in Classic Pleasure classes are required to have amateur certification.

AMATEUR OWNED TRAINED & SHOWN

Exhibitors, attendants and handlers must meet the specifications for amateur status GR1306 and have current amateur certification. Horses are not to have been professionally trained during the current competition year (riding and driving instruction excluded). In addition, horses are not to be presented, prepared, groomed or schooled with the aid of a professional before or during the competition. Horses may be stabled with a professional during the competition and hauled by a professional. Professional help for situations relevant to safety is permitted. Owner must sign as owner, trainer and rider/driver on the Federation entry blank. For definition of amateur owner, refer to MO104.9.

AMERICANS WITH DISABILITIES ACT

All Show programs and activities are in compliance with applicable provisions of state and federal laws which prohibit discrimination on the basis of race, color, ethnicity, national origin, religion, sex, sexual orientation, age, place of birth or any other characteristic, as defined by applicable law, and the Show complies with its obligations not to discriminate against qualified individuals with disabilities. If safety concerns can be addressed, reasonable accommodations will be made to enable participation.

ARENAS, WARM-UP RINGS & EXERCISE AREAS

Turnout is not allowed in any arena or round pen unattended. These rules will be closely monitored.

PERFORMANCE ARENAS

Coliseum Ring: 120’ x 250’ - Footing is loamy sand with top dressing.
Performance Arena: 120’ x 250’ - Footing is loamy sand with top dressing.
Barn 8 Arena: 130’ x 255’ - Footing is loamy sand.
West Covered Arena: 150’ x 400’ - Footing is loamy sand.

WARM-UP ARENAS

Barn 1: 220’ x 100’ - Footing is loamy sand with top dressing.
Barn 3: 80’ x 200’ - Footing is loamy sand with top dressing.
Barn 7 North: 60’ x 150’ - Footing is loamy sand.
Barn 7 South: 60’ x 150’ - Footing is loamy sand.

EXERCISE AREAS

Covered Exercise Arena: 80’ x 180’ - Footing is loamy sand.

Outdoor Longeing Pens: 80’ diameter - Footing is loamy sand.

WARM-UP—When classes are in session, the only horses allowed in the paddock/warm-up arenas are the horses in the next class. Arenas are open for all work when classes are not in session with the exception of Barn 3 warm-up, which is a quiet arena at all times. In Barn 3, no long lining, longeing, or driving is allowed. Horses may be hooked in Barn 3 when classes are in session and move to another arena to warm up.

LONGEING/LINE DRIVING—Are allowed in the round pens at the north end of Barn 5. Longeing and line driving are permitted in the Covered Exercise Arena at the south end of Barn 6 with the following rules:

- No more than three horses can be longeing at any time.
- Use only the center of the arena.
- Handlers must move to the round pens with any unruly horse.
- Right-of-way is to be given to hooked horses.

ARRIVALS AND DEPARTURES

- One stall at \$200 is required per entered horse, all others are considered tack stalls at \$300 per stall.
- Show entrants have the option of moving in beginning at 6:00 a.m. on Sunday, September 29 upon payment of the regular stall fee plus an early arrival fee. Sunday arrival will be \$100 per stall; Monday, \$75 per stall and Tuesday, \$50 per stall. Indicate on your Entry Blank which day you will arrive.
- Move-in with no early arrival fee begins Wednesday, October 2.
- Early arrival fees are charged for tack stalls as well as horse stalls and are assessed to ALL the stalls in the stabling assignment (all entries signed by the same trainer).
- Arrival is determined by when possession is taken of the stalls; possession is determined by occupancy of stalls with any of the following: horses, equipment/tack or curtains.
- Any person placing any items on the show grounds prior to the early move-in time (6:00 a.m., Sunday, September 29) will be required to remove all items and stabling may be reassigned and future stabling assignments may be jeopardized.
- Upon arrival, all horse transport vehicles must check in at the main security checkpoint located on Chisholm Trail adjacent to the Covered Exercise Arena at the south end of Barn 6. A negative Coggins and health certificate must be shown for each horse. Health papers must also be shown at the Show Office before numbers are released.
- All barn lighting is reduced for six consecutive hours overnight. If at all possible, do NOT arrive between the hours of 11 p.m. and 5 a.m.
- Unloading or departure activities during performances must not obstruct roadways or barn aisles. If excessive loading/unloading time is used, exhibitors may be asked to move their vehicles.
- Stalls must be vacated by midnight, Sunday, October 13.
- To pre-order bedding, use the order form on the website, www.morgangrandnational.com Do not mail to the Show Secretary. If your arrival is not during business hours, please make sure your bedding has been pre-ordered.

ASSOCIATION/FEDERATION FEES

- The Drugs and Medications fee has been incorporated into the USEF fee which will be assessed at \$23.00 per horse per competition; this includes the \$15.00 drugs & medication fee and the \$8.00 USEF fee.

- All participants (rider, driver, handler, owner, trainer, coach, agent or lessee) must present to the Show Secretary a current USEF membership card or copy thereof. In the event a participant does not have this card or copy and membership status cannot be verified, the exhibitor must obtain a show pass online. If a participant is entered in classes restricted to amateurs, the participant will be required to purchase a membership with amateur certification.

- All participants (rider, driver, handler, owner, trainer, coach, agent or lessee) must present to the Show Secretary a current AMHA membership card or copy thereof. In the event a participant does not have this card or copy and membership status cannot be verified, a \$45 non-member fee will be charged.

- A copy of the appropriate, current USEF, AMHA and WDAA (if applicable) membership card(s) must be sent with entries.

ASSOCIATION/FEDERATION MEMBERSHIP RULES

USEF

Life, senior active and junior active members shall be eligible to participate in all classes at Regular Competitions, Eventing Competitions at the Preliminary Level or above and Combined Driving Competitions at the Advanced Level, Dressage, Reining and Vaulting Competitions and Endurance Rides. A non-member may participate as a handler, rider, driver, owner, lessee or agent at Regular Competitions, Eventing Competitions, Dressage Competitions, Reining Competitions and Combined Driving Competitions upon payment of a Show Pass fee. Participants in the following classes are exempted from the Requirements of this rule: 1) leadline; 2) exhibitions; 3) games and races; 4) classes for 4-H members; 5) walk trot (exception: Friesian performance FR231) and academy classes (academy classes are classes limited to horses used regularly in a lesson program); 6) USDF introductory level tests, pas de deux and quadrille classes; 7) NRHA Endorsed Reining Competitions. 8) Opportunity classes, 9) citizens of other nations who have proof, in English, of current membership in good standing of their own National Federation, 10) USEA beginner novice division; and 11) assistant handlers in Dressage Sport Horse Breeding classes.

AMHA

Standard or Premium Level, Life, Individual and Junior AMHA Members shall be eligible to participate in all classes at the Show without further charge. Associate level AMHA members may participate upon payment of \$35 fee to upgrade to Standard Level, or non-member fee of \$45. (Non-members may participate as a rider, driver, owner, lessee, coach, agent or trainer upon payment of a \$45.00 fee.) Participants in leadline, walk-trot classes and residents of other nations who have proof, in English, of current membership in good standing of their national federation are exempted from the requirements of this rule.

WDAA

To be eligible to participate and/or compete as an exhibitor, owner, lessee, agent, coach, or trainer in any Western Dressage class or at any Federation Western Dressage Licensed Competition persons must be active members of WDAA or pay a non-member fee equal to the price of an annual membership for each competition.

ATTENTION-GETTING DEVICES

- Attention-getting devices and/or other noisemakers (including but not limited to tape measures, blow horns, altered bamboo poles, explosives, etc.) are not allowed in and around the make up/schooling/warm-up and competition rings during the scheduled competition sessions.
- Use of explosives and fire extinguishers by or for exhibitors/competitors (except in the case of fire) are not allowed on competition grounds at any time. GR838.4j and GR839.

ATTIRE AND ENTRANCE TO RING

- All riders/drivers/handlers, attendants and awards presenters must be neatly and appropriately attired to enter the show ring for all performances or may be denied entrance.
- Entrance to the arenas must be made through the gates. No jumping over the rail into the arena.

AWARDS

- Ten Ribbons are awarded in each class and in High Point Championships except In-Hand World Champions, Working Hunter and Low Working Hunter which are awarded Champion and Reserve only.

- The Show does not provide duplicate awards. Owners and exhibitors are responsible for determining who keeps awards.

See Futurity Section for Futurity paybacks.

	WP	GNP	H	FB	FC	C	HM	RM	P	S	R
World Champion Open	X		X	X		X					X
Reserve WC Open	X			X		X					X
World Champion	X		X		X	X					X
Reserve WC	X				X	X					X
World Champion Futurity	X		X		X					X	X
Reserve WC Futurity	X				X						X
GN Finals Champion		X			X	X					X
GN Finals Res. Champion		X			X	X					X
GN Qual. Class Winner							X				X
GN Qual. Equitation Class Winner							X	X			X
GN In-Hand Winner & Reserve		X				X					X
AMHA Gold Medalist		X	X	X					X		X
Res. AMHA Gold Medalist		X		X							X
Leadline											X

(WP) World Trophy or Plaque, (GNP) Grand National Plaque, (H) Halter/Gift Cert., (FB) Floral Blanket, (FC) Floral Collar, (C) Cooler, (HM) Horse Medallion, (RM) Rider Medallion, (P) Picture Certificate, (S) Radon Sheet, (R) Ribbon, Unanimous Ribbons will be awarded to the first place winner in classes with more than one horse.

BANNERS

Banner orders, including changes to existing banners must be placed by July 15 in order to be displayed at the following year's show. For orders, visit www.morgangrandnational.com or contact Kelly McFaul, kellymcf@aol.com, 316-650-2287.

BICYCLES, HOVERBOARDS, DRONES, SKATES, MOPEDS, LASER BEAMS, ETC.

Use of unauthorized drones is not permitted. Rollerblades and skateboards will not be permitted in the vicinity of barns and arenas. Bicycles, mopeds, etc. may not be ridden inside the Coliseum, Show Arenas, barns or any other enclosed area. HOVERBOARDS AND LASER BEAMS MAY NOT BE USED ON THE SHOW GROUNDS AND WILL BE CONFISCATED.

CAMPING: RV/TRAVEL TRAILER/CAMPERS

- The Fairgrounds offers three separate RV Parks on the property.
- SOUTH RV PARK is located on the southeast corner of the property. Rental rates are \$35 per night for 30 amp service, \$45 per night for 50 amp service.
- WEST RV PARK is located on the west side of the property. Rental rates are \$55 per night for 30/50 amp service.
- For more information on the South and West RV Park, call the Fairgrounds directly at 405-948-6713. Reservations now accepted. book online at <https://okcfairgrounds.com/visitors/rv-park>
- PREMIUM MOTOR HOME AND CAMPER SPOTS (NORTH RV PARK) are available directly on the show grounds at the north end of Barn 9 close to all arenas and barns, completely paved and each site has its own sewer hookup. Pets permitted. Cost is \$1500 for the dates of the show (including Sunday move-in). You must have permission from the Show

Manager to bring your camper before Sunday, September 29, 2024. Additional fees will apply. Spaces are limited and early reservations are encouraged. Reservations accepted until September 15, 2024 or until full by contacting: Peggy Hatfield at 316-755-0395 or email peggyhat@aol.com. A reservation form is available on www.morgangrandnational.com.

CANCELLATION OR COMBINING OF CLASSES

Management has the right to combine or cancel classes.

CHECKS RETURNED/DECLINED CREDIT CARDS

All checks returned for insufficient funds or credit cards declined for any reason will be charged a \$50 handling fee and must be replaced by a certified check or cashier's check. No one will be allowed to show if he/she has a returned check, declined credit card or handling fee outstanding.

COMPLAINTS AND DISPUTES

Complaint procedures must follow rules in the USEF Bylaws, Part VII.

COVID-19 AND COMMUNICABLE DISEASE

The Show's conduct, parties, box seat assignments, etc. are subject to State and City directives, USEF guidelines and the discretion of the Show Management.

CROSS-ENTERING

- CLASSIC PLEASURE. Cross-entering is NOT allowed between the Classic Pleasure (Driving or Saddle) Sections and the English Pleasure or Pleasure Driving Sections, but Cross-entering between the Classic Pleasure Sections and all other Sections is allowed.
- DRESSAGE & WESTERN DRESSAGE. Cross-entering is NOT allowed between Open, Amateur and/or Junior Exhibitor.
- EQUITATION. Cross-entering is NOT allowed for riders between Saddle Seat Classic Equitation and Saddle Seat Equitation classes. This does not apply to AMHA Saddle Seat Medal and UPHA classes.
- RANCH RIDING. Cross-entering of horse/rider combination is NOT allowed between Open, Amateur and/or Junior Exhibitor.

DECORATIONS

- With the exception of ceilings, all stall and stable decorations must be of flame retardant material. Ceilings must be of flammable material. The Fire Marshal has the authority to require certification of all such material. IMPORTANT: See Fire Regulations starting on page 31.
- The official Show decorations are the sole property of the Grand National & World Championship Morgan Horse Show® and are copyrighted. Anyone removing items without management's permission will be subject to replacement cost and a fine.

DOGS AND OTHER PETS

Owners of dogs and other pets on the Fairgrounds or in show arenas are responsible for the behavior of their animals and that owners bear sole responsibility and liability for incidents resulting from the presence and the behavior of their animals. Fairground regulations prohibit dogs and other pets in the seating areas within the Coliseum and other buildings with show arenas. Owners of dogs and other pets are responsible for cleaning up after them immediately. Dog owners failing to comply with this rule will be subject to a \$50 per occurrence fine. There is a dog park available northeast of the West Covered Arena. Dogs must be on a leash or otherwise restrained while on the competition grounds. USEF GR1301.6

DRUGS AND MEDICATIONS

A horse exhibited at this Show that receives any medication which contains a forbidden substance shall not be eligible for competition unless otherwise exempted under USEF Chapter 4. The Show Committee has requested USEF to test this show for use of forbidden substances.

EDUCATIONAL ACTIVITIES

- Youth activities are scheduled throughout the week and are listed on page 15.

ELIMINATION OF HORSES

If a horse is eliminated after the placings have been tabulated, the horses placing below the eliminated horse will move up in sequential order.

ENTERING

When entering, avoid entering classes which might run in different rings at the same time. No gate holds are allowed. Entry fees will be forfeited in case of time conflicts caused by two rings running simultaneously.

NEW: Enter online at horseshowsonline.com as in the box below. Or Enter on the entry blank.

- One owner per Entry Blank. If extra Entry Blanks are needed, photocopies are allowed or may be filled in and printed from the Show's web site: www.morgangrandnational.com
 - Entry Blanks must be completed in full, signed and accompanied by full payment, copies of horse registration papers and copies of current USEF, AMHA and WDAA (if applicable) membership cards (or membership cards of other National Federations). Entries will not be processed without the aforementioned being complete. Resubmitted entries arriving after the closing date will be assessed post entry fees.
 - Horse(s) must be entered under the name of owner(s) or lessee of record. COPY OF THE REGISTRATION PAPERS MUST BE SUBMITTED WITH ENTRY FORM SHOWING RECORDED OWNERSHIP OR PROOF OF LEASE.
 - All payments are processed upon receipt. If an open check is sent with entries, the check will be filled out and deposited immediately for the full amount owed. No post-dated checks will be accepted.
 - Any entry received without payment will not be processed until full payment has been received. If payment is received after the deadline, the entry will be subject to post entry fees.
 - No entry will be processed that has split any charges between exhibitors, horses or stables.
 - Entry Blanks must include a list of qualifying show, date, class and placing for each class that requires qualification.
 - **Joint stabling can be considered only if the same person signs each and every Entry Blank as trainer/agent at time of entry submission and only that person can decorate stalls.**
 - If the owner or exhibitor is under 18 years of age, the Entry Blank must be signed by a representative who is of age and who, by such a signature, individually assumes responsibility and risk as stated above the signature. The Show assumes no responsibility and this shall be a condition of entry.
- Closing Date of Entries:**
ENTRIES MUST BE POSTMARKED BY THE POST OFFICE ON OR BEFORE AUGUST 13, 2024 OR RECEIVED BY AUGUST 20, 2024 (THE CLOSING DATE).
- If sending to be received by August 20, be sure to send by a method which has a tracking feature such as FedEx, UPS, etc. in order that the "received by" date may be verified. NOTE: The US Postal Service does not guarantee next-day delivery.

DO YOUR ENTRIES ONLINE!

- It is very important to enter all information correctly in "My People, Horses, Shows" page.
- Qualifications will be verified electronically.
- Payment by credit card must be submitted at time of entry and will be processed. Your entry will not be submitted without payment information. This same payment will be used to close your account at the end of the show unless otherwise instructed.

- We strongly discourage faxed entries. Copies are often illegible and front and back of the entry blanks are not always received together. However, we will accept faxes as a last resort. Fax at your own risk and do so in a timely manner and be aware that the fax machine will be turned off at 11:59 p.m. central time on August 20. Faxed entries cannot be acknowledged by phone or email until the official confirmations are sent out mid-September.

- All entries made by the closing date will be acknowledged by e-mail confirmation in mid-September. Acknowledgments will be e-mailed to the person signing as trainer unless otherwise noted. Please be certain an e-mail address is provided on the entry blank. Because of the volume of entries, receipt of entries cannot be verified by phone or fax, therefore, it is advisable to send entries via a method which has tracking.

- Mail entries to: Peggy Hatfield, PHONE: 316-755-0395
2265 N Penstemon, Wichita, KS 67226

ENTERING PRIOR TO THE CLOSING DATE FOR HORSES/RIDERS NOT QUALIFIED AS OF THE CLOSING DATE:

Horses and/or riders that have not been qualified as of the closing date but intend to qualify before the opening day of the Show must enter, pay fees and declare show for qualification by the closing date. Failure to qualify for any one class will result in entry refund for that class only. Failure to qualify for all classes entered will result in full refund of entry fee(s), stall fee(s) and drug fee(s) relative to that horse less the \$65 office fee. To obtain this refund, a letter must be obtained from the Show Secretary of the declared show stating that the horse was actually entered, shown and judged, including the placing of the horse and must be presented to the Show Secretary prior to the beginning of this show.

ENTERING ADDITIONAL CLASSES FOR HORSES/RIDERS ENTERED BY THE CLOSING DATE:

Prior to September 20: Additional classes may be entered at the original entry fee with no post-entry fees.

- The class must be paid for at the time of entry with a credit card.
- The horse must have been properly entered in at least one class in the Show by the closing date.
- The horse must meet the qualification requirements.
- The additional classes will not appear in the Show Program.
- Dressage classes may not be entered after the entry deadline.

After September 20: Additional classes may be entered at the original entry fee plus \$150 if the horse or rider has been properly entered in the Show by the closing date. The horse or rider must meet the qualification requirements and class must be entered at least two hours before the session.

ENTERING HORSES/RIDERS AFTER THE CLOSING DATE

Entries will be accepted after the closing date on the following basis:

- Each horse or rider will pay a \$300 fee in addition to all other fees;
- These entries will not be listed in the Show Program;
- Stabling for these entries will be assigned last and with no assurance of location with other entries received prior to the closing date from the same owner or trainer;

- Each of these entries must meet the qualification requirements.

ENTERING CLASSES DURING THE SHOW

- Any class entered during the Show must be entered TWO HOURS before the session in which the class is to be held;
- The entry fee for each class entered at the show will be the regular class fee plus \$150;
- In extreme circumstances, upon payment of \$500 an eligible late entry will be accepted into any class prior to the preceding class being called to the line up.

ENTERING WORLD CHAMPIONSHIPS

- Horses placing 1-6 in designated preliminary classes may enter World Championships by paying the Declaration Fee at least two hours before the start of the session. All other eligible entries may enter the World Championships by paying the Entry Fee at least two hours before the start of the session.

- An entry which, while performing in a qualifying class, fails to qualify for the Championship by reasons of equipment repair, shoeing time, illness (certified by the official veterinarian), shall be permitted to make a post entry in another qualifying class in the Section, or if no subsequent qualifying class is available for such post-entry, the horse

shall be considered qualified for the performance championship class, provided the horse has previously been entered in the Championship. USEF MO108.2

- Exhibitors are encouraged to pre-enter championships on the entry blanks with their qualifying classes if the corresponding preliminary classes are also entered. The designated preliminary classes for each championship class are listed in the Class Specification section.

- Payment of the Declaration Fee must be included with the rest of the entry fees.

- The Declaration Fee is refundable provided the entry is officially scratched. (Exhibitors must fill out a scratch form in the office at least two hours before the start of the session if they choose not to go into a previously entered championship class regardless of their placing in the preliminary class.) Failure to officially scratch in the office will cause a \$50 penalty fee to be levied against the entry.

- An open check or credit card number must be deposited with the Show Office before numbers can be issued. This check or credit card will be used to cover the Entry Fee if the entry does not qualify for the Declaration Fee or will be used to cover the Penalty Fee if the entry is not properly scratched.

EQUINE VACCINATION RULE

At Federation licensed competitions, horses more than seven months of age entering the grounds must be accompanied by documentation of Equine Influenza Virus and Equine Herpes Virus (Rhino pneumonitis) vaccinations within six months prior to entering the stables. GR844.1.

EQUITATION CLASSES

In any Equitation class where riders leave the ring between the railwork and the pattern, the rider that is entered in the class is the only one allowed to be mounted on the horse.

FEED & BEDDING

Feed and bedding may be purchased on the grounds; no first bedding will be furnished. To pre-order bedding, visit www.morgangrandnational.com to download an order form. Do not mail to the Show Secretary. The Feed & Bedding Office can be reached at 405-948-6786 during regular business hours.

FIRE REGULATIONS

Blocking of aisles in barn area is prohibited. This includes blocking aisles with drapes or other obstructions. No combustible materials allowed in any barn. Designated fire lanes must be kept clear. The area around the exhibit building and barn area must be kept free of motor vehicles. Vehicles parked in unauthorized areas will be towed away and the owner will be charged \$75 to recover vehicle.

FIRE REGULATIONS OKLAHOMA CITY FIRE MARSHAL'S OFFICE SPECIAL EVENTS

FIRE AND LIFE SAFETY FOR LIVESTOCK

1. There shall be NO plastic or vinyl material in the buildings, coverings for stalls, or used for temporary security of retail storefronts.
2. Only stalls for tack storage, entertainment, or sleeping can be covered on the top, and will require a smoke detector.
3. The stalls can only be covered in a red rosin construction grade paper or butcher block paper, cheesecloth; either regular or restaurant type grade or 100% cotton sheet. CEILING MATERIALS MUST BE FLAMMABLE SO THE SPRINKLER SYSTEM WILL BE ACTIVATED. Wood strapping-3' max. on center to attach paper is allowed.
4. NO TWO CONTINUOUS STALLS PER AISLE SHALL BE COVERED AT ANY TIME.
5. Sleeping areas are to be equipped with a smoke detector and fire extinguisher.
6. Any aisle space between stalls can be covered only if equal open space to material not to exceed 4 (foot) ie. If your material is max. 4 (foot) then the space between material shall be min. 4 (foot).
7. WALL COVERINGS MUST BE NON-FLAMMABLE. Combustible storefront elevations shall be treated in ACCORDANCE WITH NFPA 701 to make them flame retardant and a certificate or similar proof is supplied to the Oklahoma City Fire Marshal's Office prior to its placing. Material that is being treated by user must be done in the presence of an Inspector from the City of Oklahoma City Fire Marshal's Office.
8. Awnings shall not exceed out from stalls any further than 4 feet from

stall. This shall include any furnishings or decorations.

9. No portable heaters of any type are allowed in the Oklahoma City Fairground livestock facilities.

10. NO tents or canopies are allowed inside the barns, arena, or livestock area. This is to include but not limited to EZ-UP pop up tents.

11. NO SMOKING will be permitted in Arena or Livestock area (BARNs)

12. NO hay, straw, shavings, or similar combustible materials used for decorations are permitted within any facility unless they have been treated in ACCORDANCE WITH NFPA 701 to make them flame retardant and a certificate or similar proof is supplied to the Oklahoma City Fire Marshal's Office prior to its placing. (Hay or straw for animals is permissible and can be kept in stall areas for feeding and or bedding)

13. Combustible trash shall be removed at least once a day during the period the arena/exhibit is occupied.

- Parking—Exits and entrances must be kept clear. Designated fire lanes must be kept clear. Any vehicles parked in unauthorized areas will be towed and charged a \$75 recovery fee.

- No motorized vehicles are allowed in the buildings with the exception of golf carts for special circumstances and motorized wheel chairs.

- Aisle: Blocking of barn aisles is strictly prohibited. This includes drapes or other obstructions and may be removed by Management.

- Combustible materials are not allowed to be stored in any building.

Please feel free to contact show officials for further clarification or questions.

- Construction shall not block any portion of Fire Alarm notification devices.

City of Oklahoma City Fire Marshal's Office

Office: 405-522-5005

2401 NW 23rd St, Ste 4

Oklahoma City, Oklahoma 73107

FORBIDDEN APPLIANCES AND CONDUCT

- Items such as, but not limited to, tape measures, blowhorns, lighters, split bamboo poles, chains, laser beams or whips that might affect the performance of a horse or disturb another horse while performing in a class will not be allowed at the entrance to any of the show rings, ringside or any public place.

- Any tail-setting device that promotes an obvious or unnatural breakover is prohibited on the show grounds. Rolled or round bustles are permitted.

- USEF rules will be enforced including GR839 (includes, but not limited to firecrackers, laser beams, fire extinguishers and whipping). Provisions of the Horse Protection Act will be enforced.

- Exhibitors are urged to familiarize themselves with USEF rules regarding forbidden appliances and conduct. Rules will be enforced and yellow warning cards will be issued to anyone found not in compliance.

GATE HOLD – NO DELAY BETWEEN CLASSES

Exhibitors are warned about entering classes in simultaneous sessions. The Show will be run according to GR831. Schedule conflicts between rings are the responsibility of the exhibitor. A backup rider/handler is recommended if you have entries in more than one ring.

GOLF CARTS

- After 9:00 a.m. on Saturday, October 5, no golf carts except those authorized by Show Management will be allowed inside any building. This rule will be strictly enforced by security. Parking will be allowed in designated areas only.

- Golf carts may be rented from Fore Wheeler Golf Cars 405-682-8444 or rent online: <https://fore-wheeler-golf-cars.pointofrentalcloud.com/portal>.

- Minors who do not have a valid driver's license which allows them to operate a motorized vehicle in the state in which they reside will not be permitted to operate a motorized vehicle of any kind, including, but not limited to, golf carts, motorcycles, scooters, or farm utility vehicles, on the competition grounds of licensed competitions. Minors who have a valid temporary license may operate the above described motorized vehicles as long as they are accompanied by an adult with a valid driver's license. The parent/legal guardian or individual who signs the entry blank as a parent or guardian of a minor operating a motorized vehicle in violation of this rule are solely responsible for any damages, claims, losses or actions resulting from that operation. Violations of this

rule will be cause for penalties against those responsible for the child committing the offense. Wheelchairs and other mobility assistance devices for individuals with disabilities are exempt from this rule. GR1301.7

- The unsafe use of personal electronic transport devices, as determined by the Competition Officials and Management in their sole discretion, that do not require a driver's license to operate, including but not limited to Segways, Hoverboards and single-wheeled scooters is prohibited on competition grounds. Operating such devices in areas where people gather may be deemed "unsafe use" if there is a risk of harm to others. If the operator of the device is a minor, the parent/legal guardian of individual who signs the entry blank as a parent or guardian of a minor operating the device in violation of this rule is accountable and may be subject to penalties. Wheelchairs and other mobility assistance devices for individuals with disabilities are exempt from this rule. GR1301.8.

HEADERS

All headers in the Morgan Division must be a minimum of 16 years of age and dressed appropriately (USEF horse show age, see GR103).

HEADGEAR

Riders must wear ASTM/SEI approved headgear with properly fitting harness in the following:

- All classes where jumping is required and when jumping anywhere on the show grounds (exception: Trail classes)
- Hunter Seat Equitation classes, including Walk/Trot
- Dressage riders when warming up for and riding in Dressage classes (exception: Western Dressage)
- Leadline riders at all times when mounted.

Protective headgear is acceptable in any other division or class without penalty by the judge. See GR801.4.

HEALTH REQUIREMENTS

Coggins: ALL horses (including Oklahoma horses) must be accompanied by a record of a negative official test for Equine Infectious Anemia conducted within the previous 12 months (negative EIA, test date, lab and accession number).

Health Certificates: All horses, including horses in Oklahoma, must be accompanied by an official, current (30 days) interstate health certificate. THE ORIGINAL OR PHOTOCOPY OF THE ABOVE ITEMS MUST BE CARRIED WITH YOU. DO NOT FORWARD WITH YOUR ENTRY.

Vaccinations: At Federation licensed competitions, horses more than seven months of age entering the grounds must be accompanied by documentation of Equine Influenza Virus and Equine Herpes Virus (Rhinopneumonitis) vaccinations within six months prior to entering the stables. USEF GR844.1.

HEARING DEVICES

Electronic communication devices used for purposes of coaching exhibitors during a competition are prohibited in all classes in the Morgan Division. Exhibitors with a permanent hearing impairment are permitted to use an electronic communication device upon submission of a written certification from a treating medical professional's office certifying the permanent hearing impairment and certifying the requirement of an electronic communication device. The medical certification must be provided to the competition Steward, within a reasonable time prior to competing, who shall attach a copy to the Steward's report.

HORSE SHOW OFFICE

The Office will be open on Thursday, October 3 from 1:00 to 5:00 p.m. and on Friday, October 4 from 9:00 a.m. to 5:00 p.m. During the Show, the office will open TWO HOURS before the first session begins and close after the last session ends. The Office will be closed every day from 12:00 noon to 1:00 p.m. and from 5:00 p.m. to 7:00 p.m.

HOSPITALITY CENTER

Hospitality is located in the West Concourse of the Coliseum and will be open Friday, October 4 at 10:00 a.m. and thereafter will reopen at 8:30 a.m. daily. Here you will find: Silver Possibility tickets, your sponsor packet, Show Programs, Judges' cards, seating chart, Show

merchandise, seat sales, general information, banner sales, stall chart, Silver Possibility prizes, scoring system explanations, popcorn, coffee and donuts. Hospitality will close at 2:00 p.m. on Saturday, October 12. All Silver Possibility prizes must be picked up before this time.

JUSTIN'S (EXHIBITORS' LOUNGE)

Everyone is welcome to visit Justin's located above the in-gate of the Coliseum. An elevator is available for access to Justin's. No smoking is allowed. No photo or video recording is allowed from the lounge.

LEADLINE

Open to riders who are at least 2 but less than 7 years old as of December 1 (GR103) and who are not entered in any horse show class at this Show. Leaders must be at least 16 years old (USEF GR103). May be shown under any tack and attire. Safety is of the utmost importance in presentation, tack and attire; no trotting; no backing. Stallions prohibited. All entries to receive blue ribbons and will be photographed and introduced. This is a special activity, not a "horse show class". USEF rules do apply. USEF MO209.16. Riders will not be placed. ATSM/SEI protective headgear must be worn at all times by riders when mounted USEF GR801. No entry fee.

LEARNING CENTER

The Open Gate Learning Center is an on-site study and learning center for young equestrians who are competing at the Show and provides academic support to young riders, grades 5-12. This will be offered at no charge to students. Interested students should complete the application found at www.amhct.org.

LOCATION OF CLASSES

Management reserves the right to change the arena location of classes.

MEASUREMENTS

Measurement cards are not required. Management reserves the right to measure feet before any protests are lodged. A courtesy measurement by the Steward is available to all exhibitors. All World Champions and Reserve World Champions must have one foot measured immediately upon leaving the ring. Toe length specifications can be found in MO103.

MILITARY RECOGNITION

Wednesday, October 9. Join us in celebrating our military and welcoming WISH FOR OUR HEROES. Please fly your flags throughout the week. Bring your own or to order, contact Larry Bolen cedrcreekfarm@aol.com.

NON-SHOWING HORSES

All health requirements apply to these horses.

OPEN CHECK POLICY

An open check or credit card number must be deposited with the Show Office before numbers can be issued.

Paddock Announcements

Paddock calls and announcements regarding classes are provided as a courtesy to exhibitors. Checking in and showing up for a class remains the responsibility of the individual exhibitor.

PARKING

- Horse trailers and vans are to be parked in the parking area north of the horse barns. In order to remove a vehicle or equipment from the parking lot, identification may be required.
- Passenger vehicles are to be parked in approved parking areas. Vehicles parked in unauthorized areas will be towed and assessed a \$75 charge. No motor homes, travel trailers, campers or RV's may park in the Fairgrounds parking lots or on the roads of the Fairgrounds.

PARTIES/MEETINGS/SPECIAL EVENTS

The week of the Show includes many special events, parties and meetings. You're invited! You'll find a list of events in the Show Program and in the Hospitality Center.

PERSONS NOT IN GOOD STANDING

Persons who are not in good standing with USEF, AMHA, this Show or any Regional Show may not participate in this Show, whether as an exhibitor, owner, trainer or otherwise. This policy includes all horses registered in the name of any such person, whether leased or under contract for sale. Procedures have been established to resolve any disputes concerning accounts with USEF, AMHA, this Show or any Regional Show.

PHOTOGRAPHER/VIDEOGRAPHER

No images may be sold during the Show by anyone other than the Official Photographer or Videographer. Photo or Video recording is allowed only in areas where the view of spectators is not obstructed. No photo or video recording from the exhibitors' lounge is allowed. It is requested that only official photography be used in all advertising from the Show. Press passes must be picked up in the Show Office by photographers working for publications.

PSAT TESTING

As a courtesy to exhibitors, the Show has made testing available on test dates that occur during the Show. For more information, contact Kate Ferguson, Director of Student Development, Harding Charter Preparatory High School, 3333 N. Shartel Ave, Oklahoma City, OK 73118, kferguson@hardingcharterprep.org Tel: 405-606-8742.

QUALIFYING

- HORSES qualify for performance classes and RIDERS qualify for equitation classes.
- Horses entered in the 2024 Grand National & World Championship Morgan Horse Show® must qualify between 10/15/23 and 10/4/24 for a class by:
 1. Placing 1-8 in that class or comparable futurity class at an AMHA Regional Show;
 2. Placing 1-6 in that class or comparable futurity class at an USEF All-Morgan show, USEF Morgan Division, and shows with a Morgan division sanctioned by registries that have been granted international reciprocity by AMHA;
 3. Placing 1-4 in that class at a USEF Competition Lite.
- Equitation riders qualify for Equitation Classes by placing 1-8 in that class at an AMHA Regional Show, 1-6 in that class at a USEF show or 1-4 in that class at a USEF Competition Lite show.
- Dressage (Intro-First Level) entries qualify by horse/rider combination riding in a Dressage class at any show at that level.
- Western Dressage (Intro-Level I) entries qualify by horse/rider combination riding in a Western Dressage class at any show at that level.
- Stallions that have been gelded during the current competition year qualify for the corresponding class for geldings.
- Junior Horses who qualify under the above rules in a class for Four-Year-Olds and Under are automatically qualified for the class of their respective age group.
- Maiden, Novice, Limit, Gentlemen, Open, classes with open specifications and classes divided by height qualify horses for Open classes by placing as described above.
- Amateur Gentlemen Pleasure Driving are classes for amateurs. Horses must qualify by winning the appropriate placing in an Amateur class.
- Amateur Owned, Trained and Shown. Horses must qualify by winning the appropriate placing in an Amateur class or AOTS Class.
- Gentlemen to Ride/Drive. Horses must qualify by winning the appropriate placing in an Open class or a class specific for Gentlemen.
- Ladies Amateur to Ride are classes for Ladies, restricted to Amateur riders. Horses must qualify by winning the appropriate placing in a Ladies class or a class specific for Ladies Amateur.
- Masters classes are classes for Amateurs, restricted to riders/drivers that are 50 years & older. Horses must qualify by winning the appropriate placing in an Amateur class or a class specific for Amateur Masters except Classic and Park.*
- Saddle Seat Classic Equitation riders must qualify in either a Saddle Seat Classic Equitation class or a Saddle Seat Equitation class.
- Walk-Trot riders must qualify by showing in any Walk-Trot class.
- Youth horses must qualify by showing in any class in that division.

*FOR SPECIFIC QUALIFICATION AND CROSS-ENTERING RULES, SEE RULES UNDER EACH SECTION.

Classes Not Requiring Qualification:

Carriage	Dressage, Second Level & Up
Fitting & Showmanship	Equitation, Adult
Futurity	Hunter Equitation Over Fences
In-Hand, Yearling	In-Hand, Two Year Old
In-Hand, Specialty Amateur	Jumper
Leadline	Park Harness Two Year Old
Pleasure Driving Two Year Old	Reining
Road Hack	Roadster
Sport Horse	Trail
Versatile Morgan	Working Hunter
Working Western	Western Dressage Level 2-3
Western Dressage Misc. Classes	Western Horsemanship

RAFFLES/SOLICITATION/FUND RAISING

Any raffle/solicitation/fund-raising held at the Show must be approved by the Show Committee.

REFUNDS

- If refund request is received prior to the closing date of entry, all fees will be refunded within 30 days of the completion of the Show, less a \$65 office fee. No refunds will be made after the closing date even with a medical/veterinarian certificate.
- Because of multiple rings working simultaneously, class schedules may conflict. If an exhibitor feels a conflict may occur, the class most desired should be chosen. No gate holds are allowed. NO REFUNDS will be made if an exhibitor misses a class for any reason.
- Horses and/or riders that have not been qualified as of the closing date but intend to qualify before the opening day of the Show must enter, pay fees and declare show for qualification by the closing date. Failure to qualify for any one class will result in entry refund for that class only. Failure to qualify for all classes entered will result in full refund of entry fee(s), stall fee(s) and drug fee(s) relative to that horse less the \$65 office fee. To obtain this refund, a letter must be obtained from the Show Secretary of the declared show stating that the horse was actually entered, shown and judged, including the placing of the horse and must be presented to the Show Secretary prior to the beginning of this Show.
- If a horse is unable to come to the Show, another horse may be entered in its place, provided the same classes are entered.

REGISTRATION

- Any horse entered in this Show must be registered with the American Morgan Horse Association, Inc., or any registry that has been granted international reciprocity by AMHA and must be entered under its full registered name and registration number. EACH HORSE ALONG WITH ITS REGISTRATION PAPERS OR A PHOTO COPY MUST BE AVAILABLE FOR INSPECTION, EXAMINATION AND VERIFICATION BY AN AMHA-DESIGNATED OFFICIAL DURING THE SHOW.
- Horse(s) must be entered under the name of owner(s) or leasee(s) of record with AMHA or any registry that has been granted international reciprocity by AMHA. A COPY OF THE REGISTRATION MUST BE SUBMITTED WITH ENTRY FORM SHOWING RECORDED OWNERSHIP OR PROOF OF LEASE.

RESPONSIBILITY

USEF, The American Morgan Horse Educational Charitable Trust ("AMHECT"), The American Morgan Horse Association, The Grand National & World Championship Morgan Horse Show® Committee, Oklahoma State Fair Park, Horse Show Management and its employees will, in no way, be responsible for any accident or loss of life or limb which may occur to rider, driver, owner, trainer, coach, agent, groom, spectator, attendant or animal at this show. Nor will the above be responsible for loss or destruction of any property or equipment or damages to or by any animal on exhibition at the show grounds or stabling area. This shall be a condition of entry.

RETIREMENT CEREMONIES

Unauthorized retirement ceremonies of any kind are not permitted in the ring at the Show. For information, contact Larry Bolen: cedrcreekfarm@aol.com.

RIDER OR DRIVER CHANGES

Management requires that any change in rider or driver be recorded with the Secretary in the Horse Show office TWO HOURS before the session in which this change is made.

RING PROCEDURE & CONDUCT

- In all classes where horses compete individually, a starting order will be established and rotated for subsequent classes. One minute will be allowed for each horse to enter the ring after being called. In classes which show collectively, two minutes will be allowed after the first horse enters the ring. The gate will be closed at the end of two minutes or when all entries have entered the ring, whichever comes first. A class will be considered completed when the cards are handed to the Ringmasters or Announcer.
- CONDUCT IN THE SHOW ARENA(S) Unseemly behavior in any show arena while a class is in session may result in expulsion from the Show. This includes, but is not limited to, the application of ginger or other similar substances to a horse in any show arena or warm-up arena.
- CONDUCT AT THE SHOW Exhibitors are warned that any act of discourtesy or disobedience to staff or officials on the part of the owner, groom, rider, driver or member of the family of the person participating in the show, will disqualify the horse/rider from adjudication. The management reserves to itself the right to remove any of the above named from the show without being liable for compensation or damages. Excessive use of the whip on a horse on the competition grounds before or during the show, by any person, constitutes a violation and renders the offender subject to penalty. Judges will be expected to enforce this in the arena. Any action(s) against a horse by a participant deemed excessive by Staff, Officials or the Show Committee will be punished by elimination from the show. It is a violation of USEF Rules to commit any act or make remarks during the show that are considered offensive or made with intent to influence or cast aspersions on the judging, and any exhibitor may be barred from the show for this offense by the Show Committee.

SAFE SPORT POLICY

Reminder: All USEF Life and Senior Active members, as well as participants who have regular contact with minor athletes, are required to comply with the U.S. Center for Safe Sport training requirement to be eligible to participate in the competition. All participants must adhere to the U.S. Center for Safe Sport Code, USEF Safe Sport Policy, and the Minor Athlete Abuse Prevention Policies. More information about these can be found at www.usef.org.

SAFETY

Management reserves the right to deny entry into the ring to any unruly horse or one whose actions threaten to endanger the rider, driver, handler, other exhibitors or entries.

SCHOLARSHIPS/GRANTS

- Scholarships in the amount of \$500 will be awarded to the winners of the AMHA Gold Medal Finals.
- Alex Mooney Scholarship Fund will be awarded annually in the amount of at least \$5000.

SCHOOL ABSENCES

If you need a letter stating that your child will be participating in the Show, contact Nikki Dumas at AMHA, 859-448-5109 or nicole@morganhorse.com by October 1. After this date, AMHA cannot guarantee a letter will be provided.

SCORING SYSTEM

When multiple judges are used, the Majority Opinion System (MOS) will be utilized. See Hospitality and the Show website for copies of the explanation of the MOS system.

SCRATCHES

Exhibitors must notify the Secretary of scratches TWO HOURS before the session. A fee of \$50 will be assessed to any exhibitor who fails to properly notify of any scratch. No scratches will be accepted by telephone.

- For pre-entered World Championships: Exhibitors must fill out a scratch form in the office at least TWO HOURS before the start of the session if they choose not to go in a previously entered championship class regardless of their placing in the preliminary class.

SEATING

- All Coliseum seating is handled by Carolyn Sebring at 413-442-0838 or carolynsebring@aol.com. Sponsorship seats are assigned and given preference before purchased seats. Sponsors who need extra seats should contact Carolyn Sebring. Individual Box Seats are available at \$200 per seat for the week for non-sponsors.

- Requests must be received by September 1. Seat assignments will be posted in the Hospitality Center on the first day of the Show.

- Seat assignments are made with consideration for the following factors but not necessarily in this order:

- (1) Location of seating assigned in prior years;

- (2) The degree of support of the Show, AMHECT and/or the AMHA by the box seat holder, giving due regard to support by means of personal time and efforts, support by contribution of money and exhibition of horses;

- (3) Once seats are relinquished, the consideration for factor (1) above is also relinquished, except that judges and other officials who have given up seating to officiate will be eligible to receive comparable seating assignments in the year following their year of service to the Show;

- (4) Requests by box seat holders for additional seats may necessitate moving to a new location in the Coliseum.

SECURITY

Security is hired to assist with around-the-clock protection of exhibitors and horses. However, it is impossible for the officers to be all places at all times. You are urged to take careful precautions in the stable area and on the grounds with purses, billfolds and other belongings.

SHARPS DISPOSAL

Safe and proper sharps disposal (needles, syringes and other hazardous objects and materials) is the responsibility of individual stables. Containers are available throughout the stabling area and will be properly disposed of by competition personnel when full or after the Show.

SHOW EVALUATIONS

- USEF Evaluation Forms may be obtained from the Show Office.
- Show and Judging Evaluation Forms are available in the Show Office. Please fill them in and leave them with the Show Secretary when you check out.

SIGNS AND NOTICES

Posting of signs and flyers are allowed only on the cork bulletin boards located throughout the facility. Postings in places other than the designated areas will be removed and may be subject to damage fees charged by the Fairgrounds.

SMOKING

SMOKING IS PROHIBITED BY OKLAHOMA STATE LAW INSIDE THE COLISEUM (INCLUDING THE EXHIBITOR'S LOUNGE), COMMERCIAL EXHIBITS AREAS, THE PERFORMANCE ARENA, BARN 8 ARENA, WEST COVERED ARENA AND ALL BARNs. THIS INCLUDES THE AREA ON THE ARENA FLOOR AT THE IN AND OUT GATES. VIOLATORS ARE SUBJECT TO STALL REASSIGNMENT.

SPECIAL EVENTS

- Dog Adoption: Sunday, October 6 throughout the morning and during the dog show and stick horse classes. The Edmond Animal Shelter will bring dogs that want to go home with a new family.

- Stick Horse: Sunday, October 6, Barn 1 warm-up ring, immediately following the Afternoon Session in the Coliseum. Each entry to receive an award. This is a special activity, not a horse show class. Entries may

also enter Leadline. No order of placing. No entry fee. New this year, two ages groups offered! Rider 5 & Under and Rider 6 & Over.

- Dog Show: Sunday, October 6, Barn 1 warm-up ring, following the afternoon session and the Stick Horse Class. Classes to be held are for Best Costume, Best Rescue Dog, Best Trick and Special Recognition for Oldest and Youngest Dogs.

- Breyer Fun Day: Thursday, October 10. Morning activities 9:30-11:30 in the Breyer Youth Center. Paint your Breyer Horses, then return at 1:00 p.m. and enter in the Breyer Horse Show.

- Costume Class: Friday, October 11, Barn 1 warm-up ring, following the morning session in the Coliseum. Two fun classes open to all ages. There will be a class with horses, to be shown at a walk only, safety of horse and rider is paramount; and a class without horses. Both are judged on costume originality. No entry fee, enter at the gate.

SPLITTING OF PERFORMANCE CLASSES

- The final number of entries in a class will be determined TWO HOURS prior to the session in which the class in question is to be held.

- Splits will be posted outside the horse show office and posted on the Show's website ONE HOUR prior to the session.

- There will be no trades between the split sections as posted unless approved by Show Management.

- If a Grand National class is split, each resulting new class will receive duplicate awards. The top 6 entries from each new class will be eligible to enter the Championship at the Declaration Fee.

Preliminary Driving Classes

Carriage Pleasure Driving classes with 13 or more entries will be split.

All other driving classes with 15 or more entries will be split.

Preliminary Saddle Classes

Walk-Trot/Jog classes with 14 or more entries may be split at the discretion of Management. All other preliminary saddle classes with 24 or more entries will be split.

World Champion & Finals Classes

WC and Finals Saddle classes with 24 or more entries and WC and Finals Driving Classes with 15 or more will be split into 2 preliminary sections, a minimum of 12 horses from these two sections will be called back for the final section and placed.

STABLING

- Permanent stalls in all barns are 10' x 10' with a minimum wall height of 85" All stalls have doors.

- Every horse on the show grounds must be assigned a stall.

- For safety reasons, BLOCKING OR PARTIAL BLOCKING OF AISLES IS PROHIBITED. SUFFICIENT ROOM MUST BE LEFT OPEN TO ALLOW FOR 2-WAY HORSE TRAFFIC. VIOLATION WILL AFFECT STABLING ASSIGNMENTS.

- In accordance with International Fire Code 2018, curtains, draperies, hangings and other decorative materials attached to walls shall be flame resistant/non-flammable in accordance with Section 805.2 and NFPA 701 or be noncombustible. Where required to be flame resistant, decorative materials shall be tested by an approved agency and pass Test 1 or 2, as described in NFPA 701 and furnished to the fire code official upon request. Materials used for ceilings MUST BE FLAMMABLE. See complete fire regulations starting on page 31.

- Stalls must be kept clean and maintained throughout the Show.

- No panels may be moved or removed without approval of Show Manager and MUST be done by the Fairgrounds personnel. Exhibitors will be billed per panel for replacing any removed panel(s), reconfiguring stall(s), and/or the cost of repairing any damage to any stall(s) they use. Cost will be \$450 per panel.

- All wood must be removed before departure. Failure to do so will result in a charge to the exhibitor.

- Out of respect for your fellow exhibitors and for public image, if you are stabled in Barns 1/2, 6 or on a main aisle in any other barn, your stall decorations must remain up until the last class on Saturday night.

- Any person placing any items in the barns prior to the advertised early move-in time (6:00 a.m. Sunday, September 29) will be required to remove all items and stabling may be reassigned.

- Information regarding stabling locations will not be available until the Saturday before move-in day. The stall chart will be available for feed, bedding and commercial decorators at that time.

STABLING POLICY

- A Stabling Committee shall be appointed by the Show Chairperson. The Committee shall include the Show Chairperson and other persons who possess a knowledge of the criteria as well as the history of stabling. Stabling location will be determined on an ANNUAL basis and stabling is assigned by consideration of efficient use of stalls. Tack stalls may be limited.
- The Stabling Committee shall consider the following factors but not necessarily in this order:
 - Location of stabling assigned in prior years;
 - The length of time the exhibitor has supported the Show, AMHECT and/or the AMHA;
 - The degree of support of the Show, AMHECT and/or the AMHA by the exhibitor, giving due regard to support by means of personal time and efforts, support by contribution of money and exhibition of horses;
 - Judges and other officials who have given up prior year stabling to officiate will be eligible to receive comparable stabling assignment in the year following their year of service to the Show.
- Joint stabling will be considered only if the same person signs each and every entry blank as trainer/agent at time of submission and decorations must be under only one stable/owner's name. NO EXCEPTIONS.
- Only Show Management may reassign stalls. Reassignment may be necessary if an exhibitor cancels after stall assignments have been made or does not use all stalls assigned.
- For safety reasons, BLOCKING OR PARTIAL BLOCKING OF AISLES IS PROHIBITED. SUFFICIENT ROOM MUST BE LEFT OPEN TO ALLOW FOR 2-WAY HORSE TRAFFIC. VIOLATION WILL AFFECT STABLING ASSIGNMENTS

UNSCHEDULED EVENTS

Any and all such events are strictly prohibited unless approved in advance by Show Management or Show Committee.

UPHA CLASSICS GRAND CHAMPIONSHIPS

- To be eligible for competition in the UPHA Classic Grand Championship, a horse must have placed first through sixth in the respective UPHA Classic qualifying class i.e. you can only show in the championship in which the horse qualified. The owner, trainer and exhibitor of the entry must be a Professional or Associate Member of the UPHA.
- Horses will be charged the regular GN class entry fee, plus the \$300 UPHA Entry fee. The UPHA Entry fee will be made in two payments. The first payment of \$100 will be due upon entry and is non-refundable. The remaining \$200 will be charged to your account 24 prior to the class. The \$300 UPHA fee is added to the total purse of the class.
- Winnings will be paid by UPHA 45 days after the show. For further information, please contact the UPHA at 859-231-5070 or email info@uphaonline.com.

VENDOR POLICY

- Only authorized Official Vendors (i.e. Farrier, Feed & Bedding store, Photographer, Veterinarian, and Videographer) are allowed to operate on the Show grounds for the duration of the Show. Any unauthorized vendors will be removed from the grounds.
- Any exhibitor requiring an outside vendor to provide services normally provided by an official vendor shall notify the Show Manager with the name of the vendor, type of service to be provided and the time frame of the activity. Upon review by the Show Manager, who has sole discretion in the matter, a temporary permit to conduct a specific service may be granted. The Show Manager will determine the time and scope of, and any fee for, any temporary permit.

VIDEO REVIEWS

Videos will not be reviewed by Judges, Show Management or Stewards concerning class placings or for any other purpose except in the Reining Section, including the AMHA Reining Seat Medal. Decisions of officials are final.

VIDEOGRAPHER/PHOTOGRAPHER

No images may be sold during the Show by anyone other than the Official Photographer or Videographer. Photo or Video recording is allowed only in areas where the view of spectators is not obstructed. No photo or video recording from the exhibitors' lounge is allowed. Press passes must be picked up in the Show Office by photographers working for publications.

WHIPS

No item may be used inside or outside the ring while showing a horse except one whip per handler. Regulations of all whips will be in accordance with USEF rules applicable to the respective division. See GR803. LASH/LONGEING WHIPS ARE NOT ALLOWED IN ANY WARM-UP OR SHOW RING, VICTORY PASSES INCLUDED.

WORLD MORGAN FUTURITY

- The World Morgan Futurity is currently conducted at the Show. All horses shown must be currently nominated in the World Morgan Futurity. There are four divisions: Yearlings, Two Year Olds, Three Year Olds and Alumni Four Year Olds. Futurity horses must be entered on the Show Entry Blank and all applicable fees paid to the Show Secretary. Prize money will be sent to the owner of record on file with the Show Secretary.
- Weanling and Eligibility Futurity forms may be downloaded from the website www.morganfuturity.com.

Live coverage starts October 5th and goes through October 12th. All four rings will be produced and live streamed by Richfield Video Productions. You can access all rings live for \$30/day or \$175 for the entire show. Free viewing will be offered the following day through the end of October.

To order, go to: gnwcmhs.com/mgn-live/ For technical assistance, please contact Richfield Video Productions at rvprod@gmail.com.

DON'T MISS A SINGLE MINUTE!

RVP MGN LIVE

PARTIES • MEETINGS • SPECIAL EVENTS

FRIDAY: EXHIBITORS' MEETING: Barn 1 Warmup Arena at 3:00 p.m.

SATURDAY: COMMERCIAL EXHIBITORS OPEN

WELCOME TO OKLAHOMA: During the evening session. Snacks to be set up around the ring.

SUNDAY: DOG ADOPTION: Barn 1, at the entrance to the Coliseum. Edmond Animal Shelter will bring dogs that are looking to go home with new families.

STICK HORSE CONTEST: Barn 1 Warm-Up Ring, following the last class of the Coliseum's afternoon session. Sign up at the gate. New this year! Two age groups offered. Rider 5 & Under and Rider 6 & Over. Come watch these great riders tame their mounts!

DOG SHOW: Barn 1 Warm-Up Ring, following the Stick Horse Class. Sign up at the gate.

Come one, come all, big dogs and small! Classes to be held are for Best Costume, Best Rescue Dog, Best Trick and Special Recognition for the Oldest and Youngest Dogs.

DRESSAGE EXHIBITORS' MEETING: Barn 8 Arena stands, one hour after Western and Classical Dressage classes end.

MONDAY: AMHA YOUTH COUNCIL Barn Olympics. Open to all youth after the afternoon session in Barn 1 warmup.

TUESDAY: YOUNG ADULT ALLIANCE EVENT: Happy Hour in Justin's at the beginning of the evening session.

WEDNESDAY: AMHA TOWN HALL MEETING/RULES FORM: Barn 3 Sales Arena following the last class of the Coliseum's morning session.

WORKING HUNTER EXHIBITORS' MEETING: Barn 8 Arena stands, following the last Hunter class of the morning session in Barn 8 Arena.

YOUTH OF THE YEAR MEET & GREET & AMHA MEDAL MIXER: 4:00 p.m. Barn 3 Sales Arena. Mandatory for all Youth of The Year and Junior Invitational participants and to all AMHA Gold Medal Qualifiers.

MILITARY RECOGNITION: The Coliseum's evening session is dedicated to members and past members of the Armed Forces. Wish For Our Heroes will be present to help honor local Military families.

THURSDAY: BREYER FUN DAY: Morning Activities 9:30 to 11:30 in the Breyer Youth Center. Paint your Breyer Horses, then return at 1:00 and enter in the afternoon Breyer Horse Show.

CARRIAGE EXHIBITORS' MEETING: Barn 3 Sales Arena, 30 minutes after the last carriage class of the afternoon session in Barn 8 Arena.

SHOPPING EXTRAVAGANZA: 6:00-7:30 Coliseum Concourse.

Shop at the Commercial Exhibitors with refreshments. Register to win \$250 gift certificate for Commercial Exhibitors.

SILVER POSSIBILITY EXHIBITORS' PARTY: Expo Hall, following the last class of the Coliseum's evening session. Win \$5000 Grand Prize! Silver Possibility ticket required for entry.

FRIDAY: COSTUME CLASSES: Barn 1 Warm-Up Ring, following the last class of the Coliseum's morning session, but not before 11:30 a.m. Sign up at the gate. Two classes--one with horses, one without.

YOUTH AWARDS GALA: 5:00-6:30 p.m., Barn 3 Sales Arena. A celebration open to all this year's Youth of the Year and Junior Invitational contestants and their families.

FIRST TIME EXHIBITORS PHOTO: Coliseum at 6:15 p.m.

JOHN & GEORGIE GREEN HALL OF FAME INDUCTION: During the evening session, after class 213. This year's inductee: Sherry Cole

RETIREMENT CEREMONY: Merriehill After Hours GCH. Party at stalls after the last class of the evening session.

SATURDAY: REINING/RANCH/TRAIL EXHIBITORS' MEETING: Barn 8 Arena stands, following the last reining class of the morning session in Barn 8 Arena.

AROUND THE RING REFRESHMENTS: Food stations will be set up around the ring in the Coliseum during the evening session. Come celebrate the last day of the show!

CLASS SPECIFICATIONS

TERMINOLOGY

- DECLARATION FEE:** The fee to enter a World Championship class for entries placing first through sixth in a designated preliminary class.
- ELIGIBLE:** The horse has been made eligible for a World Championship by having been shown and judged in the appropriate Grand National preliminary class.
- FINALS CLASS:** A Grand National class for which there is no preliminary class, no prize money is awarded.
- PRELIMINARY CLASS:** A feeder class for a World Championship, no prize money is awarded.
- QUALIFIED:** Indicates the horse has qualified for this year's Show.
- WORLD CHAMPION CLASSES:** Must be entered at least two hours prior to the session in which they are held.

CARRIAGE PLEASURE DRIVING SECTION

- No qualification is required for the Carriage Pleasure Driving section.
- Appropriate carriage driving customs, rules and traditions are to be followed.
- An entry is the horse only and will be assigned a specific entry number. No horse, driver or passenger will be allowed to ride on or drive the same course/test twice. When a vehicle is damaged, management or the judge may authorize the substitution of another vehicle.
- Horses are to be driven single, pair, tandem, unicorn or four-in-hand to a vehicle appropriate for the occasion. Headers may be used for a single turnout but must come from within the vehicle. Multiple turnouts must carry header(s) at all times. Servant-driven vehicles are eligible in all classes. Hat, gloves, driving apron and whip are required in all carriage classes. Wire wheels are not permitted. Marathon carts are not permitted.
- Footing is dirt and sand. No motorized vehicles or horses are allowed on the courses or in the dressage ring prior to competition.
- No cantering is permitted in Carriage Pleasure Driving classes. A break to canter is defined as three full strides if an advantage has been gained; six full strides if no advantage is being gained.
- All Junior Exhibitor drivers 13 and under must be accompanied by an adult in the vehicle.
- All Juniors while in a carriage, must wear properly fastened protective headgear at all times. See GR801.
- **CARRIAGE PLEASURE DRIVING WORKING.** To be judged 70% on performance, manners and way of going of the horse(s); 20% on the condition and fit of harness and vehicle, 10% on neatness of attire. See CP217.
- **CARRIAGE PLEASURE DRIVING REINSMANSHIP.** To be judged 75% on handling of reins and whip, control, posture and overall appearance of driver, 25% on the condition of harness and vehicle and neatness of attire. If a test is being asked for, the class is to be judged 50% on the rail work and 50% on the test. See CP221.
- **CARRIAGE PLEASURE DRIVING TURNOUT.** To be judged: 70% on the condition, fit and appropriateness of harness and vehicle, spares and appointments, neatness and appropriateness of attire and overall impression; 30% on performance, manners and way of going. See CP216. A description of the turnout is requested for the announcer. It should be no more than 1/2 page, double-spaced, typewritten and included with your entries.
- **CARRIAGE PLEASURE DRIVING DRIVEN DRESSAGE.** Competitors may enter two consecutive levels with the same horse and driver combination, e.g. Training and Preliminary or Preliminary and Intermediate. Carriage Pleasure Driving Driven Dressage Tests can be found at USEF.org/compete/disciplines/carriage-pleasure-driving and in the Carriage Pleasure Driving course book at the show.
- **CARRIAGE OBSTACLE DRIVING-TIMED COMPETITION.** See CP246. Ties for first will be decided by a drive-off. Cones will be reset for each entry.
- **CARRIAGE OBSTACLE DRIVING-GAMBLER'S CHOICE.** See CP248.6. Ties for first will be decided by a drive-off. Cones will be reset for each entry.
- **CARRIAGE OBSTACLE DRIVING-DOUBLE JEOPARDY.** See CP247.3. Ties for first will be decided by a drive-off. Cones will be reset for each entry.
- **CARRIAGE OBSTACLE DRIVING-PICK YOUR ROUTE.** See CP247.5. Ties for first will be decided by a drive-off. Cones will be reset for each entry.
- **MORGAN HERITAGE SALUTE TO AMERICA.** Since 1789, America's Morgan is unique in its honorable place in United States history. This class is an integral part of our Show's "Salute to America" as it portrays, from Justin Morgan's day, the mode of travel and sporting and light commercial vehicles representing some of America's finest moments, with some of our country's best-trained carriage Morgans. All appointments, carriages and dated vintage apparel related to the vehicle give the public a view of history in action, telling the story of this bit of Morgan history and exhibiting the art of driving excellence.

To be shown both ways of the ring at a flat walk, slow trot, working trot and strong trot with a rein-back in the line-up. To be judged on performance 50%; apparel of driver and personnel 20%; vehicle 15% and harness 15%.

A half-page, double-spaced, typewritten description of the equipage is required for the announcer to be included with entry forms. **NO NUMBERS WILL BE ISSUED UNTIL THE DESCRIPTION IS ON FILE.**

CARRIAGE PLEASURE DRIVING

- 340 GRAND NATIONAL CARRIAGE PLEASURE DRIVING REINSMANSHIP SINGLE/MULTIPLE Entry Fee: \$75
- 25 GRAND NATIONAL CARRIAGE PLEASURE DRIVING TURNOUT SINGLE/MULTIPLE Entry Fee: \$75
- 45 GRAND NATIONAL CARRIAGE PLEASURE DRIVING WORKING SINGLE/MULTIPLE Entry Fee: \$75
- 91 WORLD CHAMPION CARRIAGE PLEASURE DRIVING SINGLE/MULTIPLE
- To be judged as a Carriage Driving Working class. To be eligible, horse must have shown and been judged in class 25, 45 or 340.
- For horses placing 1-6 in class 25, 45 or 340 Declaration Fee: \$50
- For other horses shown and judged in class 25, 45 or 340 Entry Fee: \$125
- 57 GRAND NATIONAL CARRIAGE PLEASURE DRIVING WORKING JUNIOR EXHIBITOR 17 & UNDER FINALS Entry Fee: \$100

CARRIAGE PLEASURE DRIVING DRIVEN DRESSAGE

- 559 GRAND NATIONAL DRIVEN DRESSAGE USEF TRAINING LEVEL CP TEST 2 Entry Fee: \$100
- 560 GRAND NATIONAL DRIVEN DRESSAGE USEF PRELIMINARY LEVEL CP TEST 2 Entry Fee: \$100
- 561 GRAND NATIONAL DRIVEN DRESSAGE USEF INTERMEDIATE LEVEL CP TEST 2 Entry Fee: \$100
- WORLD CHAMPION DRIVEN DRESSAGE HIGH SCORE
- Based on the best score (percentage) from the above three tests No Fee

OBSTACLE DRIVING

- 567 GRAND NATIONAL CARRIAGE DRIVING DOUBLE JEOPARDY SINGLE/MULTIPLE Entry Fee: \$75

- 644 GRAND NATIONAL CARRIAGE DRIVING GAMBLER'S CHOICE SINGLE/MULTIPLE Entry Fee: \$75
 570 GRAND NATIONAL CARRIAGE DRIVING PICK YOUR ROUTE SINGLE/MULTIPLE Entry Fee: \$75
 571 WORLD CHAMPION CARRIAGE OBSTACLE DRIVING SINGLE/MULTIPLE
 To be judged as a Timed Competition. To be eligible, horse must have shown and been judged in class 567, 570 or 644.
 For horses placing 1-6 in class 567, 570 or 644 Declaration Fee: \$50
 For other horses shown and judged in class 567, 570 or 644 Entry Fee: \$125

MORGAN HERITAGE SALUTE TO AMERICA

- 26 GRAND NATIONAL HERITAGE SALUTE TO AMERICA SINGLE/MULTIPLE FINALS Entry Fee: \$100

CLASSIC PLEASURE DRIVING SECTION

- To qualify for any class in the Classic Pleasure Driving Section, the horse must have qualified by winning the appropriate placing in any Classic Pleasure Driving class.
- To be shown by an amateur in appropriate attire. Headers must be a minimum of 16 years of age.
- To be shown to an appropriate vehicle at a walk, pleasure trot and road trot. It is imperative that the horse give the distinct appearance of being a pleasure to drive, with emphasis on the walk and smooth transitions. Horse must stand quietly and back readily. To be judged on manners, performance with proper cadence and balance and gait 60%; type and conformation 40%.
- Championships to be judged 50% - 50%.

OPEN

- 125 GRAND NATIONAL CLASSIC PLEASURE DRIVING MAREEntry Fee: \$125
 129 GRAND NATIONAL CLASSIC PLEASURE DRIVING STALLION & GELDINGEntry Fee: \$125
 242 WORLD CHAMPION CLASSIC PLEASURE DRIVING
 To be eligible, horse must have shown and been judged in a Classic Pleasure Driving class.
 For horses placing 1-6 in class 125 or 129 Declaration Fee: \$70
 For other horses shown and judged in a Classic Pleasure Driving class Entry Fee: \$225

MASTERS

- 27 GRAND NATIONAL CLASSIC PLEASURE DRIVING MASTERS 50-60Entry Fee: \$125
 29 GRAND NATIONAL CLASSIC PLEASURE DRIVING MASTERS 61 & OVEREntry Fee: \$125
 222 WORLD CHAMPION CLASSIC PLEASURE DRIVING MASTERS
 To be eligible, horse must have shown and been judged in class 27 or 29.
 For horses placing 1-6 in class 27 or 29 Declaration Fee: \$70
 For other horses shown and judged in class 27 or 29 Entry Fee: \$225

JUNIOR EXHIBITOR

- 114 GRAND NATIONAL CLASSIC PLEASURE DRIVING JUNIOR EXHIBITOR 13 & UNDEREntry Fee: \$100
 42 GRAND NATIONAL CLASSIC PLEASURE DRIVING JUNIOR EXHIBITOR 14-17Entry Fee: \$100
 202 WORLD CHAMPION CLASSIC PLEASURE DRIVING JUNIOR EXHIBITOR
 To be eligible, horse must have shown and been judged in class 42 or 114.
 For horses placing 1-6 in class 42 or 114 Declaration Fee: \$60
 For other horses shown and judged in class 42 or 114Entry Fee: \$175

JUNIOR HORSE

- 54 GRAND NATIONAL CLASSIC PLEASURE DRIVING THREE-YEAR-OLDEntry Fee: \$100
 67 GRAND NATIONAL CLASSIC PLEASURE DRIVING FOUR-YEAR-OLDEntry Fee: \$100
 200 WORLD CHAMPION CLASSIC PLEASURE DRIVING JUNIOR HORSE
 To be eligible, horse must have shown and been judged in class 54, 67 or 134 (Futurity).
 For horses placing 1-6 in class 54, 67 or 134 (Futurity) Declaration Fee: \$60
 For other horses shown and judged in class 54, 67 or 134 (Futurity) Entry Fee: \$175

LADIES

- 39 GRAND NATIONAL CLASSIC PLEASURE DRIVING LADIES GELDINGEntry Fee: \$100
 44 GRAND NATIONAL CLASSIC PLEASURE DRIVING LADIES MAREEntry Fee: \$100
 178 WORLD CHAMPION CLASSIC PLEASURE DRIVING LADIES
 To be eligible, horse must have shown and been judged in class 39 or 44.
 For horses placing 1-6 in class 39 or 44 Declaration Fee: \$60
 For other horses shown and judged in class 39 or 44Entry Fee: \$175

GENTLEMEN

- 106 GRAND NATIONAL CLASSIC PLEASURE DRIVING GENTLEMENEntry Fee: \$100
 186 WORLD CHAMPION CLASSIC PLEASURE DRIVING GENTLEMEN
 To be eligible, horse must have shown and been judged in class 106.
 For horses placing 1-6 in class 106 Declaration Fee: \$60
 For other horses shown and judged in class 106Entry Fee: \$175

YOUTH

- 231 GRAND NATIONAL CLASSIC PLEASURE DRIVING YOUTH FINALSEntry Fee: \$100

CLASSIC PLEASURE SADDLE SECTION

- To qualify for any class in the Classic Pleasure Saddle Section, the horse must have qualified by winning the appropriate placing in any Classic Pleasure Saddle class.
- To be shown by an amateur in saddle seat attire only.
- It is imperative that the horse give the distinct appearance of being a pleasure to ride with emphasis on the walk and smooth transitions. Horses must stand quietly and back readily. To be shown at a walk, pleasure trot, road trot and canter. To be judged on manners, performance with proper cadence and balance and gait 60%; type and conformation 40%.
- Championships to be judged 50% - 50%.

OPEN

- 346 GRAND NATIONAL CLASSIC PLEASURE SADDLE MAREEntry Fee: \$125
352 GRAND NATIONAL CLASSIC PLEASURE SADDLE STALLION & GELDING.....Entry Fee: \$125
9 GRAND NATIONAL CLASSIC PLEASURE SADDLE AMATEUR OWNED TRAINED SHOWN.....Entry Fee: \$125
211 WORLD CHAMPION CLASSIC PLEASURE SADDLE
To be eligible, horse must have shown and been judged in a Classic Pleasure Saddle class.
For horses placing 1-6 in class 9, 346 or 352Declaration Fee: \$70
For other horses shown and judged in a Classic Pleasure Saddle class.....Entry Fee: \$225

MASTERS

- 69 GRAND NATIONAL CLASSIC PLEASURE SADDLE MASTERS 50-60Entry Fee: \$125
59 GRAND NATIONAL CLASSIC PLEASURE SADDLE MASTERS 61 & OVEREntry Fee: \$125
167 WORLD CHAMPION CLASSIC PLEASURE SADDLE MASTERS
To be eligible, horse must have shown and been judged in class 59 or 69.
For horses placing 1-6 in class 59 or 69Declaration Fee: \$70
For other horses shown and judged in class 59 or 69Entry Fee: \$225

JUNIOR EXHIBITOR

- 50 GRAND NATIONAL CLASSIC PLEASURE SADDLE JUNIOR EXHIBITOR 13 & UNDER.....Entry Fee: \$100
141 WORLD CHAMPION CLASSIC PLEASURE SADDLE JUNIOR EXHIBITOR 13 & UNDER
To be eligible, horse must have shown and been judged in class 50.
For horses placing 1-6 in class 50Declaration Fee: \$60
For other horses shown and judged in class 50.....Entry Fee: \$175
112 GRAND NATIONAL CLASSIC PLEASURE SADDLE JUNIOR EXHIBITOR 14 & 15Entry Fee: \$100
102 GRAND NATIONAL CLASSIC PLEASURE SADDLE JUNIOR EXHIBITOR 16 & 17Entry Fee: \$100
177 WORLD CHAMPION CLASSIC PLEASURE SADDLE JUNIOR EXHIBITOR 14-17
To be eligible, horse must have shown and been judged in class 102 or 112.
For horses placing 1-6 in class 102 or 112Declaration Fee: \$60
For other horses shown and judged in class 102 or 112Entry Fee: \$175

JUNIOR HORSE

- 159 GRAND NATIONAL CLASSIC PLEASURE SADDLE THREE-YEAR-OLDEntry Fee: \$100
162 GRAND NATIONAL CLASSIC PLEASURE SADDLE FOUR-YEAR-OLD.....Entry Fee: \$100
223 WORLD CHAMPION CLASSIC PLEASURE SADDLE JUNIOR HORSE
To be eligible, horse must have shown and been judged in class 159 or 162.
For horses placing 1-6 in class 159 or 162Declaration Fee: \$60
For other horses shown and judged in class 159 or 162Entry Fee: \$175

LADIES

- 104 GRAND NATIONAL CLASSIC PLEASURE SADDLE LADIES GELDINGEntry Fee: \$100
107 GRAND NATIONAL CLASSIC PLEASURE SADDLE LADIES MARE.....Entry Fee: \$100
234 WORLD CHAMPION CLASSIC PLEASURE SADDLE LADIES
To be eligible, horse must have shown and been judged in class 104 or 107.
For horses placing 1-6 in class 104 or 107Declaration Fee: \$60
For other horses shown and judged in class 104 or 107Entry Fee: \$175

YOUTH

- 356 GRAND NATIONAL CLASSIC PLEASURE SADDLE YOUTH FINALSEntry Fee: \$100

DRESSAGE SECTION

- No qualification is required for Second Level and Above.
- Introductory Level, Training Level and First Level horse/rider combination entered in the Dressage Section must have been shown at any show (see General Rules, Regs and Info) in a test at that level. List qualifying show on the entry blank.
- In order to enter a freestyle class at any level, a horse/rider combination must have received a minimum score of 63% for Training through Fourth levels in the highest test of the declared freestyle level or any test of a higher level at any show. A copy of the test verifying eligibility must be submitted with entries.
- To be shown by a professional, amateur or junior exhibitor rider. Stallions are permitted except in Junior Exhibitor and AMHA Medal classes (MO104.1). No horse may perform the same test more than once.
- World Champion Awards are based on the same horse/rider combination. You are automatically entered in the Championship, no need to enter on entry blank.

- Bits must conform to DR121. Bits will be checked for an entry upon completion of each test ridden. If the bit is found to be illegal, the horse will be disqualified and eliminated from competition and all fees and winnings of the entry will be forfeited for the entire competition.
- DR120 and DR121 apply only to the designated Dressage warm-up and competition areas or when the exhibitor is actually warming up for Dressage classes.
- Appointments. MO105 will be strictly enforced.
- Musical Freestyle riders must supply the horse show office with your music the day before the class.
- A horse/rider combination may not cross enter between open and amateur or open and junior exhibitor.
- Classes will take place on the day as scheduled. The order of classes will depend on the number of entries and the classes entered. Ride times will be posted at horseshowconsulting.com. Please direct any scheduling issues to Stacia Wert-Gray, gtgray@aol.com
- In the interest of safety and cooperation, non-riders may not stand or coach from the middle of the warmup area.
- USDF recognized.
- Tests may be called or ridden from memory.

MUSICAL FREESTYLE

Musical Freestyle riders must indicate the level they will ride on their Entry Blank.

516 GRAND NATIONAL DRESSAGE MUSICAL FREESTYLE FINALS Training through Fourth Level.....Entry Fee: \$100

INTRODUCTORY LEVEL

502 GRAND NATIONAL DRESSAGE INTRODUCTORY LEVEL TEST A AdultEntry Fee: \$100

518 GRAND NATIONAL DRESSAGE INTRODUCTORY LEVEL TEST B AdultEntry Fee: \$100

504 GRAND NATIONAL DRESSAGE INTRODUCTORY LEVEL TEST C AdultEntry Fee: \$100

WORLD CHAMPION DRESSAGE INTRODUCTORY LEVEL ADULT

Based on an average of two test scores at Introductory Level..... No Fee

503 GRAND NATIONAL DRESSAGE INTRODUCTORY LEVEL TEST A Junior Exhibitor.....Entry Fee: \$100

519 GRAND NATIONAL DRESSAGE INTRODUCTORY LEVEL TEST B Junior Exhibitor.....Entry Fee: \$100

505 GRAND NATIONAL DRESSAGE INTRODUCTORY LEVEL TEST C Junior Exhibitor.....Entry Fee: \$100

WORLD CHAMPION DRESSAGE INTRODUCTORY LEVEL JUNIOR EXHIBITOR

Based on an average of two test scores at Introductory Level..... No Fee

TRAINING LEVEL

507 GRAND NATIONAL DRESSAGE TRAINING LEVEL TEST 1 Amateur/Junior ExhibitorEntry Fee: \$100

521 GRAND NATIONAL DRESSAGE TRAINING LEVEL TEST 2 Amateur/Junior ExhibitorEntry Fee: \$100

527 GRAND NATIONAL DRESSAGE TRAINING LEVEL TEST 3 Amateur/Junior ExhibitorEntry Fee: \$100

WORLD CHAMPION DRESSAGE TRAINING LEVEL AMATEUR/JUNIOR EXHIBITOR

Based on an average of two test scores at Training Level-Test 3 mandatory and this score will be used to break ties. No Fee

506 GRAND NATIONAL DRESSAGE TRAINING LEVEL TEST 1 OpenEntry Fee: \$100

520 GRAND NATIONAL DRESSAGE TRAINING LEVEL TEST 2 OpenEntry Fee: \$100

528 GRAND NATIONAL DRESSAGE TRAINING LEVEL TEST 3 OpenEntry Fee: \$100

WORLD CHAMPION DRESSAGE TRAINING LEVEL OPEN

Based on an average of two test scores at Training Level-Test 3 mandatory and this score will be used to break ties. No Fee

FIRST LEVEL

513 GRAND NATIONAL DRESSAGE FIRST LEVEL TEST 1 Amateur/Junior Exhibitor.....Entry Fee: \$100

515 GRAND NATIONAL DRESSAGE FIRST LEVEL TEST 2 Amateur/Junior Exhibitor.....Entry Fee: \$100

526 GRAND NATIONAL DRESSAGE FIRST LEVEL TEST 3 Amateur/Junior Exhibitor.....Entry Fee: \$100

WORLD CHAMPION DRESSAGE FIRST LEVEL AMATEUR/JUNIOR EXHIBITOR

Based on an average of two test scores at First Level; Test 3 mandatory and this score will be used to break ties. No Fee

512 GRAND NATIONAL DRESSAGE FIRST LEVEL TEST 1 Open.....Entry Fee: \$100

514 GRAND NATIONAL DRESSAGE FIRST LEVEL TEST 2 Open.....Entry Fee: \$100

529 GRAND NATIONAL DRESSAGE FIRST LEVEL TEST 3 Open.....Entry Fee: \$100

WORLD CHAMPION DRESSAGE FIRST LEVEL OPEN

Based on an average of two test scores at First Level; Test 3 mandatory and this score will be used to break ties.. No Fee

SECOND LEVEL

509 GRAND NATIONAL DRESSAGE SECOND LEVEL TEST 1 Amateur/Junior ExhibitorEntry Fee: \$100

523 GRAND NATIONAL DRESSAGE SECOND LEVEL TEST 2 Amateur/Junior ExhibitorEntry Fee: \$100

531 GRAND NATIONAL DRESSAGE SECOND LEVEL TEST 3 Amateur/Junior ExhibitorEntry Fee: \$100

WORLD CHAMPION DRESSAGE SECOND LEVEL

Based on an average of two test scores at Second Level; Test 3 mandatory and this score will be used to break ties..... No Fee

508 GRAND NATIONAL DRESSAGE SECOND LEVEL TEST 1 Open.....Entry Fee: \$100

522 GRAND NATIONAL DRESSAGE SECOND LEVEL TEST 2 Open.....Entry Fee: \$100

530 GRAND NATIONAL DRESSAGE SECOND LEVEL TEST 3 Open.....Entry Fee: \$100

WORLD CHAMPION DRESSAGE SECOND LEVEL

Based on an average of two test scores at Second Level; Test 3 mandatory and this score will be used to break ties..... No Fee

THIRD LEVEL

510 GRAND NATIONAL DRESSAGE THIRD LEVEL TEST 1Entry Fee: \$100

524 GRAND NATIONAL DRESSAGE THIRD LEVEL TEST 2Entry Fee: \$100

532 GRAND NATIONAL DRESSAGE THIRD LEVEL TEST 3Entry Fee: \$100

WORLD CHAMPION DRESSAGE THIRD LEVEL

Based on an average of two test scores at Third Level; Test 3 mandatory and this score will be used to break ties. No Fee

FOURTH LEVEL

511 GRAND NATIONAL DRESSAGE FOURTH LEVEL TEST 1	Entry Fee: \$100
525 GRAND NATIONAL DRESSAGE FOURTH LEVEL TEST 2	Entry Fee: \$100
533 GRAND NATIONAL DRESSAGE FOURTH LEVEL TEST 3	Entry Fee: \$100
WORLD CHAMPION DRESSAGE FOURTH LEVEL	
Based on an average of two test scores at Fourth Level; Test 3 mandatory and this score will be used to break ties..... No Fee	

DRESSAGE, WESTERN SECTION

- No qualification is required for Level 2 and Above and Miscellaneous Western Dressage classes.
- Introductory Level, Basic Level and Level 1 horse/rider combination entered in the Western Dressage Section must have been shown at any show (see General Rules, Regs and Info) in a test at that level. List qualifying show on the entry blank.
- To be shown by a professional, amateur or junior exhibitor rider. Stallions are permitted except in Junior Exhibitor classes (MO104.1). No horse may perform the same test more than once.
- Ties will be broken per WD 127.3.
- World Champion Awards are based on the same horse/rider combination. You are automatically entered in the Championship, no need to enter on entry blank.
- A horse/rider combination may not cross enter between open and amateur or open and junior exhibitor.
- No horse may compete in more than four Western Dressage tests per day.
- No horse may compete in levels that differ any more than one with the same rider.
- To be eligible for Western Dressage Suitability, a horse must not have shown in a Western Dressage test at First Level or above and/or shown in a Western Dressage Hack class. See Subchapter WD-10 for complete class specifications.
- Western Dressage Hack horses may not enter Western Dressage Suitability. Subchapter WD-11
- Western Dressage Seat Equitation is performed on the rail and is shown at the walk, working jog and working lope both directions. Horses should back easily and stand quietly. The jog must be ridden sitting. Subchapter WD-12.
- Musical Freestyle riders must supply their music to the show office the day before the class.
- Classes will take place on the day as scheduled. The order of classes will depend on the number of entries and the classes entered. Ride times will be posted at gnwcmhs.com. Please direct any scheduling issues to Stacia Wert-Gray, gtgray@aol.com
- In the interest of safety and cooperation, non-riders may not stand or coach from the middle of the warmup area.

MISCELLANEOUS WESTERN DRESSAGE

623 GRAND NATIONAL WESTERN DRESSAGE EQUITATION FINALS	Entry Fee: \$100
602 GRAND NATIONAL WESTERN DRESSAGE HACK FINALS	Entry Fee: \$100
Musical Freestyle riders must indicate the level they will ride on their Entry Blank.	
517 GRAND NATIONAL WESTERN DRESSAGE MUSICAL FREESTYLE FINALS	Entry Fee: \$100
601 GRAND NATIONAL WESTERN DRESSAGE SUITABILITY FINALS	Entry Fee: \$100

INTRODUCTORY LEVEL

603 GRAND NATIONAL WESTERN DRESSAGE INTRODUCTORY LEVEL TEST 1 Amateur.....	Entry Fee: \$100
624 GRAND NATIONAL WESTERN DRESSAGE INTRODUCTORY LEVEL TEST 2 Amateur.....	Entry Fee: \$100
606 GRAND NATIONAL WESTERN DRESSAGE INTRODUCTORY LEVEL TEST 3 Amateur.....	Entry Fee: \$100
627 GRAND NATIONAL WESTERN DRESSAGE INTRODUCTORY LEVEL TEST 4 Amateur.....	Entry Fee: \$100
WORLD CHAMPION WESTERN DRESSAGE INTRODUCTORY LEVEL AMATEUR	
Based on an average of two test scores at Introductory Level. Test 4 mandatory and this score will be used to break ties. No Fee	
604 GRAND NATIONAL WESTERN DRESSAGE INTRODUCTORY LEVEL TEST 1 Junior Exhibitor	Entry Fee: \$100
625 GRAND NATIONAL WESTERN DRESSAGE INTRODUCTORY LEVEL TEST 2 Junior Exhibitor	Entry Fee: \$100
607 GRAND NATIONAL WESTERN DRESSAGE INTRODUCTORY LEVEL TEST 3 Junior Exhibitor	Entry Fee: \$100
628 GRAND NATIONAL WESTERN DRESSAGE INTRODUCTORY LEVEL TEST 4 Junior Exhibitor	Entry Fee: \$100
WORLD CHAMPION WESTERN DRESSAGE INTRODUCTORY LEVEL JUNIOR EXHIBITOR	
Based on an average of two test scores at Introductory Level. Test 4 mandatory and this score will be used to break ties.. No Fee	
605 GRAND NATIONAL WESTERN DRESSAGE INTRODUCTORY LEVEL TEST 1 Open.....	Entry Fee: \$100
626 GRAND NATIONAL WESTERN DRESSAGE INTRODUCTORY LEVEL TEST 2 Open.....	Entry Fee: \$100
608 GRAND NATIONAL WESTERN DRESSAGE INTRODUCTORY LEVEL TEST 3 Open.....	Entry Fee: \$100
629 GRAND NATIONAL WESTERN DRESSAGE INTRODUCTORY LEVEL TEST 4 Open.....	Entry Fee: \$100
WORLD CHAMPION WESTERN DRESSAGE INTRODUCTORY LEVEL OPEN	
Based on an average of two test scores at Introductory Level. Test 4 mandatory and this score will be used to break ties. No Fee	

BASIC LEVEL

609 GRAND NATIONAL WESTERN DRESSAGE BASIC LEVEL TEST 1 Amateur/Junior Exhibitor	Entry Fee: \$100
630 GRAND NATIONAL WESTERN DRESSAGE BASIC LEVEL TEST 2 Amateur/Junior Exhibitor	Entry Fee: \$100
611 GRAND NATIONAL WESTERN DRESSAGE BASIC LEVEL TEST 3 Amateur/Junior Exhibitor	Entry Fee: \$100
632 GRAND NATIONAL WESTERN DRESSAGE BASIC LEVEL TEST 4 Amateur/Junior Exhibitor	Entry Fee: \$100
WORLD CHAMPION WESTERN DRESSAGE BASIC LEVEL AMATEUR/JUNIOR EXHIBITOR	
Based on an average of two test scores at Basic Level. Test 4 mandatory and this score will be used to break ties. No Fee	
610 GRAND NATIONAL WESTERN DRESSAGE BASIC LEVEL TEST 1 Open	Entry Fee: \$100
631 GRAND NATIONAL WESTERN DRESSAGE BASIC LEVEL TEST 2 Open	Entry Fee: \$100
612 GRAND NATIONAL WESTERN DRESSAGE BASIC LEVEL TEST 3 Open	Entry Fee: \$100
633 GRAND NATIONAL WESTERN DRESSAGE BASIC LEVEL TEST 4 Open	Entry Fee: \$100
WORLD CHAMPION WESTERN DRESSAGE BASIC LEVEL OPEN	
Based on an average of two test scores at Basic Level. Test 4 mandatory and this score will be used to break ties. No Fee	

LEVEL 1

- 613 GRAND NATIONAL WESTERN DRESSAGE LEVEL 1 TEST 1 Amateur/Junior Exhibitor..... Entry Fee: \$100
634 GRAND NATIONAL WESTERN DRESSAGE LEVEL 1 TEST 2 Amateur/Junior Exhibitor..... Entry Fee: \$100
615 GRAND NATIONAL WESTERN DRESSAGE LEVEL 1 TEST 3 Amateur/Junior Exhibitor..... Entry Fee: \$100
636 GRAND NATIONAL WESTERN DRESSAGE LEVEL 1 TEST 4 Amateur/Junior Exhibitor..... Entry Fee: \$100

WORLD CHAMPION WESTERN DRESSAGE LEVEL 1 AMATEUR/JUNIOR EXHIBITOR

Based on an average of two test scores at Level 1. Test 4 mandatory and this score will be used to break ties. No Fee

- 614 GRAND NATIONAL WESTERN DRESSAGE LEVEL 1 TEST 1 Open..... Entry Fee: \$100
635 GRAND NATIONAL WESTERN DRESSAGE LEVEL 1 TEST 2 Open..... Entry Fee: \$100
616 GRAND NATIONAL WESTERN DRESSAGE LEVEL 1 TEST 3 Open..... Entry Fee: \$100
637 GRAND NATIONAL WESTERN DRESSAGE LEVEL 1 TEST 4 Open..... Entry Fee: \$100

WORLD CHAMPION WESTERN DRESSAGE LEVEL 1 OPEN

Based on an average of two test scores at Level 1. Test 4 mandatory and this score will be used to break ties. No Fee

LEVEL 2

- 617 GRAND NATIONAL WESTERN DRESSAGE LEVEL 2 TEST 1 Amateur/Junior Exhibitor..... Entry Fee: \$100
638 GRAND NATIONAL WESTERN DRESSAGE LEVEL 2 TEST 2 Amateur/Junior Exhibitor..... Entry Fee: \$100
619 GRAND NATIONAL WESTERN DRESSAGE LEVEL 2 TEST 3 Amateur/Junior Exhibitor..... Entry Fee: \$100
640 GRAND NATIONAL WESTERN DRESSAGE LEVEL 2 TEST 4 Amateur/Junior Exhibitor..... Entry Fee: \$100

WORLD CHAMPION WESTERN DRESSAGE LEVEL 2

Based on an average of two test scores at Level 2. Test 4 mandatory and this score will be used to break ties. No Fee

- 618 GRAND NATIONAL WESTERN DRESSAGE LEVEL 2 TEST 1 Open..... Entry Fee: \$100
639 GRAND NATIONAL WESTERN DRESSAGE LEVEL 2 TEST 2 Open..... Entry Fee: \$100
620 GRAND NATIONAL WESTERN DRESSAGE LEVEL 2 TEST 3 Open..... Entry Fee: \$100
641 GRAND NATIONAL WESTERN DRESSAGE LEVEL 2 TEST 4 Open..... Entry Fee: \$100

WORLD CHAMPION WESTERN DRESSAGE LEVEL 2

Based on an average of two test scores at Level 2. Test 4 mandatory and this score will be used to break ties. No Fee

LEVEL 3

- 621 GRAND NATIONAL WESTERN DRESSAGE LEVEL 3 TEST 1 Entry Fee: \$100
642 GRAND NATIONAL WESTERN DRESSAGE LEVEL 3 TEST 2 Entry Fee: \$100
622 GRAND NATIONAL WESTERN DRESSAGE LEVEL 3 TEST 3 Entry Fee: \$100
643 GRAND NATIONAL WESTERN DRESSAGE LEVEL 3 TEST 4 Entry Fee: \$100

WORLD CHAMPION WESTERN DRESSAGE LEVEL 3

Based on an average of two test scores at Level 3. Test 4 mandatory and this score will be used to break ties. No Fee

ENGLISH PLEASURE SECTION

- Horses must have qualified by winning the appropriate placing in that class. EXCEPTIONS: Youth qualifies by having been shown in any class in this division, any Amateur class will qualify for Masters, any Ladies class will qualify for Ladies Amateur to Ride.
- To be shown under English tack at a walk, pleasure trot, road trot, and canter, with light rein but still maintaining contact with horse's mouth. Horses may be asked to back.
- In Open and Youth classes, horses to be judged on manners, performance with proper cadence and balance, quality, presence, and apparent ability to give a good pleasure ride 60%; type and conformation 40%.
- In Junior Horse classes, horses to be judged on manners, quality, performance with proper cadence and balance, presence, and apparent ability to give a good pleasure ride 60%; type and conformation 40%.
- In Junior Exhibitor classes, horses to be judged on manners, suitability, performance with proper cadence and balance, quality, presence, and apparent ability to give a good pleasure ride 60%; type and conformation 40%.
- In Ladies and Ladies Amateur classes, horses to be judged on manners, suitability, quality, performance with proper cadence and balance, presence, and apparent ability to give a good pleasure ride 60%; type and conformation 40%.
- In Amateur classes, horses to be judged on manners, performance with proper cadence and balance, suitability, quality, presence, and apparent ability to give a good pleasure ride 60%; type and conformation 40%.
- Championships to be judged 50% - 50%; horses to be stripped in Open and Junior Horse Championships.

OPEN

- 349 GRAND NATIONAL ENGLISH PLEASURE MARE Entry Fee: \$125
99 GRAND NATIONAL ENGLISH PLEASURE STALLION & GELDING Entry Fee: \$125
217 WORLD CHAMPION ENGLISH PLEASURE

To be eligible, horse must have shown and been judged in an English Pleasure class.

For horses placing 1-6 in class 99 or 349..... Declaration Fee: \$70

For other horses shown and judged in an English Pleasure class..... Entry Fee: \$225

AMATEUR

- 133 GRAND NATIONAL ENGLISH PLEASURE AMATEUR MARE Entry Fee: \$125
135 GRAND NATIONAL ENGLISH PLEASURE AMATEUR STALLION & GELDING Entry Fee: \$125
244 WORLD CHAMPION ENGLISH PLEASURE AMATEUR

To be eligible, horse must have shown and been judged in class 133 or 135.

For horses placing 1-6 in class 133 or 135 Declaration Fee: \$70

For other horses shown and judged in class 133 or 135 Entry Fee: \$225

- 142 GRAND NATIONAL ENGLISH PLEASURE AMATEUR MASTERS 50-60..... Entry Fee: \$125
146 GRAND NATIONAL ENGLISH PLEASURE AMATEUR MASTERS 61 & OVER..... Entry Fee: \$125

- 203 WORLD CHAMPION ENGLISH PLEASURE AMATEUR MASTERS
 To be eligible, horse must have shown and been judged in class 142 or 146.
 For horses placing 1-6 in class 142 or 146 Declaration Fee: \$70
 For other horses shown and judged in class 142 or 146 Entry Fee: \$225

JUNIOR EXHIBITOR

- 52 GRAND NATIONAL ENGLISH PLEASURE JUNIOR EXHIBITOR 13 & UNDER Entry Fee: \$100
 139 WORLD CHAMPION ENGLISH PLEASURE JUNIOR EXHIBITOR 13 & UNDER
 To be eligible, horse must have shown and been judged in class 52.
 For horses placing 1-6 in class 52 Declaration Fee: \$60
 For other horses shown and judged in class 52 Entry Fee: \$175
 48 GRAND NATIONAL ENGLISH PLEASURE JUNIOR EXHIBITOR 14 & 15 Entry Fee: \$100
 65 GRAND NATIONAL ENGLISH PLEASURE JUNIOR EXHIBITOR 16 & 17 Entry Fee: \$100
 137 WORLD CHAMPION ENGLISH PLEASURE JUNIOR EXHIBITOR 14-17
 To be eligible, horse must have shown and been judged in class 48 or 65.
 For horses placing 1-6 in class 48 or 65 Declaration Fee: \$60
 For other horses shown and judged in class 48 or 65 Entry Fee: \$175

JUNIOR HORSE

- 56 GRAND NATIONAL ENGLISH PLEASURE THREE-YEAR-OLD Entry Fee: \$100
 201 WORLD CHAMPION ENGLISH PLEASURE THREE-YEAR-OLD
 To be eligible, horse must have shown and been judged in class 56 or 126 (Futurity).
 For horses placing 1-6 in class 56 or 126 (Futurity) Declaration Fee: \$60
 For other horses shown and judged in class 56 or 126 (Futurity) Entry Fee: \$175
 43 GRAND NATIONAL ENGLISH PLEASURE FOUR-YEAR-OLD MARE Entry Fee: \$100
 40 GRAND NATIONAL ENGLISH PLEASURE FOUR-YEAR-OLD STALLION & GELDING Entry Fee: \$100
 165 WORLD CHAMPION ENGLISH PLEASURE FOUR-YEAR-OLD
 To be eligible, horse must have shown and been judged in class 40 or 43.
 For horses placing 1-6 in class 40 or 43 Declaration Fee: \$60
 For other horses shown and judged in class 40 or 43 Entry Fee: \$175

LADIES

- 63 GRAND NATIONAL ENGLISH PLEASURE LADIES GELDING Entry Fee: \$100
 60 GRAND NATIONAL ENGLISH PLEASURE LADIES MARE Entry Fee: \$100
 249 WORLD CHAMPION ENGLISH PLEASURE LADIES
 To be eligible, horse must have shown and been judged in class 60 or 63.
 For horses placing 1-6 in class 60 or 63 Declaration Fee: \$60
 For other horses shown and judged in class 60 or 63 Entry Fee: \$175

Horses in Ladies Amateur classes must have qualified in a Ladies class.

- 357 GRAND NATIONAL ENGLISH PLEASURE LADIES AMATEUR GELDING Entry Fee: \$100
 355 GRAND NATIONAL ENGLISH PLEASURE LADIES AMATEUR MARE Entry Fee: \$100
 213 WORLD CHAMPION ENGLISH PLEASURE LADIES AMATEUR
 To be eligible, horse must have shown and been judged in class 355 or 357.
 For horses placing 1-6 in class 355 or 357 Declaration Fee: \$60
 For other horses shown and judged in class 355 or 357 Entry Fee: \$175

YOUTH

- 359 GRAND NATIONAL ENGLISH PLEASURE YOUTH Entry Fee: \$100
 175 WORLD CHAMPION ENGLISH PLEASURE YOUTH
 To be eligible, horse must have shown and been judged in class 359.
 For horses placing 1-6 in class 359 Declaration Fee: \$60
 For other horses shown and judged in class 359 Entry Fee: \$175

EQUITATION SECTION

In any Equitation class where riders leave the ring between the railwork and the pattern, the rider that is entered in the class is the only one allowed to be mounted on the horse.

ADULT EQUITATION

- No qualification is required for Adult Equitation.
- Open to Amateur riders 18 & Over.
- Protective headgear may be worn without penalty in Western Seat, Saddle Seat and Saddle Seat Classic. It is mandatory for all Hunter Seat Equitation riders to wear ASTM/SEI protective headgear with properly fitting harness.
- The World Champions and Reserve World Champions are invited to participate in the Presentation of Equitation Champions.

- 325 GRAND NATIONAL HUNTER SEAT ADULT EQUITATION 18-35 Entry Fee: \$75
 326 GRAND NATIONAL HUNTER SEAT ADULT EQUITATION 36 & OVER Entry Fee: \$75
 374 WORLD CHAMPION HUNTER SEAT ADULT EQUITATION
 To be eligible, riders must have shown and been judged in class 325, 326 or 337 (if rider is 18-21).
 For riders placing 1-6 in class 325, 326 or 337 Declaration Fee: \$50
 For other riders shown and judged in class 325, 326 or 337 Entry Fee: \$125
 308 GRAND NATIONAL SADDLE SEAT ADULT EQUITATION 18-35 Entry Fee: \$75
 309 GRAND NATIONAL SADDLE SEAT ADULT EQUITATION 36 & OVER Entry Fee: \$75

- 398 WORLD CHAMPION SADDLE SEAT ADULT EQUITATION
 To be eligible, riders must have shown and been judged in class 308, 309 or 360 (if rider is 18-21).
 For riders placing 1-6 in class 308, 309 or 360Declaration Fee: \$50
 For other riders shown and judged in class 308, 309 or 360.....Entry Fee: \$125
- 380 GRAND NATIONAL WESTERN SEAT ADULT EQUITATION 18-35.....Entry Fee: \$75
- 379 GRAND NATIONAL WESTERN SEAT ADULT EQUITATION 36 & OVER.....Entry Fee: \$75
- 393 WORLD CHAMPION WESTERN SEAT ADULT EQUITATION
 To be eligible, riders must have shown and been judged in class 379, 380 or 318 (if rider is 18-32).
 For riders placing 1-6 in class 379, 380 or 318Declaration Fee: \$50
 For other riders shown and judged in class 379, 380 or 318.....Entry Fee: \$125

AMHA GOLD MEDAL CLASSES

- All AMHA Gold Medal winners will be awarded a \$500 scholarship.
- All AMHA Medal Classes will be conducted according to USEF Chapter MO, Subchapter MO-12 (Morgan Equitation).
- To be eligible for the finals, riders must be AMHA members and must have placed first or second in an AMHA Silver Medal or CMHA Medal class held after October 15, 2023.
- Reining Seat riders may qualify by riding a registered Morgan mare or gelding in an open USEF or NRHA recognized competition or a first, second or third place in Reining Seat Equitation.
- Hunter Seat Over Fences riders may qualify by riding a registered Morgan mare or gelding in an open USEF Hunter Over Fences Equitation class and place first, second or third.
- If qualifying by these alternative methods, a copy of the prize list and proof of the score or placing must be signed by the competition secretary and submitted to the AMHA office by the rider prior to the entry deadline.
- Riders who qualified after October 15, 2023 and lost their age grouping are eligible to compete in the Medal class finals this year. See MO165.
- Protective headgear is acceptable in Reining Seat, Saddle Seat and Western Seat. It is mandatory for all Dressage and Hunter Seat Equitation riders to wear ASTM/SEI protective headgear with properly fitting harness.
- Formal attire is not permitted in Hunter Seat Equitation EQ106.2.
- The Gold Medal winner and Reserve are invited to participate in the Presentation of Equitation Champions.

- 501 AMHA DRESSAGE SEAT GOLD MEDAL FINALS
 It is required that all riders perform independent tests from MO173.4. Horses to enter the ring at a medium walk. To be judged at a medium walk, working trot (sitting and rising) and working canter both ways of the ring. The judge may ask any and/or all riders to perform movements and exercises as required at Training and First Level. USEF MO173.....Entry Fee: \$100

- 337 AMHA HUNTER SEAT ON THE FLAT GOLD MEDAL PRELIMINARY
 Entries are to enter the ring at a walk or trot and are to be judged at a flat-footed, four-beat walk; diagonal, two-beat trot; and three-beat canter. They are worked both ways of the ring. The reverse may be executed by turning either toward or away from the rail. All entries are required to perform an individual workout from tests a-p in MO171. If the class is divided, the split will be posted at least one hour prior to the start of the session. Results will be posted in numerical order after all preliminaries have been completed.
 A minimum of 12 riders will qualify for the finals.Entry Fee: \$100

- 237 AMHA HUNTER SEAT ON THE FLAT GOLD MEDAL FINALS
 To be eligible, finalists must have qualified in class 337. Scores will not be carried forward from the preliminary class. To be judged at a walk, trot and canter. At least six riders in the final ride-off will be required to perform an individual workout consisting of two or more tests from tests a-p in USEF MO171. No Fee

- 541 AMHA HUNTER SEAT OVER FENCES GOLD MEDAL FINALS
 Course design must be posted one hour before the class. To be shown over a figure eight course of not less than six obstacles at 2'6" which must include one combination, including an oxer, and two changes of direction (change of lead) after the first fence. More than one exhibitor may not ride the same horse. If the judge requests additional tests, at least four exhibitors may be called back to perform at a walk, trot and canter, or to execute two or more individual tests from tests a-q in MO172.....Entry Fee: \$100

- 677 AMHA REINING SEAT GOLD MEDAL FINALS
 Riders who receive Top Ten placings qualify for the USEF Reining Seat Medal Finals. Each entry must perform Pattern 6 from RN106. The Reining Seat Medal Class is an equitation class where position, hands and seat are paramount. The class will be judged 50% on equitation and 50% on the reining pattern. A contestant who is off-pattern will be disqualified and will not receive any award except in a ride-off where the contestant shall be placed last of those chosen for the ride-off. A Judge may request a video review if he feels a penalty is unclear.Entry Fee: \$100

- 360 AMHA SADDLE SEAT GOLD MEDAL PRELIMINARY
 Entries are to enter the ring at a trot and are to be judged both ways of the ring at the walk, trot and canter. All entries are required to perform an individual workout from tests a-p in MO168. If the class is divided, the split will be posted at least one hour prior to the start of the session. Results will be posted in numerical order after all preliminary sections have been completed. A minimum of 12 riders will qualify for the finals.Entry Fee: \$100

- 152 AMHA SADDLE SEAT GOLD MEDAL FINALS
 To be eligible, finalists must have qualified in class 360. Scores will not be carried forward from the preliminary class. To be judged both ways of the ring at the walk, trot and canter. At least six riders will be required to perform an individual workout from tests a-p in MO168. No Fee

- 318 AMHA WESTERN SEAT GOLD MEDAL PRELIMINARY
 Entries are to enter the ring at a walk or jog and are to be judged at a flat-footed, four-beat walk; diagonal, two-beat jog; and three-beat lope. They are worked both ways of the ring. The reverse may be executed by turning either toward or away from the rail. All contestants are required to back in a straight line during the line up in all classes. All entries are required to perform an individual workout from tests a-j in USEF MO169. If the class is divided, the split will be posted at least one hour prior to the start of the session. Results will be posted in numerical order after all preliminaries have been completed. A minimum of 12 riders will qualify for the finals.....Entry Fee: \$100

- 90 AMHA WESTERN SEAT GOLD MEDAL FINALS
 To be eligible, finalists must have qualified in class 318. Scores will not be carried forward from the preliminary class. To be judged at a walk, jog and lope. At least six riders in the final ride-off will be required to perform an individual workout consisting of two or more tests from tests a-j in MO169..... No Fee

HUNTER SEAT

- Riders must have qualified by winning the appropriate placing in a Hunter Seat Equitation class, EXCEPT Hunter over Fences, which requires no qualification.
- See USEF Chapter EQ, Subchapter EQ-2.
- Formal attire is not permitted in Hunter Seat Equitation. EQ106.2.
- It is mandatory for all riders in Hunter Seat Equitation to wear ASTM/SEI approved headgear with properly fitting harness. GR801.2
- The World Champion and Reserve World Champion are invited to participate in the Presentation of Equitation Champions.

319	GRAND NATIONAL HUNTER SEAT ON THE FLAT EQUITATION 12 & UNDER	Entry Fee: \$75
320	GRAND NATIONAL HUNTER SEAT ON THE FLAT EQUITATION 13	Entry Fee: \$75
381	WORLD CHAMPION HUNTER SEAT ON THE FLAT EQUITATION 13 & UNDER To be eligible, riders must have shown and been judged in class 319, 320 or 337. For riders placing 1-6 in class 319, 320 or 337	Declaration Fee: \$50 Entry Fee: \$125
321	GRAND NATIONAL HUNTER SEAT ON THE FLAT EQUITATION 14	Entry Fee: \$75
322	GRAND NATIONAL HUNTER SEAT ON THE FLAT EQUITATION 15	Entry Fee: \$75
384	WORLD CHAMPION HUNTER SEAT ON THE FLAT EQUITATION 14 & 15 To be eligible, riders must have shown and been judged in class 321, 322 or 337. For riders placing 1-6 in class 321, 322 or 337	Declaration Fee: \$50 Entry Fee: \$125
323	GRAND NATIONAL HUNTER SEAT ON THE FLAT EQUITATION 16	Entry Fee: \$75
324	GRAND NATIONAL HUNTER SEAT ON THE FLAT EQUITATION 17	Entry Fee: \$75
385	WORLD CHAMPION HUNTER SEAT ON THE FLAT EQUITATION 16 & 17 To be eligible, riders must have shown and been judged in class 323, 324 or 337. For riders placing 1-6 in class 323, 324 or 337	Declaration Fee: \$50 Entry Fee: \$125
553	GRAND NATIONAL HUNTER SEAT OVER FENCES EQUITATION 17 & UNDER FINALS To be shown over a course of not less than six obstacles not to exceed 2'3"	Entry Fee: \$100

SADDLE SEAT

- Riders must have qualified by winning the appropriate placing in a Saddle Seat Equitation class.
- See USEF Chapter EQ, Subchapter EQ-3.
- Cross-entering is not allowed between Saddle Seat Classic Equitation and Saddle Seat Equitation classes. This does not apply to AMHA Medal and UPHA classes.
- The World Champion and Reserve World Champion are invited to participate in the Presentation of Equitation Champions.

303	GRAND NATIONAL SADDLE SEAT EQUITATION 13 & UNDER.....	Entry Fee: \$75
400	WORLD CHAMPION SADDLE SEAT EQUITATION 13 & UNDER To be eligible, riders must have shown and been judged in class 303, 360 or 387. For riders placing 1-6 in class 303, 360 or 387	Declaration Fee: \$50 Entry Fee: \$125
302	GRAND NATIONAL SADDLE SEAT EQUITATION 14 & 15	Entry Fee: \$75
301	GRAND NATIONAL SADDLE SEAT EQUITATION 16 & 17	Entry Fee: \$75
402	WORLD CHAMPION SADDLE SEAT EQUITATION 14-17 To be eligible, riders must have shown and been judged in class 301, 302, 360 or 388. For riders placing 1-6 in class 301, 302, 360 or 388	Declaration Fee: \$50 Entry Fee: \$125

SADDLE SEAT CLASSIC

- Riders must have qualified by winning the appropriate placing in a Saddle Seat Classic Equitation class or a Saddle Seat Equitation class.
- See USEF Chapter EQ, Subchapter EQ-3.
- Only informal attire as described in EQ116.1a is permitted in Saddle Seat Classic Equitation classes.
- Rim pads on Classic horses may be checked by the Show Steward.
- Cross-entering is not allowed between Saddle Seat Classic Equitation and Saddle Seat Equitation classes. This does not apply to AMHA Medal and UPHA classes.
- The World Champion and Reserve World Champion are invited to participate in the Presentation of Equitation Champions.

304	GRAND NATIONAL SADDLE SEAT CLASSIC EQUITATION 13 & UNDER.....	Entry Fee: \$75
399	WORLD CHAMPION SADDLE SEAT CLASSIC EQUITATION 13 & UNDER To be eligible, riders must have shown and been judged in class 304, 360 or 387. For riders placing 1-6 in class 304, 360 or 387	Declaration Fee: \$50 Entry Fee: \$125
306	GRAND NATIONAL SADDLE SEAT CLASSIC EQUITATION 14-17.....	Entry Fee: \$75
401	WORLD CHAMPION SADDLE SEAT CLASSIC EQUITATION 14-17 To be eligible, riders must have shown and been judged in class 306, 360 or 388. For riders placing 1-6 in class 306, 360 or 388	Declaration Fee: \$50 Entry Fee: \$125

UPHA MORGAN CHALLENGE CUP FINALS

- All riders must be a current Junior UPHA Member.
- To qualify for the UPHA Challenge Cup Finals, riders must have placed 1-4 in an open UPHA Challenge Cup class while riding a Morgan or 1-4 in a Morgan UPHA Challenge Cup class.
- PHASE I—All contestants must work in groups of 20 or less on the rail and complete an individual workout. A minimum number of 12 and no more

than 14 riders will be chosen for Phase II. No pre-determined number need be selected from each group. Results will be posted in numerical order after all preliminaries have been completed. If the class is divided because of its size, it is split by every other number. All riders compete at the walk, trot and canter, both directions, and line up. The divisions should be dismissed on standby, with individual workouts executed immediately following completion of rail work by that group. To be judged on rail work 60% and on the individual workout 40%.

- PHASE II—To be judged as a continuation of Phase I, not as a separate class. To be eligible, finalists must have qualified in Phase I. No individual workouts will be requested; however, at the judges' discretion, selected riders may be requested to do additional rail work as a group. The top ten will be announced with Reserve Champion and Champion announced finally. The same horse must be used in both phases of the UPHA Finals unless the animal is sick or lame, in which case a veterinarian's certification is required.

- UPHA will receive \$50 of each entry fee.

- The UPHA Senior and Junior Champion & Reserve are invited to participate in the Presentation of Equitation Champions.

387 UPHA MORGAN JUNIOR CHALLENGE CUP FINALS PHASE IEntry Fee: \$150

391 UPHA MORGAN JUNIOR CHALLENGE CUP FINALS PHASE II No Fee

388 UPHA MORGAN SENIOR CHALLENGE CUP FINALS PHASE IEntry Fee: \$150

390 UPHA MORGAN SENIOR CHALLENGE CUP FINALS PHASE II No Fee

WALK-TROT

- To qualify for Walk-Trot Equitation, a rider must have shown in any Walk-Trot class.

- Open to riders who have not reached their 12th birthday as of December 1, 2023.

- Riders are exempt from membership requirements. EXCEPTION: Riders in the UPHA Walk-Trot Challenge Cup must be UPHA Members.

- Rider must not have been judged in ANY class, test or pattern that has required a canter in a recognized or non-recognized competition.

- Riders may not enter any other class in the competition in which they are competing with the exception of other walk-trot classes, driving or fitting and showmanship.

- Stallions are prohibited.

- Equipment, attire and presentation must match the discipline being ridden and the class entered.

- Protective headgear may be worn without penalty in Western Seat, Saddle Seat and Saddle Seat Classic. It is mandatory for all Hunter Seat Equitation riders to wear ASTM/SEI protective headgear with properly fitting harness.

- One attendant without whip per entry will be permitted in the lineup and will be called in by the announcer.

- Horses may enter other classes in any Section, providing the requirements for that Section are met.

- Cross entering between Saddle Seat Classic Equitation and Saddle Seat Equitation is not permitted.

- The World Champion and Reserve World Champion are invited to participate in the Presentation of Equitation Champions.

WALK-TROT HUNTER SEAT

370 GRAND NATIONAL WALK-TROT HUNTER SEAT EQUITATION 8 & UNDEREntry Fee: \$75

371 GRAND NATIONAL WALK-TROT HUNTER SEAT EQUITATION 9Entry Fee: \$75

382 WORLD CHAMPION WALK-TROT HUNTER SEAT EQUITATION 9 & UNDEREntry Fee: \$75

To be eligible, riders must have shown and been judged in class 370 or 371.

For riders placing 1-6 in class 370 or 371Declaration Fee: \$50

For other riders shown and judged in class 370 or 371Entry Fee: \$125

372 GRAND NATIONAL WALK-TROT HUNTER SEAT EQUITATION 10Entry Fee: \$75

373 GRAND NATIONAL WALK-TROT HUNTER SEAT EQUITATION 11Entry Fee: \$75

383 WORLD CHAMPION WALK-TROT HUNTER SEAT EQUITATION 10 & 11Entry Fee: \$75

To be eligible, riders must have shown and been judged in class 372 or 373.

For riders placing 1-6 in class 372 or 373Declaration Fee: \$50

For other riders shown and judged in class 372 or 373Entry Fee: \$125

WALK-TROT SADDLE SEAT

307 GRAND NATIONAL WALK-TROT SADDLE SEAT EQUITATION 9 & UNDEREntry Fee: \$75

305 GRAND NATIONAL WALK-TROT SADDLE SEAT EQUITATION 10 & 11Entry Fee: \$75

397 WORLD CHAMPION WALK-TROT SADDLE SEAT EQUITATION 11 & UNDER

To be eligible, riders must have shown and been judged in class 305, 307 or 386.

For riders placing 1-6 in class 305, 307 or 386Declaration Fee: \$50

For other riders shown and judged in class 305, 307 or 386Entry Fee: \$125

WALK-TROT SADDLE SEAT CLASSIC

311 GRAND NATIONAL WALK-TROT SADDLE SEAT CLASSIC EQUITATION 9 & UNDEREntry Fee: \$75

396 WORLD CHAMPION WALK-TROT SADDLE SEAT CLASSIC EQUITATION 9 & UNDER

To be eligible, riders must have shown and been judged in class 311 or 386.

For riders placing 1-6 in class 311 or 386Declaration Fee: \$50

For other riders shown and judged in class 311 or 386Entry Fee: \$125

310 GRAND NATIONAL WALK-TROT SADDLE SEAT CLASSIC EQUITATION 10 & 11Entry Fee: \$75

395 WORLD CHAMPION WALK-TROT SADDLE SEAT CLASSIC EQUITATION 10 & 11

To be eligible, riders must have shown and been judged in class 310 or 386.

For riders placing 1-6 in class 310 or 386Declaration Fee: \$50

For other riders shown and judged in class 310 or 386Entry Fee: \$125

UPHA MORGAN WALK-TROT CHALLENGE CUP FINALS

- All riders must be a current Junior UPHA Member.

- To qualify for the UPHA Morgan Walk-Trot Challenge Cup Finals, riders must have been a ribbon winner in any UPHA Walk-Trot Challenge Cup while riding a Morgan.

- PHASE I—Riders will work in groups of 12 or less and will not be asked to perform an individual workout. Ten riders shall be chosen to return to Phase II.

- PHASE II—To be eligible, finalists must have qualified in Phase I. The top ten will be announced with Reserve Champion and Champion announced finally. The same horse must be used in both phases of the UPHA Finals unless the animal is sick or lame, in which case a veterinarian’s certification is required.

- To be judged 50% on Phase I and 50% on Phase II.
- UPHA will receive \$50 of each entry fee.
- The UPHA Walk-Trot Champion & Reserve are invited to participate in the Presentation of Equitation Champions.

386 UPHA MORGAN WALK-TROT CHALLENGE CUP FINALS PHASE I	Entry Fee: \$150
389 UPHA MORGAN WALK-TROT CHALLENGE CUP FINALS PHASE II	No Fee

WALK-TROT WESTERN SEAT

316 GRAND NATIONAL WALK-TROT WESTERN SEAT EQUITATION 9 & UNDER	Entry Fee: \$75
376 WORLD CHAMPION WALK-TROT WESTERN SEAT EQUITATION 9 & UNDER	
To be eligible, riders must have shown and been judged in class 316.	
For riders placing 1-6 in class 316.....	Declaration Fee: \$50
For other riders shown and judged in class 316.....	Entry Fee: \$125
317 GRAND NATIONAL WALK-TROT WESTERN SEAT EQUITATION 10 & 11	Entry Fee: \$75
375 WORLD CHAMPION WALK-TROT WESTERN SEAT EQUITATION 10 & 11	
To be eligible, riders must have shown and been judged in class 317.	
For riders placing 1-6 in class 317.....	Declaration Fee: \$50
For other riders shown and judged in class 317.....	Entry Fee: \$125

WESTERN SEAT

- Riders must have qualified by winning the appropriate placing in a Western Seat Equitation class or a class titled Reining Seat Equitation.
- See USEF Chapter EQ, Subchapter EQ-4.
- The World Champion and Reserve World Champion are invited to participate in the Presentation of Equitation Champions.

369 GRAND NATIONAL WESTERN SEAT EQUITATION 13 & UNDER	Entry Fee: \$75
394 WORLD CHAMPION WESTERN SEAT EQUITATION 13 & UNDER	
To be eligible, riders must have shown and been judged in class 318 or 369.	
For riders placing 1-6 in class 318 or 369	Declaration Fee: \$50
For other riders shown and judged in class 318 or 369.....	Entry Fee: \$125
377 GRAND NATIONAL WESTERN SEAT EQUITATION 14 & 15	Entry Fee: \$75
378 GRAND NATIONAL WESTERN SEAT EQUITATION 16 & 17	Entry Fee: \$75
392 WORLD CHAMPION WESTERN SEAT EQUITATION 14-17	
To be eligible, riders must have shown and been judged in class 318, 377 or 378.	
For riders placing 1-6 in class 318, 377 or 378	Declaration Fee: \$50
For other riders shown and judged in class 318, 377 or 378.....	Entry Fee: \$125

WESTERN HORSEMANSHIP

- No qualifying is required for Western Horsemanship.
- Emphasis shall be placed on horse and rider working together. Execution and correct form of both horse and rider, while maintaining a pleasurable ride are the main criteria for this class. See USEF EQ128.
- Rider must perform a pattern from tests 1-15 USEF EQ131. Railwork is optional at the discretion of the Judge. Backing must be included in either the pattern or the lineup.
- Failure to complete the pattern will not result in disqualification, but will be scored accordingly.
- The Grand National Champion and Reserve Grand National Champion are invited to participate in the Presentation of Equitation Champions.

657 GRAND NATIONAL WESTERN HORSEMANSHIP 17 & UNDER FINALS	Entry Fee: \$100
---	------------------

FITTING & SHOWMANSHIP SECTION

- No qualification is required for the Fitting & Showmanship section.
- The Morgan Fitting & Showmanship class (English or Western) demonstrates the exhibitor’s ability to condition and show a horse to a designated person. Stallions are prohibited in classes limited to junior exhibitors (less than 18 years). The Fitting & Showmanship class is to be judged 40% on appearance and 60% on showmanship.
- The World Champion and Reserve World Champion are invited to participate in the Presentation of Equitation Champions. The Grand National Champion and Reserve National Champion Adult Showmanship are invited to participate in the Presentation of Equitation Champions.

313 GRAND NATIONAL FITTING & SHOWMANSHIP 9 & UNDER	Entry Fee: \$75
314 GRAND NATIONAL FITTING & SHOWMANSHIP 10-13.....	Entry Fee: \$75
339 WORLD CHAMPION FITTING & SHOWMANSHIP 13 & UNDER	
To be eligible, entries must have shown and been judged in class 313 or 314.	
For entries placing 1-6 in class 313 or 314	Declaration Fee: \$50
For other entries shown and judged in class 313 or 314.....	Entry Fee: \$125
315 GRAND NATIONAL FITTING & SHOWMANSHIP 14-17	Entry Fee: \$75
338 WORLD CHAMPION FITTING & SHOWMANSHIP 14-17	
To be eligible, entries must have shown and been judged in class 315.	
For entries placing 1-6 in class 315.....	Declaration Fee: \$50
For other entries shown and judged in class 315	Entry Fee: \$125
312 GRAND NATIONAL FITTING & SHOWMANSHIP ADULT 18 & OVER FINALS	Entry Fee: \$100

FUTURITY SECTION

- The World Morgan Futurity is open to the world and offers the privilege to Morgan breeders and owners to exhibit quality Morgans before the most prestigious audience of Morgan enthusiasts today. The purpose of the World Morgan Futurity is to reward those breeders who breed superior Morgan horses. Breeders show faith in their breeding program by nominating their foals as weanlings, predicting that these foals in the “future” will be the caliber of Morgans that will one day show at this Show.
- All horses shown must be currently nominated in the World Morgan Futurity. The World Morgan Futurity will be shown in four divisions: Yearlings, Two-Year-Olds, Three-Year-Olds and Alumni Four-Year-Olds.
- Futurity horses and classes must be listed on the Grand National Entry Form. The entry fee of \$250 per horse, per class must be paid to the Show for all yearling, two-year-old and three-year-old Futurity horses competing this year. Alumni four year old Futurity horses will add \$150 to the Show entry fee. The Futurity will receive \$150 of each entry fee.
- The Entry Form must be sent to the Show Secretary by the entry deadline and accompanied by stall, USEF drug fees and all other required payments.

CLASS PAYBACKS FOR YEARLINGS, TWO-YEAR-OLDS AND THREE-YEAR-OLDS

Champion	Reserve	3rd	4th	5th	6th	7th	8th	9th	10th
25%	20%	15%	10%	5%	5%	5%	5%	5%	5%

ALUMNI PAYBACKS

Prize money is paid back to Alumni Four-Year-Old horses placing 1-10 in any Grand National Class. A \$150 Futurity fee is charged for each Alumni class entry. Please indicate alumni entries with a * beside class number on the Show Entry Blank and add \$150 to the regular entry fee.

183	WORLD CHAMPION FUTURITY IN-HAND YEARLING GELDING	Entry Fee: \$250
185	WORLD CHAMPION FUTURITY IN-HAND YEARLING FILLY	Entry Fee: \$250
187	WORLD CHAMPION FUTURITY IN-HAND YEARLING COLT	Entry Fee: \$250
189	WORLD CHAMPION FUTURITY IN-HAND TWO-YEAR-OLD GELDING	Entry Fee: \$250
191	WORLD CHAMPION FUTURITY IN-HAND TWO-YEAR-OLD MARE	Entry Fee: \$250
193	WORLD CHAMPION FUTURITY IN-HAND TWO-YEAR-OLD STALLION	Entry Fee: \$250
134	WORLD CHAMPION FUTURITY CLASSIC PLEASURE DRIVING THREE-YEAR-OLD	Entry Fee: \$250
126	WORLD CHAMPION FUTURITY ENGLISH PLEASURE THREE-YEAR-OLD	Entry Fee: \$250
144	WORLD CHAMPION FUTURITY HUNTER PLEASURE THREE-YEAR-OLD	Entry Fee: \$250
121	WORLD CHAMPION FUTURITY PARK HARNESS TWO-YEAR-OLD	Entry Fee: \$250
108	WORLD CHAMPION FUTURITY PARK HARNESS THREE-YEAR-OLD	Entry Fee: \$250
171	WORLD CHAMPION FUTURITY PARK SADDLE THREE-YEAR-OLD	Entry Fee: \$250
94	WORLD CHAMPION FUTURITY PLEASURE DRIVING TWO-YEAR-OLD	Entry Fee: \$250
97	WORLD CHAMPION FUTURITY PLEASURE DRIVING THREE-YEAR-OLD	Entry Fee: \$250
362	WORLD CHAMPION FUTURITY WESTERN PLEASURE THREE-YEAR-OLD	Entry Fee: \$250

HUNTER SECTION

- No qualification is required for the Hunter section.
- Riders in all classes where jumping is required and when jumping anywhere on the show grounds must wear protective headgear. GR801.2.
- Footing is dirt and sand.
- In Amateur classes, riders must be 18 years or older.
- GRAND NATIONAL LOW WORKING HUNTER. Horses must execute at least 8 jumping attempts, fences not to exceed 2'3". To be judged on performance and soundness.
- GRAND NATIONAL WORKING HUNTER. Horses must execute at least 8 jumping attempts, fences not to exceed 3'3". To be judged on performance and soundness.
- UNDER SADDLE. To be shown at a walk, trot, canter and hand gallop both ways of the ring. For safety reasons, the Judge may limit the number of horses to hand gallop at one time. Excessive speed at the hand gallop should be penalized. Light contact with the mouth is required. Horses should be obedient, alert, responsive and move freely. Horses should not be eliminated for slight errors. Horses entering the Under Saddle class must also be shown in at least one Over Fences class within that division.
- THE WORLD CHAMPION AND RESERVE WORLD CHAMPION HIGH-POINT AWARD will be awarded to the top two of the four horses that acquired the most points in the over fences classes in each respective division. In addition to these points, only the top four horses receive points for ribbons won in the Under Saddle class for that division and is based upon a point system of 10, 6, 4, 2, 1, ½. Ties are broken per Hunter Rules, HU156; the horse scoring the most points over fences wins the tie; or, in the face of a tie after that, the horses are shown and judged as an Under Saddle class.
- SCHOOLING ROUNDS are included in the entry fee.
- GRAND NATIONAL HUNTER HACK FINALS. To be shown at a walk, trot and canter both ways of the ring. Horses are then individually asked to jump two fences and hand gallop one way of the ring. Fences - 1'6"-2'6".
- GRAND NATIONAL BRIDLE PATH HACK FINALS. Hunter type horse to be shown at a walk, trot, canter and hand gallop both ways of the ring. To back easily and stand quietly while rider dismounts and mounts. Emphasis is placed on actual suitability to purpose.

543	GRAND NATIONAL LOW WORKING HUNTER I AMATEUR/JUNIOR EXHIBITOR	Entry Fee: \$110
545	GRAND NATIONAL LOW WORKING HUNTER II AMATEUR/JUNIOR EXHIBITOR	Entry Fee: \$110
551	GRAND NATIONAL LOW WORKING HUNTER III AMATEUR/JUNIOR EXHIBITOR	Entry Fee: \$110
552	GRAND NATIONAL LOW WORKING HUNTER UNDER SADDLE AMATEUR/JUNIOR EXHIBITOR	Entry Fee: \$100
	WORLD CHAMPION LOW WORKING HUNTER AMATEUR/JUNIOR EXHIBITOR HIGH POINT	
	To be eligible, horse must have shown and been judged in class 543, 545, 551 and 552.	No Fee

542 GRAND NATIONAL LOW WORKING HUNTER I OPEN	Entry Fee: \$110
544 GRAND NATIONAL LOW WORKING HUNTER II OPEN	Entry Fee: \$110
549 GRAND NATIONAL LOW WORKING HUNTER III OPEN	Entry Fee: \$110
550 GRAND NATIONAL LOW WORKING HUNTER UNDER SADDLE OPEN	Entry Fee: \$100
WORLD CHAMPION LOW WORKING HUNTER OPEN HIGH POINT	
To be eligible, horse must have shown and been judged in class 542, 544, 549 and 550	No Fee
555 GRAND NATIONAL WORKING HUNTER I AMATEUR/JUNIOR EXHIBITOR	Entry Fee: \$110
557 GRAND NATIONAL WORKING HUNTER II AMATEUR/JUNIOR EXHIBITOR	Entry Fee: \$110
564 GRAND NATIONAL WORKING HUNTER III AMATEUR/JUNIOR EXHIBITOR	Entry Fee: \$110
565 GRAND NATIONAL WORKING HUNTER UNDER SADDLE AMATEUR/JUNIOR EXHIBITOR	Entry Fee: \$100
WORLD CHAMPION WORKING HUNTER AMATEUR/JUNIOR EXHIBITOR HIGH POINT	
To be eligible, horse must have shown and been judged in class 555, 557, 564 and 565	No Fee
554 GRAND NATIONAL WORKING HUNTER I OPEN	Entry Fee: \$110
556 GRAND NATIONAL WORKING HUNTER II OPEN	Entry Fee: \$110
562 GRAND NATIONAL WORKING HUNTER III OPEN	Entry Fee: \$110
563 GRAND NATIONAL WORKING HUNTER UNDER SADDLE OPEN	Entry Fee: \$100
WORLD CHAMPION WORKING HUNTER OPEN HIGH POINT	
To be eligible, horse must have shown and been judged in class 554, 556, 562 and 563	No Fee
566 GRAND NATIONAL BRIDLE PATH HACK FINALS	Entry Fee: \$100
558 GRAND NATIONAL HUNTER HACK FINALS	Entry Fee: \$100

HUNTER PLEASURE SECTION

- Horses must have qualified by winning the appropriate placing in that class. EXCEPTIONS: Youth qualifies by having been shown in any class in this division, any Amateur class will qualify for Masters and AOTS, any Ladies class will qualify for Ladies Amateur, any Open class will qualify for Gentlemen.
- To be eligible for competition in the UPHA Classic Grand Championship, a horse must have placed first through sixth in the respective UPHA Classic qualifying class i.e. you can only show in the championship in which the horse qualified. The owner, trainer and exhibitor of the entry must be a Professional or Associate Member of the UPHA.
- The Hunter Pleasure Horse should be shown with hunter style equipment at a walk, trot, extended trot, canter and extended canter, with light rein but still maintaining contact with horse's mouth.
- Formal attire (shadbelly) is optional for all female exhibitors after 6 p.m. or in Championship classes held at any time. Formal attire consists of a hunter shadbelly with buff or canary breeches, stock tie, canary vest, top hat and hunt boots. Riders, including Junior Exhibitors, in Hunter Pleasure classes are not required to wear headgear in accordance with GR801. Therefore, Junior Exhibitors in this Section may wear formal attire under current Morgan rules if they desire.
- In Open, Gentlemen and Youth classes, horses to be judged on manners, performance with proper cadence and balance, quality, presence and apparent ability to give a good pleasure ride 60%; type and conformation 40%.
- In Junior Horse classes, horses to be judged on manners, quality, performance with proper cadence and balance, presence and apparent ability to give a good pleasure ride 60%; type and conformation 40%.
- In Junior Exhibitor classes, horses to be judged on manners, suitability, performance with proper cadence and balance, quality, presence and apparent ability to give a good pleasure ride 60%; type and conformation 40%.
- In Ladies classes, horses to be judged on manners, suitability, quality, performance with proper cadence and balance, presence and apparent ability to give a good pleasure ride 60%; type and conformation 40%.
- In Amateur classes, horses to be judged on manners, performance with proper cadence and balance, suitability, quality, presence and apparent ability to give a good pleasure ride 60%; type and conformation 40%.
- Championships to be judged 50% - 50%; horses to be stripped in Open and Junior Horse Championships.

OPEN

95 GRAND NATIONAL HUNTER PLEASURE MARE	Entry Fee: \$125
92 GRAND NATIONAL HUNTER PLEASURE STALLION & GELDING	Entry Fee: \$125
215 WORLD CHAMPION HUNTER PLEASURE	
To be eligible, horse must have shown and been judged in a Hunter Pleasure class.	
For horses placing 1-6 in class 95 or 92	Declaration Fee: \$70
For other horses shown and judged in a Hunter Pleasure class	Entry Fee: \$225

AMATEUR

11 GRAND NATIONAL HUNTER PLEASURE AMATEUR MARE	Entry Fee: \$125
21 GRAND NATIONAL HUNTER PLEASURE AMATEUR STALLION & GELDING 15.2 & OVER	Entry Fee: \$125
23 GRAND NATIONAL HUNTER PLEASURE AMATEUR STALLION & GELDING UNDER 15.2	Entry Fee: \$125
89 GRAND NATIONAL HUNTER PLEASURE AMATEUR OWNED TRAINED SHOWN	Entry Fee: \$125
157 WORLD CHAMPION HUNTER PLEASURE AMATEUR	
To be eligible, horse must have shown and been judged in class 11, 21, 23 or 89.	
For horses placing 1-6 in class 11, 21, 23 or 89	Declaration Fee: \$70
For other horses shown and judged in 11, 21, 23 or 89	Entry Fee: \$225
61 GRAND NATIONAL HUNTER PLEASURE AMATEUR MASTERS 50-60	Entry Fee: \$125
66 GRAND NATIONAL HUNTER PLEASURE AMATEUR MASTERS 61 & OVER	Entry Fee: \$125
172 WORLD CHAMPION HUNTER PLEASURE AMATEUR MASTERS	
To be eligible, horse must have shown and been judged in class 61 or 66.	
For horses placing 1-6 in class 61 or 66	Declaration Fee: \$70
For other horses shown and judged in class 61 or 66	Entry Fee: \$225

JUNIOR EXHIBITOR

- 82 GRAND NATIONAL HUNTER PLEASURE JUNIOR EXHIBITOR 12 & UNDER Entry Fee: \$100
83 GRAND NATIONAL HUNTER PLEASURE JUNIOR EXHIBITOR 13 Entry Fee: \$100
195 WORLD CHAMPION HUNTER PLEASURE JUNIOR EXHIBITOR 13 & UNDER
To be eligible, horse must have shown and been judged in class 82 or 83.
For horses placing 1-6 in class 82 or 83 Declaration Fee: \$60
For other horses shown and judged in class 82 or 83 Entry Fee: \$175
79 GRAND NATIONAL HUNTER PLEASURE JUNIOR EXHIBITOR 14 Entry Fee: \$100
86 GRAND NATIONAL HUNTER PLEASURE JUNIOR EXHIBITOR 15 Entry Fee: \$100
206 WORLD CHAMPION HUNTER PLEASURE JUNIOR EXHIBITOR 14 & 15
To be eligible, horse must have shown and been judged in class 79 or 86.
For horses placing 1-6 in class 79 or 86 Declaration Fee: \$60
For other horses shown and judged in class 79 or 86 Entry Fee: \$175
84 GRAND NATIONAL HUNTER PLEASURE JUNIOR EXHIBITOR 16 Entry Fee: \$100
72 GRAND NATIONAL HUNTER PLEASURE JUNIOR EXHIBITOR 17 Entry Fee: \$100
192 WORLD CHAMPION HUNTER PLEASURE JUNIOR EXHIBITOR 16 & 17
To be eligible, horse must have shown and been judged in class 72 or 84.
For horses placing 1-6 in class 72 or 84 Declaration Fee: \$60
For other horses shown and judged in class 72 or 84 Entry Fee: \$175

JUNIOR HORSE

- 51 GRAND NATIONAL HUNTER PLEASURE THREE-YEAR-OLD MARE Entry Fee: \$100
53 GRAND NATIONAL HUNTER PLEASURE THREE-YEAR-OLD STALLION & GELDING Entry Fee: \$100
219 WORLD CHAMPION HUNTER PLEASURE THREE-YEAR-OLD
To be eligible, horse must have shown and been judged in class 51, 53 or 144 (Futurity).
For horses placing 1-6 in class 51, 53 or 144 (Futurity) Declaration Fee: \$60
For other horses shown and judged in class 51, 53 or 144 (Futurity) Entry Fee: \$175
20 GRAND NATIONAL HUNTER PLEASURE FOUR-YEAR-OLD MARE Entry Fee: \$100
24 GRAND NATIONAL HUNTER PLEASURE FOUR-YEAR-OLD STALLION & GELDING Entry Fee: \$100
80 UPHA CLASSIC GRAND CHAMPIONSHIP HUNTER PLEASURE Entry Fee: \$200
Entry fee includes GN Fee and UPHA Fee. The starting fee will be charged 24 hours prior to the class Starting Fee: \$200
160 WORLD CHAMPION HUNTER PLEASURE FOUR-YEAR-OLD
To be eligible, horse must have shown and been judged in class 20, 24 or 80.
For horses placing 1-6 in class 20, 24 or 80 Declaration Fee: \$60
For other horses shown and judged in class 20, 24 or 80 Entry Fee: \$175

LADIES

- 330 GRAND NATIONAL HUNTER PLEASURE LADIES GELDING Entry Fee: \$100
128 GRAND NATIONAL HUNTER PLEASURE LADIES MARE Entry Fee: \$100
245 WORLD CHAMPION HUNTER PLEASURE LADIES
To be eligible, horse must have shown and been judged in class 128 or 330.
For horses placing 1-6 in class 128 or 330 Declaration Fee: \$60
For other horses shown and judged in class 128 or 330 Entry Fee: \$175

Horses in Ladies Amateur classes must have qualified in a Ladies class.

- 75 GRAND NATIONAL HUNTER PLEASURE LADIES AMATEUR GELDING 15.2 & OVER Entry Fee: \$100
77 GRAND NATIONAL HUNTER PLEASURE LADIES AMATEUR GELDING UNDER 15.2 Entry Fee: \$100
73 GRAND NATIONAL HUNTER PLEASURE LADIES AMATEUR MARE Entry Fee: \$100
228 WORLD CHAMPION HUNTER PLEASURE LADIES AMATEUR
To be eligible, horse must have shown and been judged in class 73, 75 or 77.
For horses placing 1-6 in class 73, 75 or 77 Declaration Fee: \$60
For other horses shown and judged in class 73, 75 or 77 Entry Fee: \$175

GENTLEMEN

- 151 GRAND NATIONAL HUNTER PLEASURE GENTLEMEN Entry Fee: \$100
226 WORLD CHAMPION HUNTER PLEASURE GENTLEMEN
To be eligible, horse must have shown and been judged in class 151.
For horses placing 1-6 in class 151 Declaration Fee: \$60
For other horses shown and judged in class 151 Entry Fee: \$175

YOUTH

- 336 GRAND NATIONAL HUNTER PLEASURE YOUTH MARE Entry Fee: \$100
328 GRAND NATIONAL HUNTER PLEASURE YOUTH STALLION & GELDING 15.2 & OVER Entry Fee: \$100
332 GRAND NATIONAL HUNTER PLEASURE YOUTH STALLION & GELDING UNDER 15.2 Entry Fee: \$100
118 WORLD CHAMPION HUNTER PLEASURE YOUTH
To be eligible, horse must have shown and been judged in class 328, 332 or 336.
For horses placing 1-6 in class 328, 332 or 336 Declaration Fee: \$60
For other horses shown and judged in class 328, 332 or 336 Entry Fee: \$175

IN-HAND SECTION

- Horses must have qualified by winning the appropriate placing in that class. Classes that have combined age groups qualify for the class of the horse's age. EXCEPTION: No qualification is required for Yearlings and Two-Year-Olds or Specialty In-Hand.
- Horses shall enter the ring and be lined up at the discretion of the judge. Entries are to be judged individually, standing, then at a walk and trot on the line, and must be serviceably sound. Horses shall stand squarely on all four feet with front legs perpendicular to the ground. Rear legs may be placed slightly back, but the horse must also be judged at some time in the class not stretched. Emphasis shall be on type and conformation, with consideration given to horse's ability to move correctly on the lead. Unnatural tail carriage should be penalized. See MO105 and MO114.2. Not more than two handlers, each of whom may have one whip without appendages, may be allowed in the ring to show each horse.
- The Champion and Reserve Champion in each age group MUST return to be judged in their respective World Championships.
- SPECIALTY IN-HAND There is only one standard for type and conformation of the Morgan Horse. Horses are judged against the criteria stated in USEF MO102. Handlers/tailers must have Amateur status, with the exception of Junior Exhibitors. Tack and attire to match the discipline.

GELDINGS

- 1 GRAND NATIONAL YEARLING GELDING.....Entry Fee: \$100
- 2 GRAND NATIONAL TWO-YEAR-OLD GELDING.....Entry Fee: \$100
- 3 WORLD CHAMPION JUNIOR GELDING
First & Second Place in classes 1 & 2..... No Fee
- 4 GRAND NATIONAL THREE-YEAR-OLD GELDINGEntry Fee: \$100
- 5 GRAND NATIONAL FOUR-YEAR-OLD GELDINGEntry Fee: \$100
- 6 GRAND NATIONAL FIVE-YEAR-OLD & OLDER GELDINGEntry Fee: \$100
- 7 WORLD CHAMPION SENIOR GELDING
First & Second Place in classes 4, 5 and 6..... No Fee
- 8 WORLD CHAMPION GELDING
Champion & Reserve Champion in classes 3 and 7 No Fee

MARES

- 12 GRAND NATIONAL YEARLING FILLY.....Entry Fee: \$100
- 13 GRAND NATIONAL TWO-YEAR-OLD MAREEntry Fee: \$100
- 14 WORLD CHAMPION JUNIOR MARE
First & Second Place in classes 12 and 13..... No Fee
- 15 GRAND NATIONAL THREE-YEAR-OLD MAREEntry Fee: \$100
- 16 GRAND NATIONAL FOUR-YEAR-OLD MAREEntry Fee: \$100
- 17 GRAND NATIONAL FIVE-YEAR-OLD & OLDER MAREEntry Fee: \$100
- 18 WORLD CHAMPION SENIOR MARE
First & Second Place in classes 15, 16 and 17..... No Fee
- 19 WORLD CHAMPION MARE
Champion & Reserve Champion in classes 14 and 18 No Fee

STALLIONS

- 30 GRAND NATIONAL YEARLING COLTEntry Fee: \$100
- 31 GRAND NATIONAL TWO-YEAR-OLD STALLIONEntry Fee: \$100
- 32 WORLD CHAMPION JUNIOR STALLION
First & Second Place in classes 30 and 31..... No Fee
- 34 GRAND NATIONAL THREE-YEAR-OLD STALLION.....Entry Fee: \$100
- 35 GRAND NATIONAL FOUR-YEAR-OLD STALLIONEntry Fee: \$100
- 36 GRAND NATIONAL FIVE-YEAR-OLD & OLDER STALLION.....Entry Fee: \$100
- 37 WORLD CHAMPION SENIOR STALLION
First & Second Place in classes 34, 35 and 36..... No Fee
- 38 WORLD CHAMPION STALLION
Champion & Reserve Champion in classes 32 and 37 No Fee

SPECIALTY

- 197 GRAND NATIONAL CLASSIC/ENGLISH/PARK IN-HAND AMATEUR.....Entry Fee: \$100
- 196 GRAND NATIONAL HUNTER IN-HAND AMATEUREntry Fee: \$100
- 198 GRAND NATIONAL WESTERN IN-HAND AMATEUR.....Entry Fee: \$100
- 199 WORLD CHAMPION SPECIALTY IN-HAND AMATEUR
First & Second Place in classes 196, 197 and 198..... No Fee

JUMPER SECTION

- No qualification is required for the Jumper section.
- Riders in all classes where jumping is required and when jumping anywhere on the show grounds must wear protective headgear. See GR801.2. Footing is dirt and sand.
- SCHOOLING ROUNDS are included in the entry fee.
- The World Champion Jumper High-Point Award will be awarded to the horse showing in all three classes in this Section accumulating the most points in classes 546, 547 and 548 and is based upon a point system of 10, 6, 4, 2, 1, ½.
- Jumpers will be judged under Table II, Sec. 2(a) and 2(b). First round fences not to exceed 2'9". See JP145 and MO209.7.

- 546 GRAND NATIONAL JUMPER I Table II, Sec. 2(b).....Entry Fee: \$110
- 547 GRAND NATIONAL JUMPER II Table II, Sec. 2(b)Entry Fee: \$110
- 548 GRAND NATIONAL JUMPER III Table II, Sec. 2(a)Entry Fee: \$110
- WORLD CHAMPION JUMPER HIGH POINT
To be eligible, horses must have shown and been judged in class 546, 547 and 548. No Fee

LEADLINE SECTION

- No qualification is required for Leadline.
- All riders in Leadline classes must wear ASTM/SEI protective headgear when mounted USEF GR801.
- Beginner Leadline is open to riders who are at least 2 but less than 7 years old as of December 1 of the prior year (GR103) and who are not entered in any horse show class at this Show. Stallions are prohibited. Leaders must be at least 16 years old (GR103). May be shown under any tack and attire. Safety is of the utmost importance in presentation, tack and attire; no trotting, no backing. MO209.16. All entries to receive blue ribbons. This is a special activity, not a "Horse Show" class. Riders will not be placed. No entry fee.

208 BEGINNER LEADLINE 2-6 No Fee

PARADE HORSE SECTION

- No qualification is required for Parade Horse.
- To be shown in a stock saddle with silver, Mexican or other appropriate colorful equipment. To be shown at an animated walk and high parade gait (trot). Performance with proper cadence and balance, animation, manners, type and conformation 75%; appointments 25%.

153 GRAND NATIONAL PARADE HORSE FINALS.....Entry Fee: \$100

PARK HARNESS SECTION

- To qualify for any class in the Park Harness Section, the horse must have qualified by winning the appropriate placing in any Park Harness class. EXCEPTION: Two-Year-Olds do not require any qualification.
- To be eligible for competition in the UPHA Classic Grand Championship, a horse must have placed first through sixth in the respective UPHA Classic qualifying class i.e. you can only show in the championship in which the horse qualified. The owner, trainer and exhibitor of the entry must be a Professional or Associate Member of the UPHA.
- To be shown to an appropriate four-wheel vehicle. One attendant, without whip, must head each entry.
- In all Junior Horse, Open and Youth classes, horses to be shown at a park walk, park trot and "show your horse." In all Ladies, Amateur and Junior Exhibitor classes, the horses are to be shown at a park walk and park trot.
- In Open and Youth classes, horses to be judged on performance with proper cadence and balance, presence, quality, manners, and suitability as a stylish harness horse 60%; type and conformation 40%.
- In Junior Horse classes, horses to be judged on quality, performance with proper cadence and balance, presence, manners, and suitability as a stylish harness horse 60%; type and conformation 40%.
- In Junior Exhibitor, Ladies and Amateur classes, horses to be judged on manners, suitability, quality, and performance with proper cadence and balance 60%; type and conformation 40%.
- Championships to be judged 50% - 50%.

OPEN

- 100 GRAND NATIONAL PARK HARNESSEntry Fee: \$125
- 218 WORLD CHAMPION PARK HARNESS
To be eligible, horse must have shown and been judged in a Park Harness class.
For horses placing 1-6 in class 100Declaration Fee: \$70
For other horses shown and judged in a Park Harness classEntry Fee: \$225

AMATEUR

- 154 GRAND NATIONAL PARK HARNESS AMATEUREntry Fee: \$125
- 240 WORLD CHAMPION PARK HARNESS AMATEUR
To be eligible, horse must have shown and been judged in class 154.
For horses placing 1-6 in class 154Declaration Fee: \$70
For other horses shown and judged in class 154.....Entry Fee: \$225
- 103 GRAND NATIONAL PARK HARNESS AMATEUR MASTERSEntry Fee: \$125
- 233 WORLD CHAMPION PARK HARNESS AMATEUR MASTERS
To be eligible, horse must have shown and been judged in class 103.
For horses placing 1-6 in class 103Declaration Fee: \$70
For other horses shown and judged in class 103.....Entry Fee: \$225

JUNIOR EXHIBITOR

- 143 GRAND NATIONAL PARK HARNESS JUNIOR EXHIBITOR 17 & UNDEREntry Fee: \$100
- 220 WORLD CHAMPION PARK HARNESS JUNIOR EXHIBITOR
To be eligible, horse must have shown and been judged in class 143.
For horses placing 1-6 in class 143Declaration Fee: \$60
For other horses shown and judged in class 143.....Entry Fee: \$175

JUNIOR HORSE

- 58 GRAND NATIONAL PARK HARNESS TWO-YEAR-OLDEntry Fee: \$100
- 227 WORLD CHAMPION PARK HARNESS TWO-YEAR-OLD
To be eligible, horse must have shown and been judged in class 58 or 121 (Futurity).
For horses placing 1-6 in class 58 or 121 (Futurity).....Declaration Fee: \$60
For other horses shown and judged in class 58 or 121 (Futurity)Entry Fee: \$175

- 64 GRAND NATIONAL PARK HARNESS THREE-YEAR-OLDEntry Fee: \$100
 212 WORLD CHAMPION PARK HARNESS THREE-YEAR-OLD
 To be eligible, horse must have shown and been judged in class 64 or 108 (Futurity).
 For horses placing 1-6 in class 64 or 108 (Futurity)Declaration Fee: \$60
 For other horses shown and judged in class 64 or 108 (Futurity)Entry Fee: \$175
 46 GRAND NATIONAL PARK HARNESS FOUR-YEAR-OLDEntry Fee: \$100
 127 UPHA CLASSIC GRAND CHAMPIONSHIP PARK HARNESSEntry Fee: \$200
 Entry fee includes GN Fee and UPHA Fee. The starting fee will be charged 24 hours prior to the classStarting Fee: \$200
 170 WORLD CHAMPION PARK HARNESS FOUR-YEAR-OLD
 To be eligible, horse must have shown and been judged in class 46 or 127.
 For horses placing 1-6 in class 46 or 127Declaration Fee: \$60
 For other horses shown and judged in class 46 or 127Entry Fee: \$175

LADIES

- 96 GRAND NATIONAL PARK HARNESS LADIESEntry Fee: \$100
 182 WORLD CHAMPION PARK HARNESS LADIES
 To be eligible, horse must have shown and been judged in class 96.
 For horses placing 1-6 in class 96Declaration Fee: \$60
 For other horses shown and judged in class 96Entry Fee: \$175

YOUTH

- 166 GRAND NATIONAL PARK HARNESS YOUTH FINALSEntry Fee: \$100

PARK SADDLE SECTION

- To qualify for any class in the Park Saddle Section, the horse must have qualified by winning the appropriate placing in any Park Saddle class.
- To be shown under English tack at a park walk, park trot and canter both ways of the ring.
- In Open and Youth classes, horses to be judged on performance with proper cadence and balance, presence, quality, and manners 60%; type and conformation 40%.
- In Junior Horse classes, horses to be judged on quality, presence, performance with proper cadence and balance, and manners 60%; type and conformation 40%.
- In Junior Exhibitor, Amateur and Ladies classes, horses to be judged on manners, suitability, quality, and performance with proper cadence and balance 60%; type and conformation 40%.
- Championships to be judged 50% - 50%; horses to be stripped in Open and Junior Horse Championships.

OPEN

- 131 GRAND NATIONAL PARK SADDLEEntry Fee: \$125
 250 WORLD CHAMPION PARK SADDLE
 To be eligible, horse must have shown and been judged in a Park Saddle class.
 For horses placing 1-6 in class 131Declaration Fee: \$70
 For other horses shown and judged in a Park Saddle classEntry Fee: \$225

AMATEUR

- 71 GRAND NATIONAL PARK SADDLE AMATEUREntry Fee: \$125
 210 WORLD CHAMPION PARK SADDLE AMATEUR
 To be eligible, horse must have shown and been judged in class 71.
 For horses placing 1-6 in class 71Declaration Fee: \$70
 For other horses shown and judged in class 71Entry Fee: \$225
 354 GRAND NATIONAL PARK SADDLE AMATEUR MASTERSEntry Fee: \$125
 179 WORLD CHAMPION PARK SADDLE AMATEUR MASTERS
 To be eligible, horse must have shown and been judged in class 354.
 For horses placing 1-6 in class 354Declaration Fee: \$70
 For other horses shown and judged in class 354Entry Fee: \$225

JUNIOR EXHIBITOR

- 342 GRAND NATIONAL PARK SADDLE JUNIOR EXHIBITOR 15 & UNDEREntry Fee: \$100
 353 GRAND NATIONAL PARK SADDLE JUNIOR EXHIBITOR 16 & 17Entry Fee: \$100
 181 WORLD CHAMPION PARK SADDLE JUNIOR EXHIBITOR
 To be eligible, horse must have shown and been judged in class 342 or 353.
 For horses placing 1-6 in class 342 or 353Declaration Fee: \$60
 For other horses shown and judged in class 342 or 353Entry Fee: \$175

JUNIOR HORSE

- 138 GRAND NATIONAL PARK SADDLE THREE-YEAR-OLDEntry Fee: \$100
 221 WORLD CHAMPION PARK SADDLE THREE-YEAR-OLD
 To be eligible, horse must have shown and been judged in class 138 or 171 (Futurity).
 For horses placing 1-6 in class 138 or 171 (Futurity)Declaration Fee: \$60
 For other horses shown and judged in class 138 or 171 (Futurity)Entry Fee: \$175
 124 GRAND NATIONAL PARK SADDLE FOUR-YEAR-OLDEntry Fee: \$100
 232 WORLD CHAMPION PARK SADDLE FOUR-YEAR-OLD
 To be eligible, horse must have shown and been judged in class 124.
 For horses placing 1-6 in class 124Declaration Fee: \$60
 For other horses shown and judged in class 124Entry Fee: \$175

LADIES

- 156 GRAND NATIONAL PARK SADDLE LADIES.....Entry Fee: \$100
247 WORLD CHAMPION PARK SADDLE LADIES
To be eligible, horse must have shown and been judged in class 156.
For horses placing 1-6 in class 156Declaration Fee: \$60
For other horses shown and judged in class 156Entry Fee: \$175

YOUTH

- 28 GRAND NATIONAL PARK SADDLE YOUTHEntry Fee: \$100
120 WORLD CHAMPION PARK SADDLE YOUTH
To be eligible, horse must have shown and been judged in class 28.
For horses placing 1-6 in class 28Declaration Fee: \$60
For other horses shown and judged in class 28.....Entry Fee: \$175

PLEASURE DRIVING SECTION

- Horses must have qualified by winning the appropriate placing in that class. EXCEPTIONS: Two-Year-Olds do not require any qualification. Youth qualifies by having been shown in any class in this division; any Amateur class will qualify for Masters, Amateur Gentlemen and Amateur Ladies.
- To be eligible for competition in the UPHA Classic Grand Championship, a horse must have placed first through sixth in the respective UPHA Classic qualifying class i.e. you can only show in the championship in which the horse qualified. The owner, trainer and exhibitor of the entry must be a Professional or Associate Member of the UPHA.
- To be shown at a walk, pleasure trot and road trot. Horses may be asked to back. One attendant, without whip, must head each entry.
- In Open and Youth classes, horses to be judged on manners, performance with proper cadence and balance, quality, presence, and apparent ability to give a good pleasure drive 60%; type and conformation 40%.
- In Junior Horse classes, horses to be judged on manners, quality, performance with proper cadence and balance, presence, and apparent ability to give a good pleasure drive 60%; type and conformation 40%.
- In Junior Exhibitor classes, horses to be judged on manners, suitability, performance with proper cadence and balance, quality, presence, and apparent ability to give a good pleasure drive 60%; type and conformation 40%.
- In Ladies classes, horses to be judged on manners, suitability, quality, performance with proper cadence and balance, presence, and apparent ability to give a good pleasure drive 60%; type and conformation 40%.
- In Amateur classes, horses to be judged on manners, performance with proper cadence and balance, suitability, quality, presence, and apparent ability to give a good pleasure drive 60%; type and conformation 40%.
- Championships to be judged 50% - 50%.

OPEN

- 136 GRAND NATIONAL PLEASURE DRIVING MARE.....Entry Fee: \$125
140 GRAND NATIONAL PLEASURE DRIVING STALLION & GELDINGEntry Fee: \$125
246 WORLD CHAMPION PLEASURE DRIVING
To be eligible, horse must have shown and been judged in a Pleasure Driving class.
For horses placing 1-6 in class 136 or 140Declaration Fee: \$70
For other horses shown and judged in a Pleasure Driving class.....Entry Fee: \$225

AMATEUR

- 350 GRAND NATIONAL PLEASURE DRIVING AMATEUREntry Fee: \$125
123 GRAND NATIONAL PLEASURE DRIVING AMATEUR GENTLEMEN.....Entry Fee: \$125
216 WORLD CHAMPION PLEASURE DRIVING AMATEUR
To be eligible, horse must have shown and been judged in class 123 or 350.
For horses placing 1-6 in class 123 or 350Declaration Fee: \$70
For other horses shown and judged in class 123 or 350Entry Fee: \$225
41 GRAND NATIONAL PLEASURE DRIVING AMATEUR MASTERS.....Entry Fee: \$125
176 WORLD CHAMPION PLEASURE DRIVING AMATEUR MASTERS
To be eligible, horse must have shown and been judged in class 41.
For horses placing 1-6 in class 41Declaration Fee: \$70
For other horses shown and judged in class 41.....Entry Fee: \$225

JUNIOR EXHIBITOR

- 348 GRAND NATIONAL PLEASURE DRIVING JUNIOR EXHIBITOR 13 & UNDEREntry Fee: \$100
147 WORLD CHAMPION PLEASURE DRIVING JUNIOR EXHIBITOR 13 & UNDER
To be eligible, horse must have shown and been judged in class 348.
For horses placing 1-6 in class 348Declaration Fee: \$60
For other horses shown and judged in class 348.....Entry Fee: \$175
344 GRAND NATIONAL PLEASURE DRIVING JUNIOR EXHIBITOR 14-17Entry Fee: \$100
188 WORLD CHAMPION PLEASURE DRIVING JUNIOR EXHIBITOR 14-17
To be eligible, horse must have shown and been judged in class 344.
For horses placing 1-6 in class 344Declaration Fee: \$60
For other horses shown and judged in class 344.....Entry Fee: \$175

JUNIOR HORSE

- 132 GRAND NATIONAL PLEASURE DRIVING TWO-YEAR-OLDEntry Fee: \$100
225 WORLD CHAMPION PLEASURE DRIVING TWO-YEAR-OLD
To be eligible, horse must have shown and been judged in class 132 or 94 (Futurity).

	For horses placing 1-6 in class 132 or 94 (Futurity).....	Declaration Fee: \$60
	For other horses shown and judged in class 132 or 94 (Futurity)	Entry Fee: \$175
168	GRAND NATIONAL PLEASURE DRIVING THREE-YEAR-OLD.....	Entry Fee: \$100
229	WORLD CHAMPION PLEASURE DRIVING THREE-YEAR-OLD	
	To be eligible, horse must have shown and been judged in class 168 or 97 (Futurity).	
	For horses placing 1-6 in class 168 or 97 (Futurity).....	Declaration Fee: \$60
	For other horses shown and judged in class 168 or 97 (Futurity)	Entry Fee: \$175
101	GRAND NATIONAL PLEASURE DRIVING FOUR-YEAR-OLD.....	Entry Fee: \$100
173	UPHA CLASSIC GRAND CHAMPIONSHIP PLEASURE DRIVING	Entry Fee: \$200
	Entry fee includes GN Fee and UPHA Fee. The starting fee will be charged 24 hours prior to the class.....	Starting Fee: \$200
236	WORLD CHAMPION PLEASURE DRIVING FOUR-YEAR-OLD	
	To be eligible, horse must have shown and been judged in class 101 or 173.	
	For horses placing 1-6 in class 107 or 173	Declaration Fee: \$60
	For other horses shown and judged in class 107 or 173	Entry Fee: \$175

LADIES

119	GRAND NATIONAL PLEASURE DRIVING LADIES	Entry Fee: \$100
358	GRAND NATIONAL PLEASURE DRIVING LADIES AMATEUR	Entry Fee: \$100
174	WORLD CHAMPION PLEASURE DRIVING LADIES	
	To be eligible, horse must have shown and been judged in class 119 or 358.	
	For horses placing 1-6 in class 119 or 358	Declaration Fee: \$60
	For other horses shown and judged in class 119 or 358	Entry Fee: \$175

YOUTH

205	GRAND NATIONAL PLEASURE DRIVING YOUTH FINALS.....	Entry Fee: \$100
-----	---	------------------

REINING SECTION

- No qualification is required for the Reining section.
- The Morgan Reining Section shall be conducted in accordance with MO177.
- There is no restriction on the number of rides per exhibitor per class.
- The same rider does not have to show the horse in both the qualifying class and the Championship.
- OPEN. Subject to the general conditions, any rider may show any horse in the class regardless of ownership.
- FIRST/SECOND YEAR GREEN. Horse shall not have been shown in any reining class in any prior two years (this includes showing in a snaffle bit or hackamore). Horses may be shown in a snaffle bit or hackamore with one or two hands or with any legal bit.
- NON PRO YOUTH. As Non-Pro, but limited to riders 21 years of age or younger as of December 1 of the prior year. Youth are not required to own their own mount.
- NON-PRO ADULT. As Non-Pro, but limited to riders not qualifying as youth.
- NON-PRO ROOKIE. As Non-pro, but limited to either a non-pro or youth rider who has not earned over \$250 in NRHA and/or 20 NRHA youth points, and/or has not won any Reining World Titles at any breed recognized event.
- THREE AND FOUR YEAR OLD SNAFFLE BIT/HACKAMORE. As Snaffle Bit/Hackamore, but limited to three and four-year-old horses.
- FIVE AND SIX YEAR OLD SNAFFLE BIT/HACKAMORE. As Snaffle Bit/Hackamore, but limited to five and six-year-old horses.
- FREESTYLE REINING. See RN105. Time limit of four minutes. Must supply the Horse Show Office with a copy of your music two hours before the session. Show management will reserve the right to rule on music or dress which may be inappropriate or offensive to the spirit and nature of the show. Show management may also determine the use of special lighting. Does not establish eligibility for a Championship class.
- The World Champion and Reserve World Champion are invited to participate in the Presentation of Reining Champions.

OPEN

654	GRAND NATIONAL REINING 1st/2nd YEAR GREEN USEF Reining Pattern #6.....	Entry Fee: \$125
666	GRAND NATIONAL REINING OPEN USEF Reining Pattern #1	Entry Fee: \$125
675	WORLD CHAMPION REINING USEF Reining Pattern #4	
	To be eligible, horse must have shown and been judged in a Reining Class.	
	For horses placing 1-6 in class 654 or 666	Declaration Fee: \$70
	For other horses shown and judged in a Reining Class	Entry Fee: \$225

NON-PRO

664	GRAND NATIONAL REINING NON-PRO ADULT USEF Reining Pattern #8	Entry Fee: \$100
665	GRAND NATIONAL REINING NON-PRO YOUTH USEF Reining Pattern #6	Entry Fee: \$100
655	GRAND NATIONAL REINING NON-PRO ROOKIE USEF Reining Pattern #9	Entry Fee: \$100
673	WORLD CHAMPION REINING NON-PRO USEF Reining Pattern #7	
	To be eligible, horse must have shown and been judged in class 655, 664 or 665.	
	For horses placing 1-6 in class 655, 664 or 665	Declaration Fee: \$60
	For other horses shown and judged in class 655, 664 or 665	Entry Fee: \$175

SNAFFLE BIT OR HACKAMORE

671	GRAND NATIONAL REINING THREE-& FOUR YEAR-OLD SNAFFLE BIT/HACKAMORE USEF Reining Pattern #11.....	Entry Fee \$75
672	GRAND NATIONAL REINING FIVE-& SIX YEAR-OLD SNAFFLE BIT/HACKAMORE USEF Reining Pattern #11	Entry Fee \$75
676	WORLD CHAMPION REINING SNAFFLE BIT/HACKAMORE USEF Reining Pattern #10	
	To be eligible, horse must have shown and been judged in class 671 or 672	
	For horses placing 1-6 in class 671 or 672	Declaration Fee: \$50
	For other horses shown and judged in class 671 or 672	Entry Fee: \$125

FREE STYLE

572	GRAND NATIONAL REINING FREE STYLE FINALS	Entry Fee: \$100
-----	--	------------------

ROAD HACK SECTION

- No qualification is required for the Road Hack Section.
- To be shown at a walk, trot, road trot, canter and hand gallop. At any time during the class the judge may ask the horse to halt and walk off on a loose rein. For safety reasons, the judge may limit the number of horses to hand gallop at one time. Excessive speed at the hand gallop should be penalized. To back readily. To be judged on performance, with proper cadence and balance, manners and suitability for a road hack 60%; type and conformation 40%.

109 GRAND NATIONAL ROAD HACK HUNTER SEAT FINALS.....	Entry Fee: \$100
105 GRAND NATIONAL ROAD HACK SADDLE SEAT FINALS.....	Entry Fee: \$100

ROADSTER SECTION

- No qualification is required for the Roadster Section.
- To be shown at a slow jog trot, fast road gait and full speed. To be judged on performance with proper cadence and balance, speed, quality, and manners 60%; on type and conformation 40%.
- Junior Exhibitors are eligible to show in Amateur classes.
- Championships to be judged 50% -50%,.

OPEN

70 GRAND NATIONAL ROADSTER TO BIKE.....	Entry Fee: \$125
248 WORLD CHAMPION ROADSTER TO BIKE	
To be eligible, horse must have shown and been judged in a Roadster to Bike class.	
For horses placing 1-6 in class 70	Declaration Fee: \$70
For other horses shown and judged in a Roadster to Bike class.....	Entry Fee: \$225
93 GRAND NATIONAL ROADSTER UNDER SADDLE FINALS	Entry Fee: \$100

AMATEUR

33 GRAND NATIONAL ROADSTER TO BIKE AMATEUR.....	Entry Fee: \$125
180 WORLD CHAMPION ROADSTER TO BIKE AMATEUR	
To be eligible, horse must have shown and been judged in class 33.	
For horses placing 1-6 in class 33	Declaration Fee: \$70
For other horses shown and judged in class 33.....	Entry Fee: \$225
130 GRAND NATIONAL ROADSTER UNDER SADDLE AMATEUR FINALS.....	Entry Fee: \$100

SPORT HORSE SECTION

- No qualification is required for the Sport Horse section.
- Quality movement is a priority in the Sport Horse class. All gaits should be pure in rhythm, and should be without tension or resistance.
- UNDER SADDLE: To be shown at the walk, trot and canter both directions of the ring. Judge may request lengthening of the stride at any gait and may request horse to back in the lineup. To be judged on performance (purity and quality of gaits), manners, conformation, suitability as a Sport Horse and quality.
- For appointments and attire, see USEF MO186 and MO187.
- IN HAND: To be shown on the triangle MO182.
- The World Champion and Reserve World Champion Sport Horse In-Hand will be awarded to the highest and second highest scores of the In-Hand classes. Highest score for quality and correctness of overall conformation will break ties.
- The World Champion and Reserve World Champion are invited to participate in the Presentation of Sport Horse Champions.

536 GRAND NATIONAL SPORT HORSE UNDER SADDLE FINALS.....	Entry Fee: \$100
535 GRAND NATIONAL SPORT HORSE IN-HAND MARES	Entry Fee: \$75
534 GRAND NATIONAL SPORT HORSE IN-HAND STALLIONS & GELDINGS.....	Entry Fee: \$75
WORLD CHAMPION SPORT HORSE IN-HAND	No Fee

TRAIL SECTION

- No qualification is required for the Trail section.
- TRAIL HORSE WESTERN. To be shown individually in Western tack over and through a course of six to eight obstacles. Course to include a walk, jog and lope of suitable duration to determine way of going. To be judged for soundness, type and conformation. To be judged on performance with emphasis on manners and soundness.
- TRAIL HORSE ENGLISH. To be shown individually in English tack over and through a course of six to eight obstacles. Course to include a walk, trot and canter of suitable duration to determine way of going. To be judged for soundness, type and conformation. To be judged on performance with emphasis on manners and soundness.
- TRAIL HORSE 1ST/2ND YEAR GREEN. Open to horses of any age that are in their first or second year of showing in recognized or unrecognized competitions in English or Western Trail classes. Horses may be shown in English or Western tack. Horses are eligible to enter either the English or Western World Championship, but must show in the tack the horse was exhibited in class 539.
- TRAIL HORSE JUNIOR EXHIBITOR FINALS. Horses may be shown in English or Western tack. Horses are eligible to enter either the English or Western World Championship, but must show in the tack the horse was exhibited in class 540.
- SCHOOLING ROUNDS are included in the entry fee.
- The World Champion and Reserve World Champion are invited to participate in the Presentation of Trail Champions.

645	GRAND NATIONAL WESTERN TRAIL OPEN.....	Entry Fee: \$85
646	GRAND NATIONAL WESTERN TRAIL AMATEUR	Entry Fee: \$85
569	WORLD CHAMPION WESTERN TRAIL	
	To be eligible, horse must have shown and been judged in class 539, 540, 645 or 646.	
	For horses placing 1-6 in class 539, 540, 645 or 646	Declaration Fee: \$60
	For other horses shown and judged in class 539, 540, 645 or 646	Entry Fee: \$125
537	GRAND NATIONAL ENGLISH TRAIL OPEN	Entry Fee: \$85
538	GRAND NATIONAL ENGLISH TRAIL AMATEUR	Entry Fee: \$85
568	WORLD CHAMPION ENGLISH TRAIL	
	To be eligible, horse must have shown and been judged in class 537, 538, 539 or 540.	
	For horses placing 1-6 in class 537, 538, 539 or 540	Declaration Fee: \$60
	For other horses shown and judged in class 537, 538, 539 or 540	Entry Fee: \$125
539	GRAND NATIONAL TRAIL 1ST/2ND YEAR GREEN	
	May be ridden in English or Western tack.....	Entry Fee: \$85
540	GRAND NATIONAL TRAIL JUNIOR EXHIBITOR	
	May be ridden in English or Western tack.....	Entry Fee: \$85

VERSATILE MORGAN SECTION

- No qualification is required for Versatile Morgan.
- To be shown in three events selected from the following: 1) English/Hunter Pleasure, 2) Western Pleasure, 3) Pleasure Driving and 4) Jump two obstacles. Judging to have equal consideration for events. Each event may have a different rider or driver. The three events and rider or driver must be provided to the Show Office before the class session. English tack with saddle seat or hunt attire is acceptable for English Pleasure. Carriage type, two or four-wheeled vehicles are allowed in Pleasure Driving. There will be a choice of jumping two obstacles a) hunter over fence not to exceed 2'6" (protective headgear required) or b) lope over two obstacles not to exceed 12" with western tack and attire. Protective headgear is encouraged for lope-overs but not mandatory.
- To be judged on performance (purity and quality of gaits, form over fence), manners, suitability, conformation and quality.
- Events to take place in the following order: Driving, Western, Lope Overs, English/Hunter, Jump Obstacles. With your entries, list the events in which you will participate.

341	GRAND NATIONAL VERSATILE MORGAN FINALS	Entry Fee: \$100
-----	--	------------------

WALK-TROT PLEASURE SECTION

- To qualify for Walk-Trot Pleasure, a rider must have shown in any Walk-Trot class.
- Open to riders who have not reached their 12th birthday as of December 1, 2023.
- Riders are exempt from paying the USEF and AMHA non-member fees.
- Riders must not have been judged in ANY saddle class, test or pattern that has required a canter in a recognized or non-recognized competition.
- Riders may not enter any other class in the competition, with the exception of other walk and trot classes, driving or fitting & showmanship.
- Stallions are prohibited.
- Equipment, attire and presentation must match the discipline being ridden and the class entered.
- Protective headgear is acceptable with any attire.
- One attendant without whip per entry will be permitted in the lineup and will be called in by the announcer.
- Horses may enter other classes in any Section, providing the requirements for that Section are met.
- Cross entering between Classic Pleasure and English Pleasure is not permitted.

351	GRAND NATIONAL WALK-TROT CLASSIC PLEASURE SADDLE 9 & UNDER.....	Entry Fee: \$75
150	WORLD CHAMPION WALK-TROT CLASSIC PLEASURE SADDLE 9 & UNDER	
	To be eligible, horse must have shown and been judged in class 351.	
	For horses placing 1-6 in class 351	Declaration Fee: \$50
	For other horses shown and judged in class 351.....	Entry Fee: \$125
347	GRAND NATIONAL WALK-TROT CLASSIC PLEASURE SADDLE 10 & 11	Entry Fee: \$75
148	WORLD CHAMPION WALK-TROT CLASSIC PLEASURE SADDLE 10 & 11	
	To be eligible, horse must have shown and been judged in class 347.	
	For horses placing 1-6 in class 347	Declaration Fee: \$50
	For other horses shown and judged in class 347.....	Entry Fee: \$125
345	GRAND NATIONAL WALK-TROT ENGLISH PLEASURE 9 & UNDER	Entry Fee: \$75
343	GRAND NATIONAL WALK-TROT ENGLISH PLEASURE 10 & 11.....	Entry Fee: \$75
145	WORLD CHAMPION WALK-TROT ENGLISH PLEASURE 11 & UNDER	
	To be eligible, horse must have shown and been judged in class 343 or 345.	
	For horses placing 1-6 in class 343 or 345	Declaration Fee: \$50
	For other horses shown and judged in class 343 or 345	Entry Fee: \$125
334	GRAND NATIONAL WALK-TROT HUNTER PLEASURE 8 & UNDER.....	Entry Fee: \$75
329	GRAND NATIONAL WALK-TROT HUNTER PLEASURE 9.....	Entry Fee: \$75
361	WORLD CHAMPION WALK-TROT HUNTER PLEASURE 9 & UNDER	
	To be eligible, horse must have shown and been judged in class 329 or 334.	
	For horses placing 1-6 in class 329 or 334.....	Declaration Fee: \$50
	For other horses shown and judged in class 329 or 334	Entry Fee: \$125
333	GRAND NATIONAL WALK-TROT HUNTER PLEASURE 10.....	Entry Fee: \$75
331	GRAND NATIONAL WALK-TROT HUNTER PLEASURE 11.....	Entry Fee: \$75

367	WORLD CHAMPION WALK-TROT HUNTER PLEASURE 10 & 11	
	To be eligible, horse must have shown and been judged in class 331 or 333.	
	For horses placing 1-6 in class 331 or 333	Declaration Fee: \$50
	For other horses shown and judged in class 331 or 333	Entry Fee: \$125
111	GRAND NATIONAL WALK-TROT WESTERN PLEASURE 9 & UNDER	Entry Fee: \$75
190	WORLD CHAMPION WALK-TROT WESTERN PLEASURE 9 & UNDER	
	To be eligible, horse must have shown and been judged in class 111.	
	For horses placing 1-6 in class 111	Declaration Fee: \$50
	For other horses shown and judged in class 111.....	Entry Fee: \$125
116	GRAND NATIONAL WALK-TROT WESTERN PLEASURE 10 & 11	Entry Fee: \$75
194	WORLD CHAMPION WALK-TROT WESTERN PLEASURE 10 & 11	
	To be eligible, horse must have shown and been judged in class 116.	
	For horses placing 1-6 in class 116	Declaration Fee: \$50
	For other horses shown and judged in class 116.....	Entry Fee: \$125

WESTERN PLEASURE SECTION

- Horses must have qualified by winning the appropriate placing in that class. EXCEPTIONS: Youth qualifies by having been shown in any class in this division, any Amateur class will qualify for Masters and AOTS, any Ladies class will qualify for Ladies Amateur, any Open or Gentlemen class will qualify for Gentlemen.
- To be shown under Western tack at a walk, jog trot and lope with light rein, but still maintaining contact with the horse's mouth. The judge may ask for an extension of any gait. All horses being considered for a ribbon must be required to back. The winner and any other horse(s) may be asked to drop their bridles for inspection upon leaving the ring. See USEF WS103.
- In Open, Gentlemen and Youth classes, horses to be judged on manners, performance with proper cadence and balance, quality, presence and apparent ability to give a good pleasure ride with emphasis on manners and gait 60%; type and conformation 40%.
- In Junior Horse classes, horses to be judged on manners, quality, performance with proper cadence and balance, presence and apparent ability to give a good pleasure ride with emphasis on manners and gait 60%; type and conformation 40%.
- In Junior Exhibitor classes, horses to be judged on manners, suitability, performance with proper cadence and balance, quality, presence and apparent ability to give a good pleasure ride with emphasis on manners and gait 60%; type and conformation 40%.
- In Ladies and Ladies Amateur classes, horses to be judged on manners, suitability, quality, performance with proper cadence and balance, presence and apparent ability to give a good pleasure ride with emphasis on manners and gait 60%; type and conformation 40%.
- In Amateur classes, horses to be judged on manners, performance with proper cadence and balance, suitability, quality, presence and apparent ability to give a good pleasure ride with emphasis on manners and gait 60%; type and conformation 40%.
- Championship classes to be judged 50% - 50%; horses to be stripped in Open and Junior Horse Championships.

OPEN		
68	GRAND NATIONAL WESTERN PLEASURE GELDING	Entry Fee: \$125
327	GRAND NATIONAL WESTERN PLEASURE MARE.....	Entry Fee: \$125
335	GRAND NATIONAL WESTERN PLEASURE STALLION	Entry Fee: \$125
241	WORLD CHAMPION WESTERN PLEASURE	
	To be eligible, horse must have shown and been judged in a Western Pleasure class.	
	For horses placing 1-6 in classes 68, 335 or 357.....	Declaration Fee: \$70
	For other horses shown and judged in a Western Pleasure class.....	Entry Fee: \$225

AMATEUR		
88	GRAND NATIONAL WESTERN PLEASURE AMATEUR GELDING 15.2 & OVER	Entry Fee: \$125
87	GRAND NATIONAL WESTERN PLEASURE AMATEUR GELDING UNDER 15.2	Entry Fee: \$125
78	GRAND NATIONAL WESTERN PLEASURE AMATEUR MARE	Entry Fee: \$125
85	GRAND NATIONAL WESTERN PLEASURE AMATEUR STALLION	Entry Fee: \$125
22	GRAND NATIONAL WESTERN PLEASURE AMATEUR OWNED TRAINED SHOWN	Entry Fee: \$125
209	WORLD CHAMPION WESTERN PLEASURE AMATEUR	
	To be eligible, horse must have shown and been judged in class 22, 78, 85, 87 or 88.	
	For horses placing 1-6 in class 22, 78, 85, 87 or 88	Declaration Fee: \$70
	For other horses shown and judged in class 22, 78, 85, 87 or 88.....	Entry Fee: \$225
49	GRAND NATIONAL WESTERN PLEASURE AMATEUR MASTERS 50-60	Entry Fee: \$125
55	GRAND NATIONAL WESTERN PLEASURE AMATEUR MASTERS 61 & OVER.....	Entry Fee: \$125
224	WORLD CHAMPION WESTERN PLEASURE AMATEUR MASTERS	
	To be eligible, horse must have shown and been judged in class 49 or 55.	
	For horses placing 1-6 in class 49 or 55	Declaration Fee: \$70
	For other horses shown and judged in class 49 or 55	Entry Fee: \$225
110	GRAND NATIONAL WESTERN PLEASURE AMATEUR GENTLEMEN	Entry Fee: \$125
161	WORLD CHAMPION WESTERN PLEASURE AMATEUR GENTLEMEN	
	To be eligible, horse must have shown and been judged in class 110.	
	For horses placing 1-6 in class 110	Declaration Fee: \$70
	For other horses shown and judged in class 110.....	Entry Fee: \$225

JUNIOR EXHIBITOR		
364	GRAND NATIONAL WESTERN PLEASURE JUNIOR EXHIBITOR 13 & UNDER	Entry Fee: \$100
164	WORLD CHAMPION WESTERN PLEASURE JUNIOR EXHIBITOR 13 & UNDER	
	To be eligible, horse must have shown and been judged in class 364.	
	For horses placing 1-6 in class 364	Declaration Fee: \$60
	For other horses shown & judged in class 364.....	Entry Fee: \$175

363	GRAND NATIONAL WESTERN PLEASURE JUNIOR EXHIBITOR 14 & 15	Entry Fee: \$100
366	GRAND NATIONAL WESTERN PLEASURE JUNIOR EXHIBITOR 16 & 17	Entry Fee: \$100
158	WORLD CHAMPION WESTERN PLEASURE JUNIOR EXHIBITOR 14-17	
	To be eligible, horse must have shown and been judged in class 363 or 366.	
	For horses placing 1-6 in class 363 or 366	Declaration Fee: \$60
	For other horses shown and judged in class 363 or 366	Entry Fee: \$175

JUNIOR HORSE

47	GRAND NATIONAL WESTERN PLEASURE THREE-YEAR-OLD MARE	Entry Fee: \$100
62	GRAND NATIONAL WESTERN PLEASURE THREE-YEAR-OLD STALLION & GELDING	Entry Fee: \$100
169	WORLD CHAMPION WESTERN PLEASURE THREE-YEAR-OLD	
	To be eligible, horse must have shown and been judged in class 47, 62 or 362 (Futurity).	
	For horses placing 1-6 in class 47, 62 or 362 (Futurity)	Declaration Fee: \$60
	For other horses shown and judged in class 47, 62 or 362 (Futurity)	Entry Fee: \$175
113	GRAND NATIONAL WESTERN PLEASURE FOUR-YEAR-OLD MARE	Entry Fee: \$100
98	GRAND NATIONAL WESTERN PLEASURE FOUR-YEAR-OLD STALLION & GELDING	Entry Fee: \$100
184	WORLD CHAMPION WESTERN PLEASURE FOUR-YEAR-OLD	
	To be eligible, horse must have shown and been judged in class 98 or 113.	
	For horses placing 1-6 in class 98 or 113	Declaration Fee: \$60
	For other horses shown and judged in class 98 or 113	Entry Fee: \$175

LADIES

115	GRAND NATIONAL WESTERN PLEASURE LADIES GELDING	Entry Fee: \$100
122	GRAND NATIONAL WESTERN PLEASURE LADIES MARE	Entry Fee: \$100
204	WORLD CHAMPION WESTERN PLEASURE LADIES	
	To be eligible, horse must have shown and been judged in class 115 or 122.	
	For horses placing 1-6 in class 115 or 122	Declaration Fee: \$60
	For other horses shown and judged in class 115 or 122	Entry Fee: \$175

Horses in Ladies Amateur classes must have qualified in a Ladies class.

365	GRAND NATIONAL WESTERN PLEASURE LADIES AMATEUR GELDING 15.2 & OVER	Entry Fee: \$100
368	GRAND NATIONAL WESTERN PLEASURE LADIES AMATEUR GELDING UNDER 15.2	Entry Fee: \$100
117	GRAND NATIONAL WESTERN PLEASURE LADIES AMATEUR MARE	Entry Fee: \$100
163	WORLD CHAMPION WESTERN PLEASURE LADIES AMATEUR	
	To be eligible, horse must have shown and been judged in class 117, 365 or 368.	
	For horses placing 1-6 in class 117, 365 or 368	Declaration Fee: \$60
	For other horses shown and judged in class 117, 365 or 368	Entry Fee: \$175

GENTLEMEN

10	GRAND NATIONAL WESTERN PLEASURE GENTLEMEN FINALS	Entry Fee: \$100
----	--	------------------

YOUTH

74	GRAND NATIONAL WESTERN PLEASURE YOUTH MARE	Entry Fee: \$100
76	GRAND NATIONAL WESTERN PLEASURE YOUTH STALLION & GELDING	Entry Fee: \$100
155	WORLD CHAMPION WESTERN PLEASURE YOUTH	
	To be eligible, horse must have shown and been judged in class 74 or 76.	
	For horses placing 1-6 in class 74 or 76	Declaration Fee: \$60
	For other horses shown and judged in class 74 or 76	Entry Fee: \$175

WORKING WESTERN SECTION

- No qualification is necessary for the Working Western Section.
- Classes are to be conducted in accordance with the Morgan Working Western Section, MO-18.
- Ranch Reining patterns are available on the AQHA website <https://www.aqha.com/versatility-ranch-horse1>.
- Ties for first place, Champion, or Reserve Champion may be worked off using the same pattern, order of go and scoring technique as was used in the event; however, there will not be more than one work off. Show Management may identify maneuvers where the high score of those maneuvers may be used to break tied scores. If tied scores are not broken, entries will be awarded the same placing and prize money (if any) for the tied placing(s) involved will be added together and equally split between the respective exhibitors.
- World Champion Awards are based on the same horse/rider combinations and are calculated from the highest scores in two Ranch Riding classes. The mandatory pattern will break the tie. You are automatically entered in the Championship, no need to enter on the entry blank.
- The same horse/rider combination may not cross-enter between Open and Non-Pro Adult/Junior Exhibitor classes.
- RANCH RIDING: Each horse will work individually, performing both required and optional maneuvers, and scored on the basis of 0 to 100, with 70 denoting an average performance.
- RANCH PLEASURE: Horses will work as a group on the rail and will be asked to perform the required maneuvers only.
- The overall cadence and performance of the gaits should be free-flowing and ground covering at all gaits, with an emphasis on forward movement. Transitions should be performed where designated, with smoothness and responsiveness.
- RANCH REINING: Ranch Reining classes are to be conducted in accordance with MO-18 and WS-143.
- GREEN RIDER - Open to any professional or Non-Pro Rider who has not trained a working western horse for remuneration, has not won a World, Reserve World, Grand National or Reserve Grand National title in a working western class. The rider does not have to own the horse being ridden. The horse may be shown multiple times with different riders. Rider may show either one or two handed with any legal bit but may not switch back and forth upon entering the arena.
- GREEN HORSE - Open to horses who have not won any previous year's National/Reserve National or World/Reserve World titles in the Working Western division. Horses may be shown one or two-handed with any legal bit but may not switch hands back and forth upon entering the arena.

- RANCH TRAIL - Ranch Trail classes are to be conducted in accordance with MO205.2.
- Zero Scores will not be awarded a ribbon, but will still be eligible for the Championship.
- The World Champion and Reserve WC are invited to participate in the Presentation of Working Western Champions.

RANCH RAIL PLEASURE

647 GRAND NATIONAL RANCH RAIL PLEASURE NON-PRO ADULT	Entry Fee: \$100
648 GRAND NATIONAL RANCH RAIL PLEASURE JUNIOR EXHIBITOR	Entry Fee: \$100
670 WORLD CHAMPION RANCH RAIL PLEASURE NON-PRO/JUNIOR EXHIBITOR	
To be eligible, horse must have shown and been judged in class 647 or 648	
For horses placing 1-6 in class 647 or 648	Declaration Fee: \$60
For other horses shown and judged in class 647 or 648	Entry Fee: \$175
656 GRAND NATIONAL RANCH RAIL PLEASURE JUNIOR HORSE.....	Entry Fee: \$100
658 GRAND NATIONAL RANCH RAIL PLEASURE OPEN	Entry Fee: \$100
663 WORLD CHAMPION RANCH RAIL PLEASURE OPEN	
To be eligible, horse must have shown and been judged in class 656 or 658	
For horses placing 1-6 in class 656 or 658	Declaration Fee: \$60
For other horses shown and judged in class 656 or 658	Entry Fee: \$175

RANCH RIDING OPEN

649 GRAND NATIONAL RANCH RIDING OPEN AQHA Pattern 4	Entry Fee: \$100
660 GRAND NATIONAL RANCH RIDING OPEN AQHA Pattern 5	Entry Fee: \$100
662 GRAND NATIONAL RANCH RIDING OPEN AQHA Pattern 9	Entry Fee: \$100
WORLD CHAMPION RANCH RIDING OPEN	No Fee
Based on an average of the highest two scores; Pattern 4 mandatory for tie-breaking purposes..... No Fee	

RANCH RIDING NON-PRO ADULT

650 GRAND NATIONAL RANCH RIDING NON-PRO ADULT AQHA Pattern 3	Entry Fee: \$100
652 GRAND NATIONAL RANCH RIDING NON-PRO ADULT AQHA Pattern 8	Entry Fee: \$100
659 GRAND NATIONAL RANCH RIDING NON-PRO ADULT AQHA Pattern 15	Entry Fee: \$100
WORLD CHAMPION RANCH RIDING NON-PRO ADULT	No Fee
Based on an average of the highest two scores; Pattern 3 mandatory for tie-breaking purposes..... No Fee	

RANCH RIDING JUNIOR EXHIBITOR

651 GRAND NATIONAL RANCH RIDING JUNIOR EXHIBITOR AQHA Pattern 2	Entry Fee: \$100
653 GRAND NATIONAL RANCH RIDING JUNIOR EXHIBITOR AQHA Pattern 6	Entry Fee: \$100
661 GRAND NATIONAL RANCH RIDING JUNIOR EXHIBITOR AQHA Pattern 10	Entry Fee: \$100
WORLD CHAMPION RANCH RIDING JUNIOR EXHIBITOR.....	No Fee
Based on an average of the highest two scores; Pattern 2 mandatory for tie-breaking purposes..... No Fee	

RANCH REINING

678 GRAND NATIONAL RANCH REINING OPEN FINALS AQHA Pattern 1	Entry Fee: \$100
---	------------------

RANCH TRAIL

668 GRAND NATIONAL RANCH TRAIL NON-PRO ADULT.....	Entry Fee: \$100
667 GRAND NATIONAL RANCH TRAIL OPEN.....	Entry Fee: \$100
674 WORLD CHAMPION RANCH TRAIL	
To be eligible, horse must have shown and been judged in class 667 or 668.	
For horses placing 1-6 in class 667 or 668	Declaration Fee: \$60
For other horses shown and judged in class 667 or 668	Entry Fee: \$175
669 GRAND NATIONAL RANCH TRAIL JUNIOR EXHIBITOR FINALS.....	Entry Fee: \$100

Delta Air Lines is pleased to offer special discounts for the
Grand National & World Championship Morgan Horse Show®
to book, go to www.delta.com or call the Delta Meeting Network®
at **1.800.328.1111*** Monday–Friday, 8:00 a.m. – 6:30 p.m. (EST)
and refer to **Meeting Event Code NM3GA**

**Please note there is not a service fee for reservations booked
and ticketed via our reservation 800 number.*

OFFICIAL AIRLINE



DELTA

STATE FAIR PARK MAJOR ACCESS ROUTES

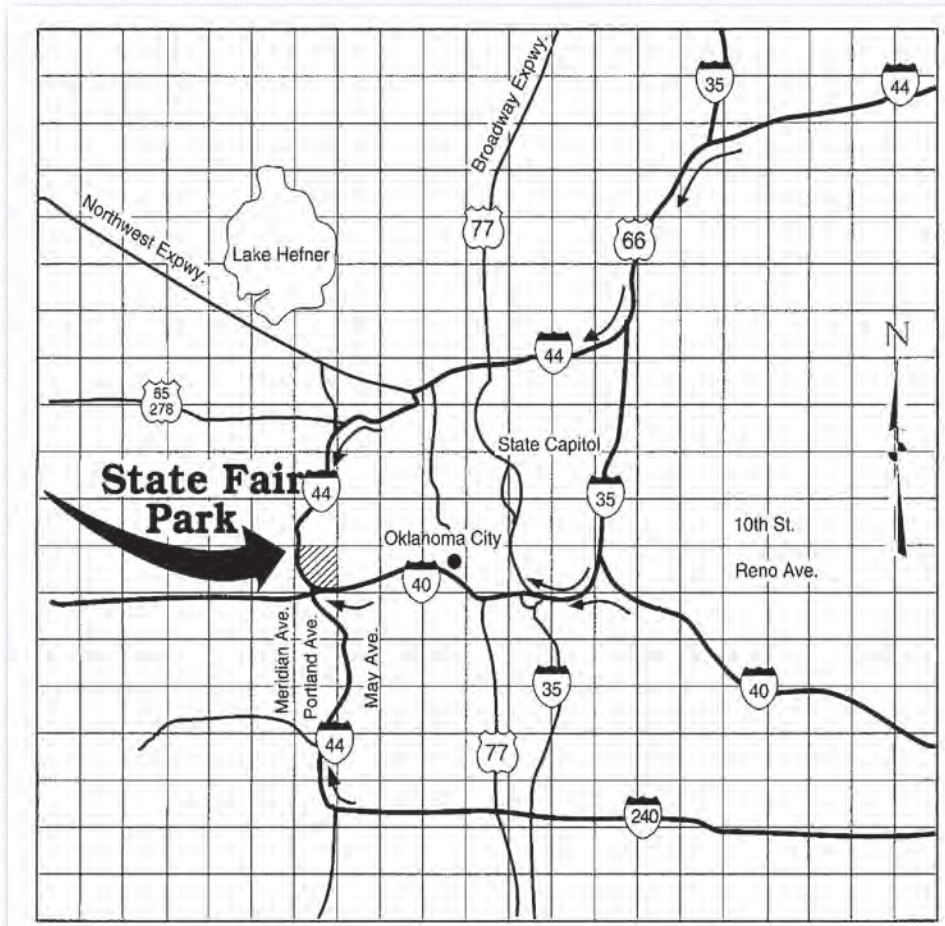

Oklahoma State Fairgrounds
 333 Gordon Cooper Blvd
 Oklahoma City, OK 73107



WIN²

The **Stallion Service Auction** is a definite WIN-WIN for everyone. Last year, World Morgan Futurity Stallion Service Auction ended as one of the all-time highest earning auctions since it began.

Over \$135,000 was generated for the betterment of our great breed. Thanks to the generous stallion owners and the successful bidders who participate in this winning program, we are able to use more money for promotion, give more money back to the stallion owners, give more money to the winning foals, and award more money to the handlers of those winners.

The Top 5 stallions in the auction will have their resulting get from the service sold eligible to win up to x2 the Auction Bonus. In addition, any World Champion Stallion in the Top 5 will be eligible for an additional multiplier bringing the possible bonus **up to \$40,000!**

This year's Top Five Stallions include: **DRAGONSMEADE AXIOS, JUS' SAYIN', MERRIEHILL AFTER HOURS GCH, WINGMAN,** and **DRAGONSMEADE GRIFFIN.**

We extend our gratitude to all the stallion owners and the bidders in this year's auction. Because of you, we are helping make the Morgan breed better every day!

**YOU COULD BE THE NEXT WINNER!
BID, BREED, AND WIN!**



Over \$200,000 awarded with added benefits through the Stallion Service Auction and the World Morgan Futurity! For more information, contact: Kelly McFaul at 316.650.2287 or go to www.WorldMorganFuturity.com or www.WMFSSA.com

SCHEDULE BY SECTION

	Class	Classic Pl. Dr.	Classic Pl. S.	English Pl.	Pl. Driving	Hunter Pl.	Western Pl.	Park Harness	Park Saddle
JUNIOR EXHIBITOR	12 & Under					Mon Aft			
	13					Mon Aft			
	13 & Under	Tues Aft	Sun Aft	Sun Aft	Mon Morn		Tues Morn		
	WC 13 & Under		Wed Aft	Wed Morn	Wed Aft	Fri Aft	Thurs Morn		
	14 & 15		Tues Aft	Sun Aft		Mon Morn/Aft	Tues Morn		
	14-17	Sun Morn			Mon Morn				
	15 & Under								Mon Morn
	WC 14 & 15					Fri Aft			
	16 & 17		Tues Morn	Sun Eve		Mon Aft/Morn	Tues Morn		Mon Morn
	WC 16 & 17					Fri Morn			
	WC 14-17		Thurs Eve	Wed Morn	Fri Morn		Thurs Morn		
	17 & Under							Wed Aft	
WC 17 & Under	Fri Aft						Sat 2 Morn	Thurs Eve	
JUNIOR HORSE	2 year old				Wed Morn			Sun Eve	
	2 y.o. Futurity				Mon Eve			Tues Eve	
	WC 2 y.o.				Sat 2 Morn			Sat 2 Aft	
	3 y.o. Mare	Sun Aft	Thurs Morn	Sun Aft	Thurs Aft	Sun Aft	Sun Aft	Sun Eve	Wed Morn
	3 y.o. St. & G.	Sun Aft	Thurs Morn	Sun Aft	Thurs Aft	Sun Aft	Sun Eve	Sun Eve	Wed Morn
	3 y.o. Futurity	Wed Morn		Tues Eve	Mon Eve	Wed Aft	Tues Morn	Tues Aft	Thurs Aft
	WC 3 y.o.			Fri Aft	Sat 2 Aft	Sat 2 Morn	Thurs Aft	Fri Eve	Sat 2 Morn
	4 y.o. Gelding	Sun Eve	Thurs Morn	Sun Morn	Tues Morn	Sat 1 Aft	Mon Eve	Sun Aft	Tues Eve
	4 y.o. Mare	Sun Eve	Thurs Morn	Sun Morn	Tues Morn	Sat 1 Aft	Tues Aft	Sun Aft	Tues Eve
	4 y.o. Stallion	Sun Eve	Thurs Morn	Sun Morn	Tues Morn	Sat 1 Aft	Mon Eve	Sun Aft	Tues Eve
	4 y.o. UPHA				Thurs Aft	Mon Morn		Tues Eve	
	WC 4 y.o.			Thurs Aft	Sat 2 Aft	Thurs Morn	Fri Morn	Thurs Aft	Sat 2 Aft
WC Jr. Horse	Fri Aft	Sat 2 Morn							
AMATEUR	Amateur Gelding			Wed Morn	Mon Morn	Sat 1 Aft	Mon Aft	Wed Eve	Sun Eve
	Amateur Mare			Wed Morn	Mon Morn	Sat 1 Morn	Mon Morn	Wed Eve	Sun Eve
	Amateur Stallion			Wed Morn	Mon Morn	Sat 1 Aft	Mon Aft	Wed Eve	Sun Eve
	AOTS		Sat Morn			Mon Aft	Sat 1 Aft		
	WC Amateur	Fri Morn		Sat 2 Eve	Fri Eve	Wed Eve	Fri Eve	Sat 2 Eve	Fri Eve
	Amateur Gent	Tues Morn			Tues Eve		Tues Aft		
	WC Amateur Gent						Thurs Morn		
	Amateur Masters	Sat 1 Eve	Sun Eve	Wed Aft	Sun Morn	Sun Eve	Sun Aft	Tues Morn	Mon Aft
WC Am Masters	Sat 2 Morn	Thurs Aft	Fri Aft	Thurs Eve	Thurs Aft	Sat 2 Morn	Sat 2 Aft	Thurs Eve	
LADIES	Ladies Gelding	Sun Morn	Tues Morn	Sun Eve	Tues Eve	Sun Morn	Tues Aft	Mon Eve	Wed Eve
	Ladies Mare	Sun Morn	Tues Morn	Sun Eve	Tues Eve	Tues Eve	Tues Eve	Mon Eve	Wed Eve
	WC Ladies	Thurs Eve	Sat 2 Aft	Sat 2 Eve	Thurs Eve	Sat 2 Eve	Fri Aft	Thurs Eve	Sat 2 Eve
	Ladies Am. Gelding			Mon Aft	Mon Aft	Mon Morn	Tues Morn		
	Ladies Am. Mare			Mon Aft	Mon Aft	Mon Morn	Tues Aft		
	WC Ladies Am.			Fri Eve		Sat 2 Aft	Thurs Morn		
OPEN	Gelding	Tues Eve	Mon Morn	Mon Eve	Wed Morn	Mon Eve	Sun Eve	Mon Eve	Tues Eve
	Mare	Tues Eve	Mon Morn	Mon Morn	Wed Morn	Mon Eve	Sun Morn	Mon Eve	Tues Eve
	Stallion	Tues Eve	Mon Morn	Mon Eve	Wed Morn	Mon Eve	Sun Morn	Mon Eve	Tues Eve
	WC	Sat 2 Eve	Fri Eve	Fri Eve	Sat 2 Eve	Fri Eve	Sat 2 Eve	Fri Eve	Sat 2 Eve
MISC.	Gentlemen					Wed Aft	Sat 1 Morn		
	WC Gentlemen					Sat 2 Morn			
	Youth	Sat 2 Aft	Mon Aft	Mon Aft	Fri Aft	Sun Morn	Mon Morn	Thurs Aft	Sat 1 Eve
	WC Youth			Thurs Eve		Tues Aft	Wed Eve		Tues Eve
	Walk-Trot		Mon Morn	Mon Morn		Sun Morn	Tues Aft		
	WC Walk-Trot		Wed Aft	Wed Aft		Tues Morn	Fri Morn		

SCHEDULE BY SECTION

EQUITATION	Dressage Seat	Hunter Seat	Over Fences	Saddle Seat	Saddle Seat Cl.	Reining Seat	Western Seat
12 & Under		Sat 1 Eve					
13		Sat 1 Eve					
13 & Under				Sat 1 Morn	Sat 1 Morn		Wed Morn
WC 13 & Under		Thurs Morn		Sat 2 Morn	Sat 2 Morn		Fri Aft
14 & 15		Sat 1 Eve		Sat 1 Morn			Wed Aft
WC 14 & 15		Thurs Morn					
14-17					Sat 1 Morn		
16 & 17		Sat 1 Eve		Sat 1 Morn			Wed Aft
17 & Under			Tues Aft				
WC 14-17		Thurs Morn		Sat 2 Morn	Sat 2 Morn		Fri Aft
UPHA				Thurs Aft/Fri Morn			
UPHA Walk-Trot				Thurs Aft/Fri Morn			
AMHA GM Prelim		Sun Aft		Mon Eve			Sat 1 Aft
AMHA GM Finals	Sat 1 Morn	Sat 2 Aft	Mon Eve	Wed Eve		Sat 2 Morn	Mon Aft
Walk-Trot		Wed Morn		Sat 1 Morn	Sat 1 Morn		Sat 1 Aft
WC Walk-Trot		Thurs Morn		Sat 2 Morn	Sat 2 Morn		Wed Aft
Adult		Sat 1 Eve		Sat 1 Morn			Wed Aft
WC Adult		Wed Morn		Sat 2 Morn			Fri Aft
Horsemanship							Thurs Aft

CARRIAGE PLEASURE DRIVING

Turnout	Sat 1 Aft
Working	Sun Morn
Working Jr. Exhibitor	Sun Aft
Reinsmanship	Sun Eve
WC Carriage	Mon Eve
Double Jeopardy	Wed Eve
Pick Your Own Route	Thurs Aft
Gambler's Choice	Tues Morn
WC Obstacle	Thurs Eve
Salute to America	Sat 1 Eve
Driven Dressage	Tues Eve
Carriage Meeting	Thurs Aft

DRESSAGE

All Levels/Tests	Sat 1/Sun
Western Dressage	Sat 1/Sun
High Point Pres.	Mon Aft
Dressage Meeting	Sun Eve

HUNTER/JUMPER

Low Working	Mon Eve/Tues Morn
Low Saddle	Tues Morn
Working	Tues Aft/Wed Morn
Working Saddle	Wed Morn
Hunter Hack	Tues Aft
Bridle Path Hack	Wed Morn
Jumper	Mon Eve/Tues Morn
High Point Pres	Wed Aft
Hunter Meeting	Wed Aft

REINING

Non-Pro Youth/Adult	Thurs Eve
Non-Pro Rookie	Wed Morn
WC Non-Pro	Fri Aft
Snaffle Bit/Hackamore	Fri Aft
WC Snaffle/Hack	Sat 2 Morn
1st/2nd Year Green	Wed Morn
Open	Thurs Eve
WC	Fri Eve
Freestyle	Sat 2 Aft
WC Presentation	Sat 2 Aft
Reining Meeting	Sat 2 Morn

ROADSTER

To Bike Open	Sun Eve
WC To Bike	Sat 2 Eve
To Bike Am	Sat 1 Eve
WC To Bike Am	Thurs Eve
Under Saddle Open	Mon Eve
Under Saddle Am	Tues Eve

TRAIL

Western Open	Tues Eve
Western Amateur	Tues Eve
WC Western	Thurs Morn
English Open	Mon Aft
English Amateur	Mon Aft
WC English	Thurs Morn
1st/2nd Year Green	Mon Aft
Junior Exhibitor	Mon Aft
WC Presentation	Sat 2 Aft

WORKING WESTERN

Ranch Rail Pleasure	Wed Morn/Thurs Aft
WC Rail Pleasure	Thurs Eve
Ranch Patterns	Wed Morn/Thurs Aft
Ranch Reining	Sat 2 Morn
Ranch Trail	Fri Morn/Eve
Ranch Presentation	Sat 2 Aft

MISCELLANEOUS

Leadline	Fri Eve
Parade Horse	Wed Eve
Road Hack	Tues Morn/Aft
Versatile Morgan	Sun Eve
Showmanship	Sat 1 Aft
WC Showmanship	Sun Eve
In-Hand	Sat 1 Morn/Aft/Eve
In-Hand Specialty	Fri Aft
Futurity In-Hand	Fri Morn
Eq. Champ. Pres.	Sat 2 Eve
Youth Presentation	Sat 2 Eve
Ribbons of Serv. Pres.	Fri Eve
In Memoriam	Sat 2 Aft
Sport Horse U/Saddle	Mon Morn
Sport Horse In-Hand	Mon Morn
WC Sport In-Hand Pres.	Wed Aft
Dog Show	Sun Aft
Stick Horse	Sun Aft
Costume Class	Fri Morn

2024 GRAND NATIONAL & WORLD CHAMPIONSHIP MORGAN HORSE SHOW®

SATURDAY - October 5, 2024

Coliseum - 9:00 a.m.

- 1 GN Yearling Gelding
- 2 GN Two-Year-Old Gelding
- 3 WC Junior Gelding
- 4 GN Three-Year-Old Gelding
- 5 GN Four-Year-Old Gelding
- 6 GN Five-Year-Old & Older Gelding
- 7 WC Senior Gelding
- 8 WC Gelding
- 9 GN Classic Pleasure Saddle AOTS
- 10 GN Western Pleasure Gentlemen Finals
- 11 GN Hunter Pleasure Amateur Mare

Performance Arena - 9:00 a.m.

- 301 GN Saddle Seat Equitation 16 & 17
- 302 GN Saddle Seat Equitation 14 & 15
- 303 GN Saddle Seat Equitation 13 & Under
- 304 GN Saddle Seat Classic Equitation 13 & Under
- 305 GN Walk-Trot Saddle Seat Equitation 10 & 11
- 306 GN Saddle Seat Classic Equitation 14-17
- 307 GN Walk-Trot Saddle Seat Equitation 9 & Under
- 308 GN Saddle Seat Adult Equitation 18-35
- 309 GN Saddle Seat Adult Equitation 36 & Over
- 310 GN Walk-Trot Saddle Seat Classic Equitation 10 & 11
- 311 GN Walk-Trot Saddle Seat Classic Equitation 9 & Under

Barn 8 Arena - Not to start before 7:30 a.m.

- 501 AMHA Dressage Seat Gold Medal Finals
- 502 GN Dressage Introductory Level Test A Adult
- 503 GN Dressage Introductory Level Test A Junior Exhibitor
- 504 GN Dressage Introductory Level Test C Adult
- 505 GN Dressage Introductory Level Test C Junior Exhibitor
- 506 GN Dressage Training Level Test 1 Open
- 507 GN Dressage Training Level Test 1 Amateur/Junior Exhibitor
- 508 GN Dressage Second Level Test 1 Open
- 509 GN Dressage Second Level Test 1 Amateur/Junior Exhibitor
- 510 GN Dressage Third Level Test 1
- 511 GN Dressage Fourth Level Test 1
- 512 GN Dressage First Level Test 1 Open
- 513 GN Dressage First Level Test 1 Amateur/Junior Exhibitor
- 514 GN Dressage First Level Test 2 Open
- 515 GN Dressage First Level Test 2 Amateur/Junior Exhibitor
- 516 GN Dressage Musical Freestyle Test of Choice Finals
- 517 GN Western Dressage Musical Freestyle Test of Choice Finals

West Covered Arena - Not to start before 7:30 a.m.

- 601 GN Western Dressage Suitability Finals
- 602 GN Western Dressage Hack Finals
- 603 GN Western Dressage Introductory Level Test 1 Amateur
- 604 GN Western Dressage Introductory Level Test 1 Junior Exhibitor
- 605 GN Western Dressage Introductory Level Test 1 Open
- 606 GN Western Dressage Introductory Level Test 3 Amateur
- 607 GN Western Dressage Introductory Level Test 3 Junior Exhibitor
- 608 GN Western Dressage Introductory Level Test 3 Open
- 609 GN Western Dressage Basic Level Test 1 Amateur/Junior Exhibitor
- 610 GN Western Dressage Basic Level Test 1 Open
- 611 GN Western Dressage Basic Level Test 3 Amateur/Junior Exhibitor
- 612 GN Western Dressage Basic Level Test 3 Open
- 613 GN Western Dressage Level 1 Test 1 Amateur/Junior Exhibitor
- 614 GN Western Dressage Level 1 Test 1 Open
- 615 GN Western Dressage Level 1 Test 3 Amateur/Junior Exhibitor
- 616 GN Western Dressage Level 1 Test 3 Open
- 617 GN Western Dressage Level 2 Test 1 Amateur/Junior Exhibitor
- 618 GN Western Dressage Level 2 Test 1 Open
- 619 GN Western Dressage Level 2 Test 3 Amateur/Junior Exhibitor
- 620 GN Western Dressage Level 2 Test 3 Open
- 621 GN Western Dressage Level 3 Test 1
- 622 GN Western Dressage Level 3 Test 3

Coliseum - 1:00 p.m.

- 12 GN Yearling Filly
- 13 GN Two-Year-Old Mare
- 14 WC Junior Mare
- 15 GN Three-Year-Old Mare
- 16 GN Four-Year-Old Mare
- 17 GN Five-Year-Old & Older Mare
- 18 WC Senior Mare
- 19 WC Mare

- 20 GN Hunter Pleasure Four-Year-Old Mare
- 21 GN Hunter Pleasure Amateur Stallion & Gelding 15.2 & Over
- 22 GN Western Pleasure AOTS
- 23 GN Hunter Pleasure Amateur Stallion & Gelding Under 15.2
- 24 GN Hunter Pleasure Four-Year-Old Stallion & Gelding
- 25 GN Carriage Pleasure Driving Turnout Single/Multiple

Performance Arena - 1:00 p.m.

- 312 GN Fitting & Showmanship Adult 18 & Over Finals
- 313 GN Fitting & Showmanship 9 & Under
- 314 GN Fitting & Showmanship 10-13
- 315 GN Fitting & Showmanship 14-17
- 316 GN Walk-Trot Western Seat Equitation 9 & Under
- 317 GN Walk-Trot Western Seat Equitation 10 & 11
- 318 AMHA Western Seat Gold Medal Preliminary

Coliseum - 7:00 p.m.

- 26 GN Heritage Salute to America-Single/Multiple Finals
- 27 GN Classic Pleasure Driving Masters 50-60
- 28 GN Park Saddle Youth
- 29 GN Classic Pleasure Driving Masters 61 & Over
- 30 GN Yearling Colt
- 31 GN Two-Year-Old Stallion
- 32 WC Junior Stallion
- 33 GN Roadster to Bike Amateur
- 34 GN Three-Year-Old Stallion
- 35 GN Four-Year-Old Stallion
- 36 GN Five-Year-Old & Older Stallion
- 37 WC Senior Stallion
- 38 WC Stallion

Performance Arena - 7:00 p.m.

- 319 GN Hunter Seat On The Flat Equitation 12 & Under
- 320 GN Hunter Seat On The Flat Equitation 13
- 321 GN Hunter Seat On The Flat Equitation 14
- 322 GN Hunter Seat On The Flat Equitation 15
- 323 GN Hunter Seat On The Flat Equitation 16
- 324 GN Hunter Seat On The Flat Equitation 17
- 325 GN Hunter Seat Adult Equitation 18-35
- 326 GN Hunter Seat Adult Equitation 36 & Over

SUNDAY - October 6, 2024

Coliseum - 9:00 a.m.

- 39 GN Classic Pleasure Driving Ladies Gelding
- 40 GN English Pleasure Four-Year-Old Stallion & Gelding
- 41 GN Pleasure Driving Amateur Masters
- 42 GN Classic Pleasure Driving Junior Exhibitor 14-17
- 43 GN English Pleasure Four-Year-Old Mare
- 44 GN Classic Pleasure Driving Ladies Mare
- 45 GN Carriage Pleasure Driving Working Single/Multiple

Performance Arena - 9:00 a.m.

- 327 GN Western Pleasure Mare
- 328 GN Hunter Pleasure Youth Stallion & Gelding 15.2 & Over
- 329 GN Walk-Trot Hunter Pleasure 9
- 330 GN Hunter Pleasure Ladies Gelding
- 331 GN Walk-Trot Hunter Pleasure 11
- 332 GN Hunter Pleasure Youth Stallion & Gelding Under 15.2
- 333 GN Walk-Trot Hunter Pleasure 10
- 334 GN Walk-Trot Hunter Pleasure 8 & Under
- 335 GN Western Pleasure Stallion
- 336 GN Hunter Pleasure Youth Mare

Barn 8 Arena - Not to start before 7:30 a.m.

- 518 GN Dressage Introductory Level Test B Adult
- 519 GN Dressage Introductory Level Test B Junior Exhibitor
- 520 GN Dressage Training Level Test 2 Open
- 521 GN Dressage Training Level Test 2 Amateur/Junior Exhibitor
- 522 GN Dressage Second Level Test 2 Open
- 523 GN Dressage Second Level Test 2 Amateur/Junior Exhibitor
- 524 GN Dressage Third Level Test 2
- 525 GN Dressage Fourth Level Test 2
- 526 GN Dressage First Level Test 3 Amateur/Junior Exhibitor
- 527 GN Dressage Training Level Test 3 Amateur/Junior Exhibitor
- 528 GN Dressage Training Level Test 3 Open
- 529 GN Dressage First Level Test 3 Open
- 530 GN Dressage Second Level Test 3 Open
- 531 GN Dressage Second Level Test 3 Amateur/Junior Exhibitor
- 532 GN Dressage Third Level Test 3
- 533 GN Dressage Fourth Level Test 3

West Covered Arena - Not to start before 7:30 a.m.

- 623 GN Western Dressage Equitation Finals
- 624 GN Western Dressage Introductory Level Test 2 Amateur
- 625 GN Western Dressage Introductory Level Test 2 Junior Exhibitor
- 626 GN Western Dressage Introductory Level Test 2 Open
- 627 GN Western Dressage Introductory Level Test 4 Amateur
- 628 GN Western Dressage Introductory Level Test 4 Junior Exhibitor
- 629 GN Western Dressage Introductory Level Test 4 Open
- 630 GN Western Dressage Basic Level Test 2 Amateur/Junior Exhibitor
- 631 GN Western Dressage Basic Level Test 2 Open
- 632 GN Western Dressage Basic Level Test 4 Amateur/Junior Exhibitor
- 633 GN Western Dressage Basic Level Test 4 Open
- 634 GN Western Dressage Level 1 Test 2 Amateur/Junior Exhibitor
- 635 GN Western Dressage Level 1 Test 2 Open
- 636 GN Western Dressage Level 1 Test 4 Amateur/Junior Exhibitor
- 637 GN Western Dressage Level 1 Test 4 Open
- 638 GN Western Dressage Level 2 Test 2 Amateur/Junior Exhibitor
- 639 GN Western Dressage Level 2 Test 2 Open
- 640 GN Western Dressage Level 2 Test 4 Amateur/Junior Exhibitor
- 641 GN Western Dressage Level 2 Test 4 Open
- 642 GN Western Dressage Level 3 Test 2
- 643 GN Western Dressage Level 3 Test 4

Coliseum - 1:00 p.m.

- 46 GN Park Harness Four-Year Old
- 47 GN Western Pleasure Three-Year-Old Mare
- 48 GN English Pleasure Junior Exhibitor 14 & 15
- 49 GN Western Pleasure Amateur Masters 50-60
- 50 GN Classic Pleasure Saddle Junior Exhibitor 13 & Under
- 51 GN Hunter Pleasure Three-Year Old Mare
- 52 GN English Pleasure Junior Exhibitor 13 & Under
- 53 GN Hunter Pleasure Three-Year Old Stallion & Gelding
- 54 GN Classic Pleasure Driving Three-Year-Old
- 55 GN Western Pleasure Amateur Masters 61 & Over
- 56 GN English Pleasure Three-Year Old
- 57 GN Carriage Pleasure Driving Working Junior Exhibitor 17 & Under Finals

Performance Arena - 1:00 p.m.

- 337 AMHA Hunter Seat on the Flat Gold Medal Preliminary

Coliseum - 7:00 p.m.

- 58 GN Park Harness Two-Year-Old
- 59 GN Classic Pleasure Saddle Masters 61 & Over
- 60 GN English Pleasure Ladies Mare
- 61 GN Hunter Pleasure Amateur Masters 50-60
- 62 GN Western Pleasure Three-Year-Old Stallion & Gelding
- 63 GN English Pleasure Ladies Gelding
- 64 GN Park Harness Three-Year-Old
- 65 GN English Pleasure Junior Exhibitor 16 & 17
- 66 GN Hunter Pleasure Amateur Masters 61 & Over
- 67 GN Classic Pleasure Driving Four-Year-Old
- 68 GN Western Pleasure Gelding
- 69 GN Classic Pleasure Saddle Masters 50-60
- 70 GN Roadster to Bike
- 71 GN Park Saddle Amateur

Performance Arena - 7:00 p.m.

- 338 WC Fitting & Showmanship 14-17
- 339 WC Fitting & Showmanship 13 & Under
- 340 GN Carriage Pleasure Driving Reinsmanship Single/Multiple
- 341 GN Versatile Morgan Finals

MONDAY - October 7, 2024**Coliseum - 9:00 a.m.**

- 72 GN Hunter Pleasure Junior Exhibitor 17
- 73 GN Hunter Pleasure Ladies Amateur Mare
- 74 GN Western Pleasure Youth Mare
- 75 GN Hunter Pleasure Ladies Amateur Gelding 15.2 & Over
- 76 GN Western Pleasure Youth Stallion & Gelding
- 77 GN Hunter Pleasure Ladies Amateur Gelding Under 15.2
- 78 GN Western Pleasure Amateur Mare
- 79 GN Hunter Pleasure Junior Exhibitor 14
- 80 UPHA Hunter Pleasure Four-Year Old Classic Grand Championship

Performance Arena - 9:00 a.m.

- 342 GN Park Saddle Junior Exhibitor 15 & Under
- 343 GN Walk-Trot English Pleasure 10 & 11
- 344 GN Pleasure Driving Junior Exhibitor 14-17
- 345 GN Walk-Trot English Pleasure 9 & Under
- 346 GN Classic Pleasure Saddle Mare

- 347 GN Walk-Trot Classic Pleasure Saddle 10 & 11
- 348 GN Pleasure Driving Junior Exhibitor 13 & Under
- 349 GN English Pleasure Mare
- 350 GN Pleasure Driving Amateur
- 351 GN Walk-Trot Classic Pleasure Saddle 9 & Under
- 352 GN Classic Pleasure Saddle Stallion & Gelding
- 353 GN Park Saddle Junior Exhibitor 16 & 17

Barn 8 Arena - 8:00 a.m.

- 534 GN Sport Horse In Hand Stallions/Geldings
- 535 GN Sport Horse In Hand Mares
- Break
- 536 GN Sport Horse Under Saddle Finals

Coliseum - 1:00 p.m.

- 81 PRESENTATION High Point Dressage (All Levels)
- 82 GN Hunter Pleasure Junior Exhibitor 12 & Under
- 83 GN Hunter Pleasure Junior Exhibitor 13
- 84 GN Hunter Pleasure Junior Exhibitor 16
- 85 GN Western Pleasure Amateur Stallion
- 86 GN Hunter Pleasure Junior Exhibitor 15
- 87 GN Western Pleasure Amateur Gelding Under 15.2
- 88 GN Western Pleasure Amateur Gelding 15.2 & Over
- 89 GN Hunter Pleasure AOTS
- 90 AMHA Western Seat Gold Medal Finals

Performance Arena - 1:00 p.m.

- 354 GN Park Saddle Amateur Masters
- 355 GN English Pleasure Ladies Amateur Mare
- 356 GN Classic Pleasure Saddle Youth Finals
- 357 GN English Pleasure Ladies Amateur Gelding
- 358 GN Pleasure Driving Ladies Amateur
- 359 GN English Pleasure Youth

Barn 8 Arena - 1:00 p.m.

- Schooling Rounds 12:00 - 1:00
- 537 GN English Trail Open
- 538 GN English Trail Amateur
- 539 GN Trail 1st/2nd Year Green
- 540 GN Trail Junior Exhibitor

Coliseum - 7:00 p.m.

- 91 WC Carriage Pleasure Driving Single/Multiple
- 92 GN Hunter Pleasure Stallion & Gelding
- 93 GN Roadster Under Saddle Finals
- 94 WC Futurity Pleasure Driving Two-Year-Old
- 95 GN Hunter Pleasure Mare
- 96 GN Park Harness Ladies
- 97 WC Futurity Pleasure Driving Three-Year-Old
- 98 GN Western Pleasure Four-Year-Old Stallion & Gelding
- 99 GN English Pleasure Stallion & Gelding
- 100 GN Park Harness

Performance Arena - 7:00 p.m.

- 360 AMHA Saddle Seat Gold Medal Preliminary

Barn 8 Arena - 6:30 p.m.

- Schooling Rounds 5:00 - 6:30
- 541 AMHA Hunter Seat Over Fences Gold Medal Finals
- 542 GN Low Working Hunter I Open
- 543 GN Low Working Hunter I Am/Jr Ex
- 544 GN Low Working Hunter II Open
- 545 GN Low Working Hunter II Am/Jr Ex
- 546 GN Jumper I
- 547 GN Jumper II

TUESDAY - October 8, 2024**Coliseum - 9:00 a.m.**

- 101 GN Pleasure Driving Four-Year-Old
- 102 GN Classic Pleasure Saddle Junior Exhibitor 16 & 17
- 103 GN Park Harness Amateur Masters
- 104 GN Classic Pleasure Saddle Ladies Gelding
- 105 GN Road Hack Saddle Seat Finals
- 106 GN Classic Pleasure Driving Gentlemen
- 107 GN Classic Pleasure Saddle Ladies Mare

Performance Arena - 9:00 a.m.

- 361 WC Walk-Trot Hunter Pleasure 9 & Under
- 362 WC Futurity Western Pleasure Three-Year-Old
- 363 GN Western Pleasure Junior Exhibitor 14 & 15
- 364 GN Western Pleasure Junior Exhibitor 13 & Under
- 365 GN Western Pleasure Ladies Amateur Gelding 15.2 & Over
- 366 GN Western Pleasure Junior Exhibitor 16 & 17

- 367 WC Walk-Trot Hunter Pleasure 10 & 11
368 GN Western Pleasure Ladies Amateur Gelding Under 15.2

Barn 8 Arena - 9:00 a.m.

- Schooling Rounds 8:00 - 9:00
548 GN Jumper III
549 GN Low Working Hunter III Open
550 GN Low Working Hunter Under Saddle Open
551 GN Low Working Hunter III Am/Jr Ex
552 GN Low Working Hunter Under Saddle Am/Jr Ex

West Covered Arena - 9:00 a.m.

- 30 minute course walk/30 minute break
644 GN Carriage Obstacle Driving Gambler's Choice Single/Multiple

Coliseum - 1:00 p.m.

- 108 WC Futurity Park Harness Three-Year-Old
109 GN Road Hack Hunter Seat Finals
110 GN Western Pleasure Amateur Gentlemen
111 GN Walk-Trot Western Pleasure 9 & Under
112 GN Classic Pleasure Saddle Junior Exhibitor 14 & 15
113 GN Western Pleasure Four-Year-Old Mare
114 GN Classic Pleasure Driving Junior Exhibitor 13 & Under
115 GN Western Pleasure Ladies Gelding
116 GN Walk-Trot Western Pleasure 10 & 11
117 GN Western Pleasure Ladies Amateur Mare
118 WC Hunter Pleasure Youth

Barn 8 Arena - 1:00 p.m.

- Schooling Rounds 12:00-1:00
553 GN Hunter Seat Over Fences Equitation 17 & Under Finals
554 GN Working Hunter I Open
555 GN Working Hunter I Amateur/Junior Exhibitor
556 GN Working Hunter II Open
557 GN Working Hunter II Amateur/Junior Exhibitor
558 GN Hunter Hack Finals

Coliseum - 7:00 p.m.

- 119 GN Pleasure Driving Ladies
120 WC Park Saddle Youth
121 WC Futurity Park Harness Two-Year-Old
122 GN Western Pleasure Ladies Mare
123 GN Pleasure Driving Amateur Gentlemen
124 GN Park Saddle Four-Year-Old
125 GN Classic Pleasure Driving Mare
126 WC Futurity English Pleasure Three-Year Old
127 UPHA Park Harness Four-Year Old Classic Grand Championship
128 GN Hunter Pleasure Ladies Mare
129 GN Classic Pleasure Driving Stallion & Gelding
130 GN Roadster Under Saddle Amateur Finals
131 GN Park Saddle

Barn 8 Arena - 7:00 p.m.

- 559 GN Driven Dressage Training Level CP Test 2
560 GN Driven Dressage Preliminary Level CP Test 2
561 GN Driven Dressage Intermediate Level CP Test 2

West Covered Arena - 7:00 p.m.

- Schooling Rounds 6:00-7:00
645 GN Western Trail Open
646 GN Western Trail Amateur

WEDNESDAY - October 9, 2024

Coliseum - 9:00 a.m.

- 132 GN Pleasure Driving Two-Year-Old
133 GN English Pleasure Amateur Mare
134 WC Futurity Classic Pleasure Driving Three-Year-Old
135 GN English Pleasure Amateur Stallion & Gelding
136 GN Pleasure Driving Mare
137 WC English Pleasure Junior Exhibitor 14-17
138 GN Park Saddle Three-Year-Old
139 WC English Pleasure Junior Exhibitor 13 & Under
140 GN Pleasure Driving Stallion & Gelding

Performance Arena - 9:00 a.m.

- 369 GN Western Seat Equitation 13 & Under
370 GN Walk-Trot Hunter Seat Equitation 8 & Under
371 GN Walk-Trot Hunter Seat Equitation 9
372 GN Walk-Trot Hunter Seat Equitation 10
373 GN Walk-Trot Hunter Seat Equitation 11
374 WC Hunter Seat Equitation Adult

Barn 8 Arena - 9:00 a.m.

- Schooling Rounds 8:00 -9:00

- 562 GN Working Hunter III Open
563 GN Working Hunter Under Saddle Open
564 GN Working Hunter III Amateur/Junior Exhibitor
565 GN Working Hunter Under Saddle Amateur/Junior Exhibitor
566 GN Bridle Path Hack Finals

West Covered Arena - 9:00 a.m.

- 647 GN Ranch Horse Rail Pleasure Non-Pro Adult
648 GN Ranch Horse Rail Pleasure Junior Exhibitor
649 GN Ranch Riding Pattern 4 Open
650 GN Ranch Riding Pattern 3 Non-Pro Adult
651 GN Ranch Riding Pattern 2 Junior Exhibitor
652 GN Ranch Riding Pattern 8 Non-Pro Adult
653 GN Ranch Riding Pattern 6 Junior Exhibitor
654 GN Reining 1st/2nd Year Green
655 GN Reining Non-Pro Rookie

Coliseum - 1:00 p.m.

- 141 WC Classic Pleasure Saddle Junior Exhibitor 13 & Under
142 GN English Pleasure Amateur Masters 50-60
143 GN Park Harness Junior Exhibitor 17 & Under
144 WC Futurity Hunter Pleasure Three-Year-Old
145 WC Walk-Trot English Pleasure 11 & Under
146 GN English Pleasure Amateur Masters 61 & Over
147 WC Pleasure Driving Junior Exhibitor 13 & Under
148 WC Walk-Trot Classic Pleasure Saddle 10 & 11
149 PRESENTATION - Hunter/Jumper/Sport Horse
150 WC Walk-Trot Classic Pleasure Saddle 9 & Under
151 GN Hunter Pleasure Gentlemen

Performance Arena - 1:00 p.m.

- 375 WC Walk-Trot Western Seat Equitation 10 & 11
376 WC Walk-Trot Western Seat Equitation 9 & Under
377 GN Western Seat Equitation 14 & 15
378 GN Western Seat Equitation 16 & 17
379 GN Western Seat Adult Equitation 36 & Over
380 GN Western Seat Adult Equitation 18-35

Coliseum - 6:30 p.m.

- 152 AMHA Saddle Seat Gold Medal Finals
153 GN Parade Horse Finals
154 GN Park Harness Amateur
155 WC Western Pleasure Youth
156 GN Park Saddle Ladies
157 WC Hunter Pleasure Amateur

Barn 8 Arena - 6:30 p.m.

- 30 minute course walk/30 minute break
567 GN Carriage Obstacle Driving Double Jeopardy Single/Multiple

THURSDAY - October 10, 2024

Coliseum - 9:00 a.m.

- 158 WC Western Pleasure Junior Exhibitor 14-17
159 GN Classic Pleasure Saddle Three-Year-Old
160 WC Hunter Pleasure Four-Year-Old
161 WC Western Pleasure Amateur Gentlemen
162 GN Classic Pleasure Saddle Four-Year-Old
163 WC Western Pleasure Ladies Amateur
164 WC Western Pleasure Junior Exhibitor 13 & Under
381 WC Hunter Seat On the Flat Equitation 13 & Under
382 WC Walk-Trot Hunter Seat Equitation 9 & Under
383 WC Walk-Trot Hunter Seat Equitation 10 & 11
384 WC Hunter Seat On the Flat Equitation 14 & 15
385 WC Hunter Seat On the Flat Equitation 16 & 17

Barn 8 Arena - 9:00 a.m.

- Schooling Rounds 8:00-9:00
568 WC English Trail
569 WC Western Trail

Coliseum - 1:00 p.m.

- 165 WC English Pleasure Four-Year-Old
166 GN Park Harness Youth Finals
167 WC Classic Pleasure Saddle Masters
168 GN Pleasure Driving Three-Year-Old
169 WC Western Pleasure Three-Year-Old
170 WC Park Harness Four-Year-Old
171 WC Futurity Park Saddle Three-Year-Old
172 WC Hunter Pleasure Amateur Masters
173 UPHA Pleasure Driving Four-Year Old Classic Grand Championship

Performance Arena - 1:00 p.m.

- 386 UPHA Morgan Walk-Trot Challenge Cup Finals Phase I
- 387 UPHA Morgan Junior Challenge Cup Finals Phase I
- 388 UPHA Morgan Senior Challenge Cup Finals Phase I

West Covered Arena - 1:00 p.m.

- 656 GN Ranch Horse Rail Pleasure Junior Horse
- 657 GN Western Horsemanship 17 & Under Finals
- 658 GN Ranch Horse Rail Pleasure Open
- 659 GN Ranch Riding Pattern 15 Non-Pro Adult
- 660 GN Ranch Riding Pattern 5 Open
- 661 GN Ranch Riding Pattern 10 Junior Exhibitor
- 662 GN Ranch Riding Pattern 9 Open

Barn 8 Arena - 2:00 p.m.

30 minute course walk/30 minute break

- 570 GN Carriage Obstacle Driving Pick Your Own Route Single/Multiple

Coliseum - 6:30 p.m.

- 174 WC Pleasure Driving Ladies
- 175 WC English Pleasure Youth
- 176 WC Pleasure Driving Amateur Masters
- 177 WC Classic Pleasure Saddle Junior Exhibitor 14-17
- 178 WC Classic Pleasure Driving Ladies
- 179 WC Park Saddle Amateur Masters
- 180 WC Roadster to Bike Amateur
- 181 WC Park Saddle Junior Exhibitor
- 182 WC Park Harness Ladies

Barn 8 Arena - 6:30 p.m.

30 minute course walk/30 minute break

- 571 WC Carriage Obstacle Driving Single/Multiple

West Covered Arena - 6:30 p.m.

- 663 WC Ranch Rail Pleasure
- 664 GN Reining Non-Pro Adult
- 665 GN Reining Non-Pro Youth
- 666 GN Reining Open

FRIDAY - October 11, 2024**Coliseum - 9:00 a.m.**

- 183 WC Futurity In-Hand Yearling Gelding
- 184 WC Western Pleasure Four-Year-Old
- 185 WC Futurity In-Hand Yearling Filly
- 186 WC Classic Pleasure Driving Gentlemen
- 187 WC Futurity In-Hand Yearling Colt
- 188 WC Pleasure Driving Junior Exhibitor 14-17
- 189 WC Futurity In-Hand Two-Year-Old Gelding
- 190 WC Walk-Trot Western Pleasure 9 & Under
- 191 WC Futurity In-Hand Two-Year-Old Mare
- 192 WC Hunter Pleasure Junior Exhibitor 16 & 17
- 193 WC Futurity In-Hand Two-Year-Old Stallion
- 194 WC Walk-Trot Western Pleasure 10 & 11

Performance Arena - 9:00 a.m.

- 389 UPHA Morgan Walk-Trot Challenge Cup Finals Phase II
- 390 UPHA Morgan Senior Challenge Cup Finals Phase II
- 391 UPHA Morgan Junior Challenge Cup Finals Phase II

West Covered Arena - 9:00 a.m.

Schooling Rounds 8:00-9:00

- 667 GN Ranch Trail Open
- 668 GN Ranch Trail Non-Pro Adult
- 669 GN Ranch Trail Junior Exhibitor Finals

Coliseum - 1:00 p.m.

- 195 WC Hunter Pleasure Junior Exhibitor 13 & Under
- 196 GN Hunter In-Hand Amateur
- 197 GN Classic/English/Park In-Hand Amateur
- 198 GN Western In-Hand Amateur
- 199 WC Specialty In-Hand Amateur
- 200 WC Classic Pleasure Driving Junior Horse
- 201 WC English Pleasure Three-Year-Old
- 202 WC Classic Pleasure Driving Junior Exhibitor
- 203 WC English Pleasure Amateur Masters
- 204 WC Western Pleasure Ladies
- 205 GN Pleasure Driving Youth Finals
- 206 WC Hunter Pleasure Junior Exhibitor 14 & 15

Performance Arena - 1:00 p.m.

- 392 WC Western Seat Equitation 14-17
- 393 WC Western Seat Equitation Adult
- 394 WC Western Seat Equitation 13 & Under

West Covered Arena - 1:00 p.m.

- 670 WC Ranch Rail Pleasure Amateur/Junior Exhibitor
- 671 GN Reining Three & Four-Year-Old Snaffle Bit/Hackamore
- 672 GN Reining Five & Six-Year-Old Snaffle Bit/Hackamore
- 673 WC Reining Non-Pro

Coliseum - 6:30 p.m.

- 207 PRESENTATION- UPHA Ribbons of Service
- 208 Leadline
- 209 WC Western Pleasure Amateur
- 210 WC Park Saddle Amateur
- 211 WC Classic Pleasure Saddle
- 212 WC Park Harness Three-Year-Old
- 213 WC English Pleasure Ladies Amateur
- 214 PRESENTATION: John & Georgie Green Hall of Fame: Sherry Cole
- 215 WC Hunter Pleasure
- 216 WC Pleasure Driving Amateur
- 217 WC English Pleasure
- 218 WC Park Harness

West Covered Arena - 6:30 p.m.

Schooling Rounds 5:30-6:30

- 674 WC Ranch Trail
- 30 Minute Break
- 675 WC Reining

SATURDAY - October 12, 2024**Coliseum - 9:00 a.m.**

- 219 WC Hunter Pleasure Three-Year-Old
- 220 WC Park Harness Junior Exhibitor
- 221 WC Park Saddle Three-Year-Old
- 222 WC Classic Pleasure Driving Masters
- 223 WC Classic Pleasure Saddle Junior Horse
- 224 WC Western Pleasure Amateur Masters
- 225 WC Pleasure Driving Two-Year-Old
- 226 WC Hunter Pleasure Gentlemen

Performance Arena - 9:00 a.m.

- 395 WC Walk-Trot Saddle Seat Classic Equitation 10 & 11
- 396 WC Walk-Trot Saddle Seat Classic Equitation 9 & Under
- 397 WC Walk-Trot Saddle Seat Equitation 11 & Under
- 398 WC Saddle Seat Equitation Adult
- 399 WC Saddle Seat Classic Equitation 13 & Under
- 400 WC Saddle Seat Equitation 13 & Under
- 401 WC Saddle Seat Classic Equitation 14-17
- 402 WC Saddle Seat Equitation 14-17

West Covered Arena - 9:00 a.m.

- 676 WC Reining Snaffle Bit/Hackamore
- 677 AMHA Reining Seat Gold Medal Finals
- 678 GN Ranch Reining Finals

Coliseum - 1:00 p.m.

- 227 WC Park Harness Two-Year-Old
- 228 WC Hunter Pleasure Ladies Amateur
- 229 WC Pleasure Driving Three-Year-Old
- 230 In Memoriam
- 231 GN Classic Pleasure Driving Youth Finals
- 232 WC Park Saddle Four-Year-Old
- 233 WC Park Harness Amateur Masters
- 234 WC Classic Pleasure Saddle Ladies
- 235 PRESENTATION – Reining/Ranch/Trail
- 236 WC Pleasure Driving Four-Year-Old
- 237 AMHA Hunter Seat On the Flat Gold Medal Finals

Barn 8 Arena - 1:00 p.m.

- 572 GN Reining Free Style Finals

Coliseum - 6:30 p.m.

- 238 PRESENTATION – AMHA Youth of the Year
- 239 PRESENTATION - 2024 Equitation Champions Parade
- 240 WC Park Harness Amateur
- 241 WC Western Pleasure
- 242 WC Classic Pleasure Driving
- 243 PRESENTATION - Silver Possibility Drawing
- 244 WC English Pleasure Amateur
- 245 WC Hunter Pleasure Ladies
- 246 WC Pleasure Driving
- 247 WC Park Saddle Ladies
- 248 WC Roadster to Bike
- 249 WC English Pleasure Ladies
- 250 WC Park Saddle

USDF Membership Benefits: USDF is dedicated to education, the recognition of achievement, and promotion of dressage. For details on member benefits, including educational programs, awards, and other opportunities, refer to the USDF Member Guide or the USDF website at www.usdf.org.

Membership Requirements for USEF-licensed/USDF-recognized Competitions: Owners and riders, including foreign riders and owners who are not residents of the U.S. wishing to participate in a USEF-licensed/USDF-recognized competition as a rider or owner/lessee, must have either a USDF Group Membership (GM), Participating Membership (PM), or have a USDF Non-Member (NM) identification number and pay the USDF Non-Member (NM) fee. (Note: USDF Business Members can own horses but cannot compete as riders with their USDF Business Membership.)

Horses competing at USEF-licensed/USDF-recognized competitions must have either a USDF Horse Identification (HID) number or a USDF Lifetime Horse Registration (LHR). Proper credentials or verification certificates must be presented to the competition secretary.

Riders and owners wishing to participate in a USEF-licensed/USDF-recognized competition, and not able to present the competition secretary with verification of a USDF membership or NM identification, and USDF LHR or USDF HID, must complete a USDF Competition Affidavit Form and pay the \$5 affidavit filing fee. A copy of a completed affidavit form from another competition may also be used for verification purposes for up to 60 days. (Exception: Affidavits cannot be used at Great American Insurance Group/USDF Regional Dressage Championships.)

Exceptions:

- Horses competing only in Individual Breed Classes (IBCs) at DSHB competitions, sires and dams of horses in DSHB group classes, where those sires or dams are not actually competing in the same competition, horses competing only in breed restricted dressage or DSHB classes at Regular Competitions (e.g. all Arabian, all Friesian, or all Morgan classes), or in USDF Introductory Level tests, pas de deux or quadrille, are exempt from this requirement. Also exempt are horses ridden in headline, exhibitions, games and races, classes for 4-H members, walk-trot, academy, and opportunity classes.
- Riders and owners/lessees competing only in classes which are exempt from the USDF HID requirements are also exempt from the USDF NM identification number and NM fee requirements. Also exempt are handlers of horses competing in DSHB In-Hand or Group classes.

Memberships Defined

Participating Membership (PM): A membership issued to an individual directly by USDF. The membership year is December 1 through November 30. PMs are available for 1-year (\$100), 5-years (\$400), or life (\$2,000). A USDF Youth Participating Membership (YPM) is available for individuals who have not reached their 21st birthday by December 1 of the current membership year (\$80). A PM allows the member to compete at USEF-licensed/USDF-recognized competitions and to participate as a rider and/or owner/lessee for all Adequan®/USDF Year-End Awards and the Great American Insurance Group/USDF Regional Dressage Championships.

Group Membership (GM): A membership issued to an individual by USDF when the member name and dues are submitted to USDF through an affiliate Group Member Organization (GMO). The GM year begins December 1 and ends November 30. A GM allows the member to compete at USEF-licensed/USDF-recognized competitions and participate in the USDF Rider Awards Program.

Business Membership (BM): A membership that runs December 1 through November 30 and is issued to a business or organization directly by USDF. The USDF BM (\$280) offers a wider variety of advertising benefits. BMs satisfy requirements of horse ownership only.

Non-Member (NM) Identification Number: For each USDF NM owner/lessee and USDF NM rider there will be a USDF NM fee of \$55 per competition that must be collected by the show secretary and submitted to USDF, along with the USDF Report of Fees document and the \$5 affidavit fee and Competition Affidavit Form if the person cannot provide a copy of their USDF NM card. Owners/lessees or riders exempt from the NM number requirements are also exempt from paying the USDF NM fee. If there are multiple owners of a horse and all are NMs, only one of the owners must pay the NM fee. If the horse has at least one owner who is a current USDF PM, GM, or BM there is no NM fee assessed. Competition management will be invoiced for all applicable USDF NM fees not received with the USDF post-competition paperwork, along with a report listing all USDF NMs. Competition management is then required to submit the NM fees within 30 days to the USDF. An individual with a USDF NM identification number is not eligible for any USDF membership benefits. Once a USDF NM number has been assigned, a USDF NM card can be obtained from the USDF website.

Horse Identification (HID) Number: A one-time tracking number for horses (\$45). Scores earned by a horse with an HID number will be recorded but will NOT be counted towards Adequan®/USDF Year-End Awards. A horse with an HID number is not eligible to compete in Great American Insurance Group/USDF Regional qualifying or championship classes. An HID number can be upgraded to a Lifetime Horse Registration (LHR) for a fee of \$95. If a horse has a USDF LHR it does not need an HID number. An HID number is a one-time fee that does not need to be renewed.

Lifetime Horse Registration (LHR): A horse with an LHR (\$140) is eligible for Adequan®/USDF Year-End Awards, and eligible to compete in Great American Insurance Group/USDF Regional qualifying and championship classes, assuming requirements for the owner and rider are met. If a horse has an LHR it does not need an HID number. An LHR does not need to be renewed.

How to Join USDF

Applications for USDF Participating Membership (PM), Business Membership (BM), Horse Identification (HID) number, and Lifetime Horse Registration (LHR) may be found in the following locations:

- On the USDF website: www.usdf.org. You can submit the application online or download the form.
- In the show office at USEF-licensed/USDF-recognized competitions classified by USEF as Dressage Competitions, and Regular Competitions which are open to all breeds.
- By calling or writing the USDF office at (859) 971-2277, 4051 Iron Works Parkway, Lexington, KY 40511

The effective date of membership is the date the form and correct fees are received in the USDF office or, if applying at a competition, the date accepted by the competition secretary, provided the application is signed and dated by the competition secretary, member, and/or horse owner on that same day.

USEF COMPETITION NAME: Grand National & World Championship Morgan Horse Show®

USEF# 585 COMPETITION DIVISION(S) AND RATING(S): MORGAN

MAAPP MINOR ATHLETE ABUSE PREVENTION

LEARN ABOUT MAAP POLICIES



Safe Sport Training



Local Travel



One-On-One Interactions



Social Media & Electronic Communications



Read about these & more at usef.org/MAAPP

REPORT MAAP POLICY VIOLATIONS



usef.org/safe-sport/reporting

859-225-6915 or Text Anonymously 855-682-8733



INDEX

Advertising Information (Program).....	13	Helpful Numbers.....	13	Richfield Video.....	10
Age of Riders.....	28	Horse Show Office.....	32	Rider or Driver Changes.....	34
Amateur Certification.....	28	Hospitality Center.....	32	Ring Procedure & Conduct.....	34
Amateur Owned, Trained & Shown.....	28	Hotel—Avid.....	16	Road Hack Section.....	57
Americans with Disabilities Act.....	28	Hotel—Embassy Suites Airport.....	17	Roadster Section.....	57
AMHA Membership Rule.....	29	Hotel—Fairfield.....	18	Safe Sport Policy.....	34
Arenas, Warm-Up Areas & Exercise Areas.....	28	Hotel—Fordson.....	19	Safety.....	34
Arrivals and Departures.....	28	Hotel—Hilton Garden Inn.....	20	Schedule.....	66
Association/Federation Fees.....	28	Hotel—Holiday Inn.....	21	Schedule by Section.....	64
Attention-Getting Devices.....	29	Hotel—Holiday Inn Express.....	22	Scholarships.....	34
Attire and Entrance to Ring.....	29	Hotel—Homewood Suites.....	23	School Absences.....	34
Awards.....	29	Hotel—Residence Airport.....	24	Scoring.....	34
Banners.....	29	Hotel—SpringHill Suites.....	25	Scratches.....	35
Bicycles, Scooters, Skates, Mopeds, etc.....	29	Hotel—Staybridge.....	26	Seating.....	35
Camping: RV/Travel Trailers.....	29	Hotel—TownePlace.....	27	Security.....	35
C. Jarvis Insurance.....	2	Hunter Section.....	49	Sharps Disposal.....	35
Cancellation or Combining of Classes.....	30	Hunter Pleasure Section.....	50	Show Committee.....	6
Carriage Pleasure Driving Section.....	38	Important Notes.....	5	Show Evaluations.....	35
Checks Returned for Insufficient Funds.....	30	In-Hand Section.....	52	Show Officials.....	7
Classic Pleasure Driving Section.....	39	Judging Assignments.....	8	Signs & Notices.....	35
Classic Pleasure Saddle Section.....	40	Jumper Section.....	52	Smoking.....	35
Complaints & Disputes.....	30	Justin's Exhibitors' Lounge.....	33	Special Events.....	35
Covid-19.....	30	Leadline.....	33, 53	Splitting of Performance Classes.....	35
Cross-Entering.....	30	Learning Center.....	33	Sponsorship Information.....	11
Decorations.....	30	Location of Classes.....	33	Sponsorship Pledge Form.....	14
Delta Airlines.....	61	Map.....	62	Sport Horse Section.....	57
Dogs and Other Pets.....	30	Measurements.....	33	Stabling.....	35
Dressage Section.....	40	Message from the Chairman.....	5	Stabling Policy.....	36
Dressage, Western Section.....	42	MGNLive.....	36	Stallion Service Auction.....	63
Drugs and Medications.....	30	Military Recognition.....	33	Terminology.....	38
Educational Activities.....	30	Non-Showing Horses.....	33	Trail Section.....	57
Elimination of Horses.....	30	Paddock Announcements.....	33	Unscheduled Events.....	36
English Pleasure Section.....	43	Parade Horse Section.....	53	UPHA Classics Championships.....	36
Entering.....	30	Park Harness Section.....	53	USEF Recognition Page.....	70
Equine Vaccination.....	31	Parking.....	33	USEF Membership Rule.....	29
Equitation Classes.....	31	Park Saddle Section.....	54	USDF Recognition Page.....	70
Equitation Section.....	44	Parties.....	33	Vendor Policy.....	36
Feed and Bedding.....	31	Parties/Meetings/Special Events.....	37	Versatile Morgan Section.....	58
Fire Regulations.....	31	Persons Not In Good Standing.....	33	Video Reviews.....	36
Fitting & Showmanship.....	48	Photographer/Videographer.....	33	Videographer/Photographer.....	36
Forbidden Appliances and Conduct.....	32	Pleasure Driving Section.....	55	Walk Trot Pleasure Section.....	58
Freedman's.....	4	PSAT Testing.....	33	Western Pleasure Section.....	59
Futurity Section.....	49	Qualifying.....	33	WDAA Membership Rule.....	29
Gate Hold – No Delay Between Classes.....	32	Raffles.....	34	Whips.....	36
Golf Carts.....	32	Refunds.....	34	Working Western Section.....	60
Headers.....	32	Registration.....	34	World Morgan Futurity.....	36
Headgear.....	32	Reining Section.....	56	Youth Events.....	15
Health Requirements.....	32	Responsibility.....	34		
Hearing Devices.....	32	Retirement Ceremonies.....	34		

Peggy Hatfield, Show Secretary
2265 N Penstemon
Wichita, KS 67226